



PERMIT NO.

23619

CITY OF NEW BEDFORD
SEWER AND/OR STORM DRAIN PERMIT

DATE 10/29/04

This certifies that permission is granted to

Lorraine White 1030 Prairie Ave. NB 508-995-2331
Property Owner Address Tel.

To connect a sewer and/or storm drain located at Prairie Ave. #1030

Assessor's Plot 134 Lot 368, to the sewer and/or storm drain in Prairie Ave. stub exists Street

To be laid in accordance with the conditions in this application and the City of New Bedford ordinances.

TYPE OF USE: ☒ RESIDENTIAL ☐ COMMERCIAL ☐ INDUSTRIAL ☐ OTHER 3303 PD

If applicant other than actual property owner, attach Letter of Authorization from Property Owner.

Name Andrew Gomes Tel.

Mailing Address P.O. Box 30360 Acushnet MA

The Bonded Contractor/Drain Layer authorized to perform this work is:

A. Gomes Equipment Co. P.O. Box 30360 Acushnet 5089955967

Name Address Tel.

Type of Pipe Required: 1 1/2" PVC

PERMIT EXPIRES ONE YEAR AFTER DATE OF ISSUE

- Requires separate connections for sewage and storm drain where applicable. Storm water cannot be discharged to a sanitary sewer.
 - All work must be inspected and approved by a D.P.I. inspector before backfilling.
 - If this connection is to be part of a private service shared jointly with other building owners, attach copy of Recorded Joint Maintenance Agreement.
 - Permits can be issued to Industrial and/or Commercial Applicants only upon receipt and approval by the Commissioner of Public Infrastructure of required plans and supplemental information.
 - In addition, a City-issued Industrial User Discharge Permit and/or a Sewer Extension/Connection Permit issued by the Commonwealth of Massachusetts D.E.P. shall be required by the City for Industrial Discharge into the sewer system.
- Industrial User Discharge Permit No. Date.

Comm. Mass. Sewer Conn./Ext. Permit No. Date.

A Filing and Inspection Fee of \$150, plus an Entrance Fee of \$1,481.13 where applicable, must accompany this application.

Bank# Acushnet Federal CU Check# 2759 Date 10/29/04 Receipt# 5058

Other requirements: 24 hrs advance inspection notice 508-979-1527

Must abandon septic system - See Inspectional Services

Connect to 1 1/2" Sewer Force Main

Connection made to ☒ Sewer ☐ Storm Drain Part of jointly-shared private line YES ☒ NO

Applicant agrees to abide by the above terms, as well as all pertinent ordinances of the City of New Bedford, and such other special rules as the Commissioner of Public Infrastructure and/or City Engineer may deem necessary

Duarte M. Andrade
Acting City Engineer mnAndrew J. Gomes
Signature of Property Owner or Representative

INSPECTOR'S REPORT

INSPECTED BY: KEVIN CORNELL

DATE: 11-01-04

COMMENTS:

APPROVED DISAPPROVED

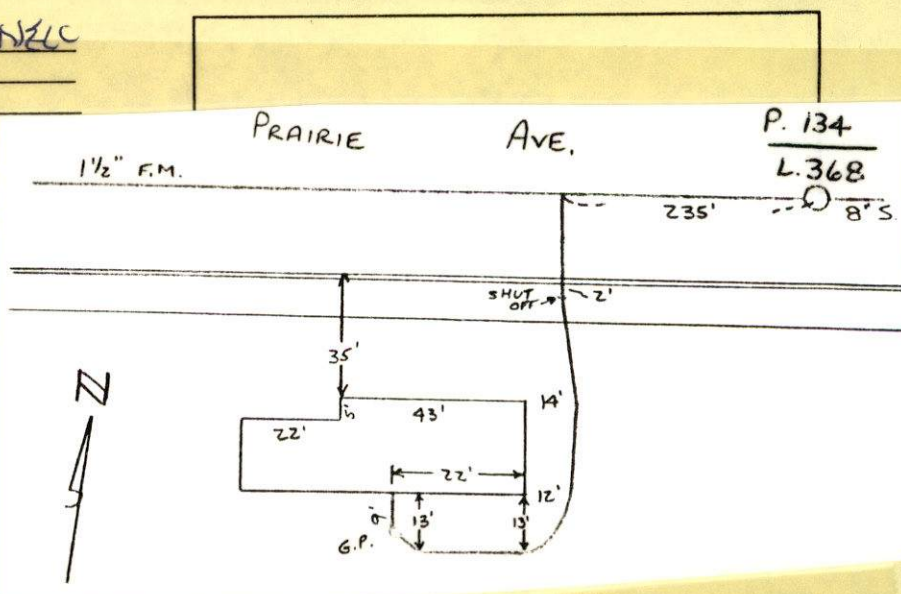
Kevin J. Cornell
SIGNATURE



PERMIT NO.

23619

CITY OF NEW BEDFORD
SEWER AND/OR STORM DRAIN PERMIT

DATE 10/29/04

This certifies that permission is granted to

Lorraine White 1030 Prairie Ave. NB 508-995-2331
Property Owner Address Tel.

To connect a sewer and/or storm drain located at Prairie Ave. #1030

Assessor's Plot 134 Lot 368, to the sewer and/or storm drain in Prairie Ave. stub exists Street

To be laid in accordance with the conditions in this application and the City of New Bedford ordinances.

TYPE OF USE: ☒ RESIDENTIAL ☐ COMMERCIAL ☐ INDUSTRIAL ☐ OTHER 3303 pd

If applicant other than actual property owner, attach Letter of Authorization from Property Owner.

Name Andrew Games Tel.

Mailing Address P.O. Box 30360 Acushnet MA

The Bonded Contractor/Drain Layer authorized to perform this work is:

A. Games Equipment Co. P.O. Box 30360 Acushnet 508-995-5967

Name Address Tel.

Type of Pipe Required: 1 1/2" pvc

PERMIT EXPIRES ONE YEAR AFTER DATE OF ISSUE

- Requires separate connections for sewage and storm drain where applicable. Storm water cannot be discharged to a sanitary sewer.
- All work must be inspected and approved by a D.P.I. inspector before backfilling.
- If this connection is to be part of a private service shared jointly with other building owners, attach copy of Recorded Joint Maintenance Agreement.
- Permits can be issued to Industrial and/or Commercial Applicants only upon receipt and approval by the Commissioner of Public Infrastructure of required plans and supplemental information.
- In addition, a City-issued Industrial User Discharge Permit and/or a Sewer Extension/Connection Permit issued by the Commonwealth of Massachusetts D.E.P. shall be required by the City for Industrial Discharge into the sewer system.

Industrial User Discharge Permit No. Date

Comm. Mass. Sewer Conn./Ext. Permit No. Date

A Filing and Inspection Fee of \$150, plus an Entrance Fee of \$1,081.13 where applicable, must accompany this application.

Bank# Acushnet Federal CU Check# 2759 Date 10/29/04 Receipt# 5058

Other requirements: 24 hrs. advance inspection notice 508-979-1527

Must abandon septic system - See Inspectional Services

Connect to 1 1/2" Sewer Force Main

Connection made to Storm Drain Part of jointly-shared private line YES ☒ NO

Applicant agrees to abide by the above terms, as well as all pertinent ordinances of the City of New Bedford, and such other special rules as the Commissioner of Public Infrastructure and/or City Engineer may deem necessary

Duarte M. Andrade Acting City Engineer mn Signature of Property Owner or Representative

INSPECTOR'S REPORT

INSPECTED BY:

DATE:

COMMENTS:

APPROVED

DISAPPROVED

SIGNATURE

SKETCH PLAN



CITY OF NEW BEDFORD MASSACHUSETTS

Engineering Department, Rm. 303

133 William Street

New Bedford, Ma. 02740

Tel: 508-979-1527

Fax: 508-961-3043

Duarte M. Andrade,
Acting City Engineer

To Whom It May Concern:

I Lorraine White, being
(Name) (Mailing Address)

Owner of property located at 1030 Prairie Ave, New Bedford, Ma

Plot _____, Lot _____, hereby agree to allow Andrew Gomes
(Name)

PO BOX 30360 Acushnet, to act on my behalf including affixing my
(Mailing Address)

signature in securing permit for:

☒ Sewer/Drain Service Permits
☐ Water Service Permits
☐ Driveway Installation Permits
☐ Sidewalk Installation Permits

I further agree to conform to, and abide by, All City rules and ask regulations applicable to the permit (s) being applied for:

Name Lorraine White
Signature
1030 Prairie Ave New Bedford Ma.
Address
10/29/04 508-995-2331
Date Telephone number

ACUSHNET AVE

KEVIN

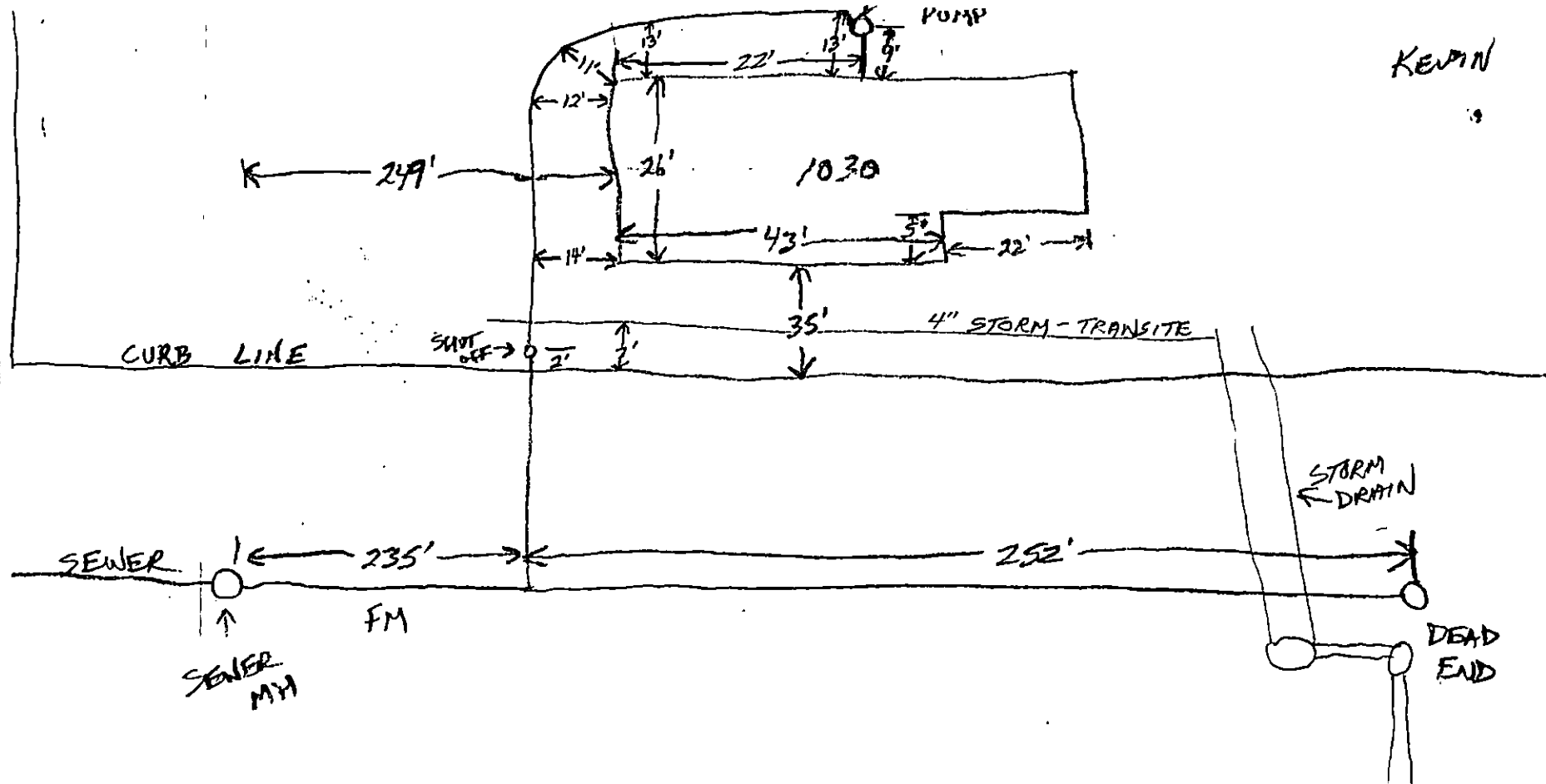

PRAIRIE AVE



11/1/04 - A. GOMES EQUIP Co. - 1 1/2" FM