



PERMIT NO.

23618

CITY OF NEW BEDFORD
SEWER AND/OR STORM DRAIN PERMIT

DATE 10/28/04

This certifies that permission is granted to

Michael Gomes 6 Walters Way Dartmouth 02747 508-994-1132
Property Owner Address Tel.

To connect a sewer and/or storm drain located at Rockdale Ave opp. Brier St. 12" sewer 24" storm drain

Assessor's Plot 34 Lot 35, to the sewer and/or storm drain in Rockdale Ave Street

To be laid in accordance with the conditions in this application and the City of New Bedford ordinances.

TYPE OF USE: RESIDENTIAL COMMERCIAL INDUSTRIAL OTHER 440 g.p.d.

If applicant other than actual property owner, attach Letter of Authorization from Property Owner.

Name Mailing Address Tel. 1 connection for duplex

The Bonded Contractor/Drain Layer authorized to perform this work is:

R. J. Canessa P.O. Box 51643 NB 508-763-4827

Name Address Tel.

Type of Pipe Required: SDR 35 PVC

PERMIT EXPIRES ONE YEAR AFTER DATE OF ISSUE

- Requires separate connections for sewage and storm drain where applicable. Storm water cannot be discharged to a sanitary sewer.
 - All work must be inspected and approved by a D.P.I. inspector before backfilling.
 - If this connection is to be part of a private service shared jointly with other building owners, attach copy of Recorded Joint Maintenance Agreement.
 - Permits can be issued to Industrial and/or Commercial Applicants only upon receipt and approval by the Commissioner of Public Infrastructure of required plans and supplemental information.
 - In addition, a City-issued Industrial User Discharge Permit and/or a Sewer Extension/Connection Permit issued by the Commonwealth of Massachusetts D.E.P. shall be required by the City for Industrial Discharge into the sewer system.
- Industrial User Discharge Permit No. Date.

Comm. Mass. Sewer Conn./Ext. Permit No. Date.

A Filing and Inspection Fee of \$150.00 plus an Entrance Fee of \$ where applicable, must accompany this application.

Bank# N.B. Credit Union Check# 447 Date 10/28/07 Receipt# 5056

Other requirements: 24 hr. inspection notice at 508-979-1527

Connection made to ☒ Sewer ☐ Storm Drain Part of jointly-shared private line YES ☐ NO

Applicant agrees to abide by the above terms, as well as all pertinent ordinances of the City of New Bedford, and such other special rules as the Commissioner of Public Infrastructure and/or City Engineer may deem necessary

Duarte M. Andradef
Acting City Engineer mnMichael Gomes
Signature of Property Owner or Representative

INSPECTOR'S REPORT

INSPECTED BY: KEYIN CORNELL
DATE: 07-14-05
COMMENTS:

APPROVED DISAPPROVED

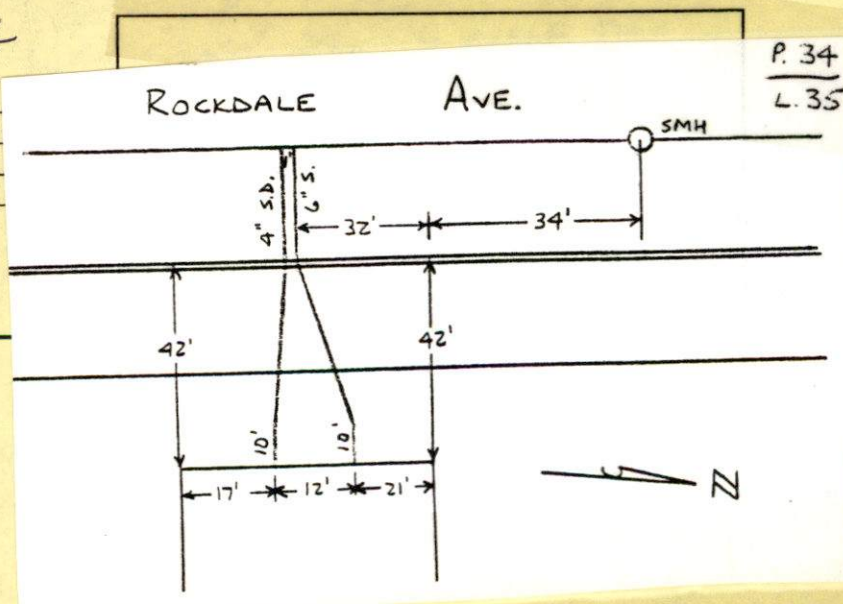
Signature of Keyin Cornell
SIGNATURE



PERMIT NO.

23618

CITY OF NEW BEDFORD
SEWER AND/OR STORM DRAIN PERMIT

DATE 10/28/04

This certifies that permission is granted to

Michael Games 6 Walters Way Dartmouth 02747 508-994-1132
Property Owner Address 422-424 Tel. 12" sewer

To connect a sewer and/or storm drain located at Rockdale Ave opp. Brier St. 24" storm drain

Assessor's Plot 34 Lot 35, to the sewer and/or storm drain in Rockdale Ave Street

To be laid in accordance with the conditions in this application and the City of New Bedford ordinances.

TYPE OF USE: RESIDENTIAL COMMERCIAL INDUSTRIAL OTHER 440 g.p.d.

If applicant other than actual property owner, attach Letter of Authorization from Property Owner.

Name Tel. 1 connection for duplex

Mailing Address

The Bonded Contractor/Drain Layer authorized to perform this work is:

R. J. Canessa P.O. Box 51643 N.B. 508-763-4827

Name Address Tel.

Type of Pipe Required: SDR 35 PVC

PERMIT EXPIRES ONE YEAR AFTER DATE OF ISSUE

- Requires separate connections for sewage and storm drain where applicable. Storm water cannot be discharged to a sanitary sewer.
 - All work must be inspected and approved by a D.P.I. inspector before backfilling.
 - If this connection is to be part of a private service shared jointly with other building owners, attach copy of Recorded Joint Maintenance Agreement.
 - Permits can be issued to Industrial and/or Commercial Applicants only upon receipt and approval by the Commissioner of Public Infrastructure of required plans and supplemental information.
 - In addition, a City-issued Industrial User Discharge Permit and/or a Sewer Extension/Connection Permit issued by the Commonwealth of Massachusetts D.E.P. shall be required by the City for Industrial Discharge into the sewer system.
- Industrial User Discharge Permit No. Date

Comm. Mass. Sewer Conn./Ext. Permit No. Date

A Filing and Inspection Fee of \$1.50 plus an Entrance Fee of \$ where applicable, must accompany this application.

Bank# N.B. Credit Union Check# 447 Date 10/28/07 Receipt# 5056

Other requirements: 24 hr. inspection notice at 508-979-1527

Connection made to Sewer Part of jointly-shared private line YES NO
Storm Drain

Applicant agrees to abide by the above terms, as well as all pertinent ordinances of the City of New Bedford, and such other special rules as the Commissioner of Public Infrastructure and/or City Engineer may deem necessary

Quante M. Androsky
Acting City Engineer mn

Michael Games
Signature of Property Owner or Representative

INSPECTOR'S REPORT

INSPECTED BY: _____
DATE: _____
COMMENTS: _____

APPROVED DISAPPROVED

SIGNATURE

SKETCH PLAN



CITY OF NEW BEDFORD

NO. **207004**

LICENSE NO. _____

DATE **7/6** 20**04**

FOUNDATION PERMIT

MSBC Sect. 111.8 – Any permit issued shall be deemed abandoned and invalid unless the work authorized by it shall have been commenced within six (6) months after its issuance.

This certifies that **MICHAEL GOMES**, owner/contractor
has permission to **INSTALL FOUNDATION**
on **ROCKDALE AVE PLOT 34, LOT 35**

providing that the person accepting this permit shall in every respect conform to the terms of the application therefor on file in this office; to the provisions of the Statute of the Commonwealth and to the By-Laws of the City of New Bedford relating to the Inspection, Erection, Enlarging, Altering, Raising, Moving, Repairing or Tearing Down of a Building.

WIRING INSPECTOR

PLUMBING INSPECTOR

BUILDING INSPECTOR

ROUGH FINISH

YOUR AREA INSPECTOR IS: **BRIAN COSTA**

- Tel. **979-1540** Between 8:00 AM – 9:00 AM

NOTICE: NOTIFY INSPECTOR 48 HOURS
IN ADVANCE OF APPLYING
SHEATING OR LATHING

OCCUPANCY PERMIT REQUIRED BEFORE OCCUPANCY

No Building or Structure shall be used or occupied until the Certificate of Use and Occupancy shall have been issued by the Building Commissioner – MSBC, Sect. 120.1 – N.B. Zoning Ord. Sect. 9-269

THIS CARD MUST BE DISPLAYED IN A CONSPICUOUS PLACE ON THE PREMISES
AND NOT TORN DOWN OR REMOVED UNTIL COMPLETION OF WORK

SUBJECT TO MASSACHUSETTS STATE
BUILDING CODE REQUIREMENTS

James E. Benke
BUILDING INSPECTOR

THURSDAY

424 # - 224 #

SEWER INSPECTION

CONTRACTOR - SCOTT FRANKLIN

CURB

33.15

28/11/2024

SEWER & DRAIN LINE

HW5

サ
マ

32

(S)
" 7
"
" 7
"(C)

11

(S)
" 7

2023	1-7
------	-----

53
20

#424

422

23618