



PERMIT NO.
23617

CITY OF NEW BEDFORD
SEWER AND/OR STORM DRAIN PERMIT

DATE 10/28/04

This certifies that permission is granted to

Christopher O'Brien P.O. Box 1714 Mattapoisett 02739 508-758-2260
Property Owner Address Tel.
#3945

To connect a sewer and/or storm drain located at Acushnet Ave. between Churchill St + Bealey Rd

Assessor's Plot 136 Lot 442, to the sewer and/or storm drain in Acushnet Avenue at stub Street

To be laid in accordance with the conditions in this application and the City of New Bedford ordinances.

TYPE OF USE: RESIDENTIAL COMMERCIAL INDUSTRIAL OTHER

3303pd

If applicant other than actual property owner, attach Letter of Authorization from Property Owner.

Name..... Tel.....

Mailing Address.....

The Bonded Contractor/Drain Layer authorized to perform this work is:

W.C. Smith + Son 58 Ridgewood Rd. NB 508-995-1449

Name Address Tel.

Type of Pipe Required: SDR-35 PVC

PERMIT EXPIRES ONE YEAR AFTER DATE OF ISSUE

- Requires separate connections for sewage and storm drain where applicable. Storm water cannot be discharged to a sanitary sewer.
 - All work must be inspected and approved by a D.P.I. inspector before backfilling.
 - If this connection is to be part of a private service shared jointly with other building owners, attach copy of Recorded Joint Maintenance Agreement.
 - Permits can be issued to Industrial and/or Commercial Applicants only upon receipt and approval by the Commissioner of Public Infrastructure of required plans and supplemental information.
 - In addition, a City-issued Industrial User Discharge Permit and/or a Sewer Extension/Connection Permit issued by the Commonwealth of Massachusetts D.E.P. shall be required by the City for Industrial Discharge into the sewer system.
- Industrial User Discharge Permit No..... Date.....

Comm. Mass. Sewer Conn./Ext. Permit No..... Date.....

A Filing and Inspection Fee of \$1.50, plus an Entrance Fee of \$825.00 where applicable, must accompany this application.

Bank# Sovereign Bank Check# 1600 Date 10/28/04 Receipt# 5055

Other requirements: 24 hr. inspection notice at 508-979-1527 - stub at property line. Roof leaders to be tied into dry well. attached

Connection made to Sewer Part of jointly-shared private line YES NO
Storm Drain

Applicant agrees to abide by the above terms, as well as all pertinent ordinances of the City of New Bedford, and such other special rules as the Commissioner of Public Infrastructure and/or City Engineer may deem necessary

Quarte M. Andrade/
Acting City Engineer mn

Chris O'Brien
Signature of Property Owner or Representative

INSPECTOR'S REPORT

INSPECTED BY: Ken Rebello

DATE: 11/16/04

COMMENTS:

APPROVED

DISAPPROV

Ken Rebello
SIGNATURE

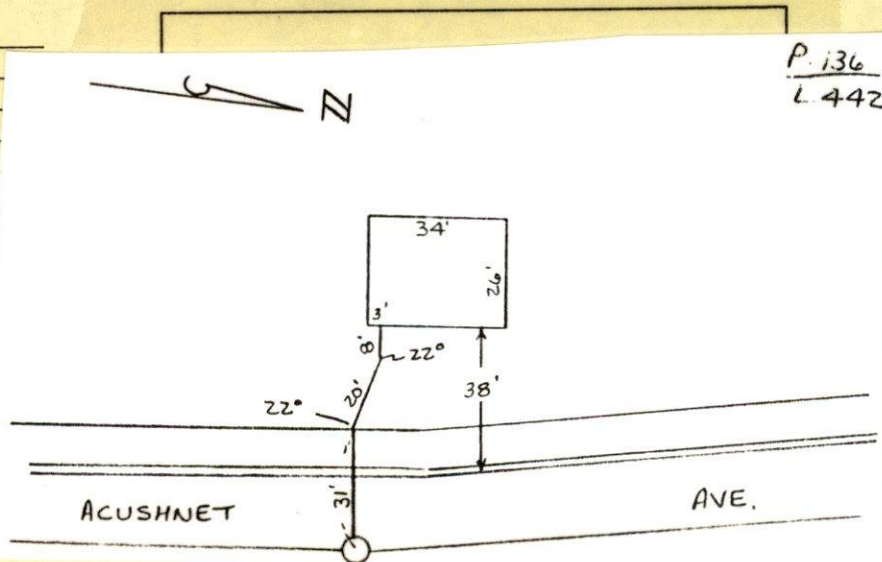



PERMIT NO.

23617

CITY OF NEW BEDFORD
SEWER AND/OR STORM DRAIN PERMIT

DATE 10/28/04

This certifies that permission is granted to

Christopher O'Brien P.O. Box 1764 Mattapoisett 02739 508.758.2260
Property Owner Address Tel.

To connect a sewer and/or storm drain located at Acushnet Ave. between Churchill St. + Braley Rd

Assessor's Plot 136 Lot 442, to the sewer and/or storm drain in Acushnet Avenue at stub Street

To be laid in accordance with the conditions in this application and the City of New Bedford ordinances.

TYPE OF USE: RESIDENTIAL COMMERCIAL INDUSTRIAL OTHER

3303 pd

If applicant other than actual property owner, attach Letter of Authorization from Property Owner.

Name..... Tel.....

Mailing Address.....

The Bonded Contractor/Drain Layer authorized to perform this work is:

W.C. Smith, Jr. Sen. 58 Ridgewood Rd. NB 508-995-1449

Name Address Tel.

Type of Pipe Required: SDR-35 PVC

PERMIT EXPIRES ONE YEAR AFTER DATE OF ISSUE

- Requires separate connections for sewage and storm drain where applicable. Storm water cannot be discharged to a sanitary sewer.
 - All work must be inspected and approved by a D.P.I. inspector before backfilling.
 - If this connection is to be part of a private service shared jointly with other building owners, attach copy of Recorded Joint Maintenance Agreement.
 - Permits can be issued to Industrial and/or Commercial Applicants only upon receipt and approval by the Commissioner of Public Infrastructure of required plans and supplemental information.
 - In addition, a City-issued Industrial User Discharge Permit and/or a Sewer Extension/Connection Permit issued by the Commonwealth of Massachusetts D.E.P. shall be required by the City for Industrial Discharge into the sewer system.
- Industrial User Discharge Permit No. Date

Comm. Mass. Sewer Conn./Ext. Permit No. Date

A Filing and Inspection Fee of \$150.00, plus an Entrance Fee of \$825.00 where applicable, must accompany this application.

Bank# Sovereign Bank Check# 1600 Date 10/28/04 Receipt# 5055

Other requirements: 24 hr. inspection notice at 508-979-1527 - stub at property line. Roof leaders to be tied into dry well. attached

Connection made to ☒ Sewer ☐ Storm Drain Part of jointly-shared private line YES ☐ NO

Applicant agrees to abide by the above terms, as well as all pertinent ordinances of the City of New Bedford, and such other special rules as the Commissioner of Public Infrastructure and/or City Engineer may deem necessary

Duarte M. Andrade /
Acting City Engineer mnChris O'Brien
Signature of Property Owner or Representative

INSPECTOR'S REPORT

INSPECTED BY: _____

DATE: _____

COMMENTS: _____

APPROVED

DISAPPROVED

SIGNATURE

SKETCH PLAN



If You Can Draw It - We Can Build

1-800-440-0009 • 781-837-1747 • fax 781-837-4200

Box 636 • Clay Pit Road • Marshfield, MA 02050

SCITUATE PRECAST

PRECAST DRYWELL or LEACHING BASIN

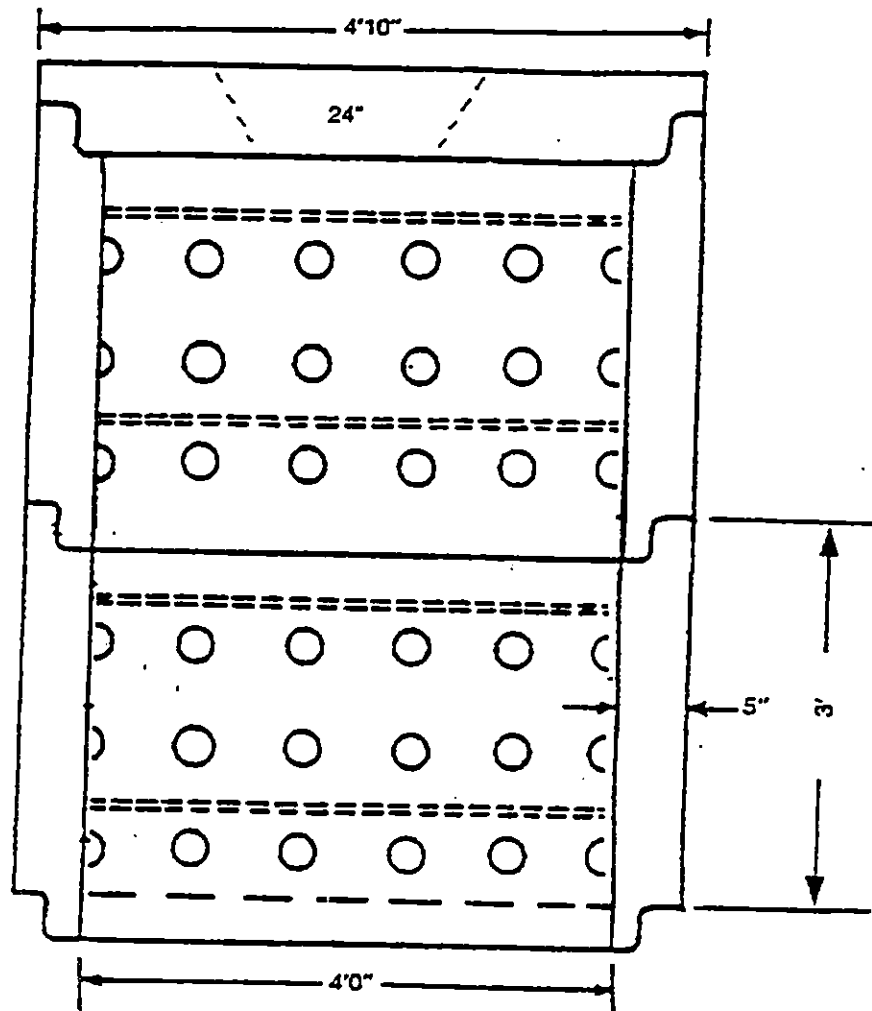

DESIGN NOTES:

1. Concrete strength 4,000 P.S.I. @ 28 days.
2. 3/8" Rebar Reinforcing.
3. Available with or without floor slab.
4. Available with flat top or dome section to grade.
5. Available with sump or riser section with pipe openings to suit.

*This copy is
for D. P. I.
inspector.*



If You Can Draw It - We Can Build It

1-800-440-0009 • 781-837-1747 • fax 781-837-4320

Box 636 • Clay Pit Road • Marshfield, MA 02050

SCITUATE PRECAST

PRECAST DRYWELL or LEACHING BASIN

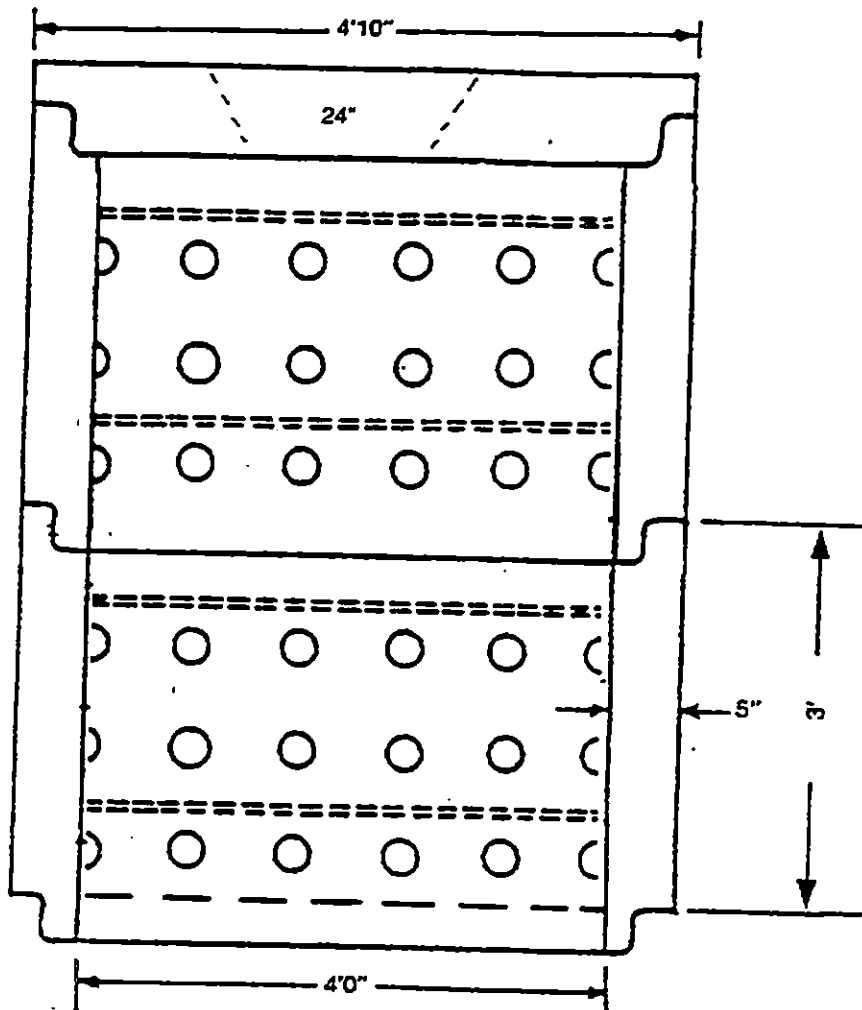

DESIGN NOTES:

1. Concrete strength 4,000 P.S.I. @ 28 days.
2. 3/8" Rebar Reinforcing.
3. Available with or without floor slab.
4. Available with flat top or dome section to grade.
5. Available with sump or riser section with pipe openings to suit.



CITY OF NEW BEDFORD

NO. **380104**

LICENSE NO. _____

DATE 10-21 2004

FOUNDATION PERMIT

MSBC Sect. 111.8 - Any permit issued shall be deemed abandoned and invalid unless the work authorized by it shall have been commenced within six (6) months after its issuance.

This certifies that Chris O'Brien, owner/contractor

has permission to Build a Foundation
on Acushnet Ave. Lot 744?

providing that the person accepting this permit shall in every respect conform to the terms of the application therefor on file in this office; to the provisions of the Statute of the Commonwealth and to the By-Laws of the City of New Bedford relating to the Inspection, Erection, Enlarging, Altering, Raising, Moving, Repairing or Tearing Down of a Building.

WIRING INSPECTOR

PLUMBING INSPECTOR

BUILDING INSPECTOR

ROUGH FINISH

YOUR AREA INSPECTOR IS: _____

- Tel. 979-1540 Between 8:00 AM - 9:00 AM

NOTICE: NOTIFY INSPECTOR 48 HOURS
IN ADVANCE OF APPLYING
SHEATING OR LATHING

OCCUPANCY PERMIT REQUIRED BEFORE OCCUPANCY

No Building or Structure shall be used or occupied until the Certificate of Use and Occupancy shall have been issued by the Building Commissioner - MSBC. Sect. 120.1 - N.B. Zoning Ord. Sect. 9-269

THIS CARD MUST BE DISPLAYED IN A CONSPICUOUS PLACE ON THE PREMISES
AND NOT TORN DOWN OR REMOVED UNTIL COMPLETION OF WORK

SUBJECT TO MASSACHUSETTS STATE
BUILDING CODE REQUIREMENTS

[Signature]
BUILDING INSPECTOR

11/16/04 - W.C. SMITH - 6" PVC - LOT 442

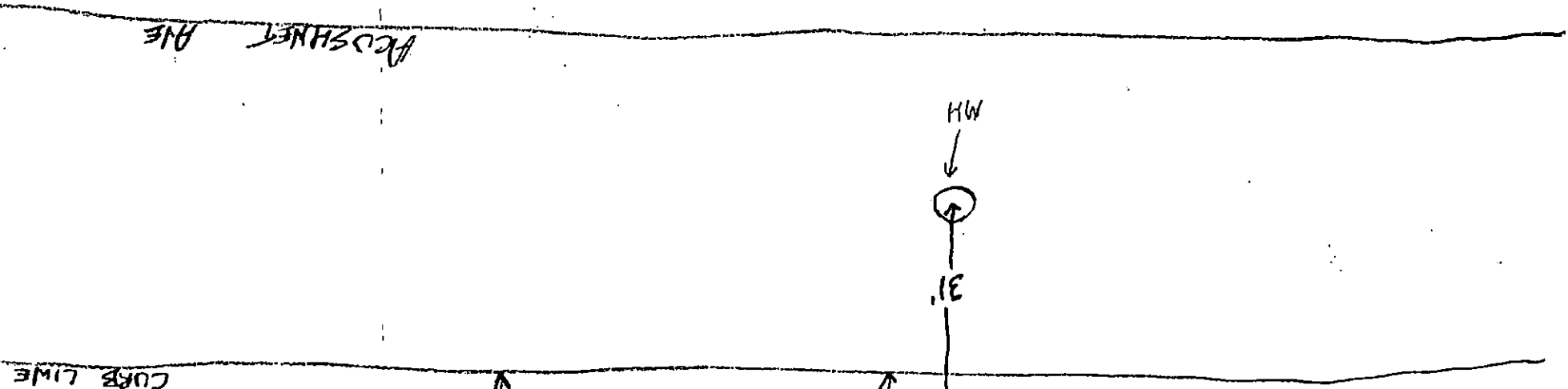
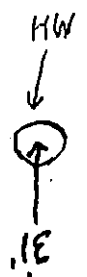
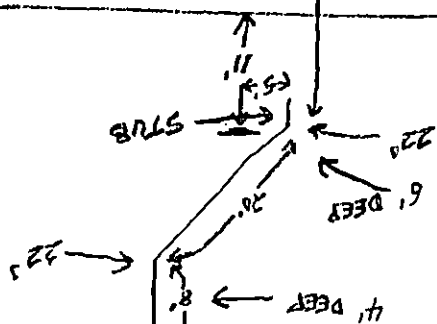
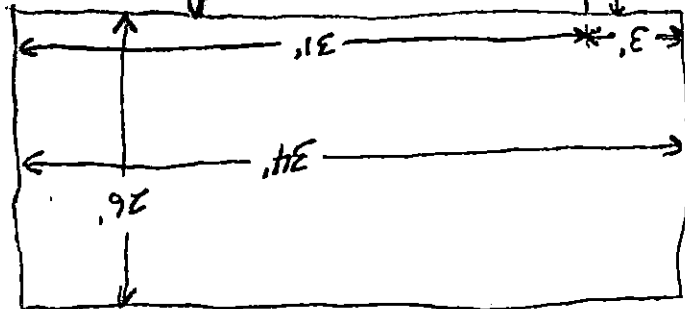

ACOSHNET AVE

3946

