



PERMIT NO.

23609

CITY OF NEW BEDFORD  
SEWER AND/OR STORM DRAIN PERMITDATE 10/12/04  
EXP. 10/12/05

This certifies that permission is granted to

Property Owner Ashley Blvd Place, LLC Address 30 Nauset St., NB, MA 508-995-0583  
Victoria St. (ss) 250' W x Ashley Blvd.

To connect a sewer and/or storm drain located at Ashley Blvd. (ws) btwn Victoria St. + Tacoma St.

Assessor's Plot 1308/981, 16, 979, 11 10" 36" to the sewer and/or storm drain in Ashley Blvd. (ws) btwn Victoria + Tacoma Streets  
1308/755, Lot 749, 753, 752, 751 + 683

To be laid in accordance with the conditions in this application and the City of New Bedford ordinances.

TYPE OF USE: RESIDENTIAL COMMERCIAL INDUSTRIAL OTHER

Sewer + S.D.

Main for  
6 Condo Bldgs's

If applicant other than actual property owner, attach Letter of Authorization from Property Owner.

Name Menard Bros. Inc. Tel. 508-995-4022

Mailing Address 37 County Rd. W Wareham, MA 02576

The Bonded Contractor/Drain Layer authorized to perform this work is:

Menard Bros. 37 County Rd. 508-995-4022

Name Address Tel.

Type of Pipe Required: PVC SDR-35

## PERMIT EXPIRES ONE YEAR AFTER DATE OF ISSUE

- Requires separate connections for sewage and storm drain where applicable. Storm water cannot be discharged to a sanitary sewer.
  - All work must be inspected and approved by a D.P.I. inspector before backfilling.
  - If this connection is to be part of a private service shared jointly with other building owners, attach copy of Recorded Joint Maintenance Agreement.
  - Permits can be issued to Industrial and/or Commercial Applicants only upon receipt and approval by the Commissioner of Public Infrastructure of required plans and supplemental information.
  - In addition, a City-issued Industrial User Discharge Permit and/or a Sewer Extension/Connection Permit issued by the Commonwealth of Massachusetts D.E.P. shall be required by the City for Industrial Discharge into the sewer system.
- Industrial User Discharge Permit No. .... Date .....

Comm. Mass. Sewer Conn./Ext. Permit No. .... Date .....

A Filing and Inspection Fee of \$150.00, plus an Entrance Fee of \$..... where applicable, must accompany this application.

Bank# Compass Bank Check# 4923 Date 10/12/04 Receipt# 5041

Other requirements: Insp. Only - connecting to 24" S.D. in sw area then connecting to 36" S.D. in street. Then 8" Sewer to be placed on Private Prop. as a main with 2 MH's then connecting to 10" Sewer in Victoria St. Flowable Fill in Ashley Blvd.

Connection made to Sewer Part of jointly-shared private line YES NO  
Storm Drain

Applicant agrees to abide by the above terms, as well as all pertinent ordinances of the City of New Bedford, and such other special rules as the Commissioner of Public Infrastructure and/or City Engineer may deem necessary

Duarte M. Andrade (ms)  
Acting City Engineer

Signature of Property Owner or Representative

## INSPECTOR'S REPORT

INSPECTED BY: KEVIN CORNELL

DATE: 11-10-04

COMMENTS:

APPROVED

DISAP

Kevin J. Cornell  
SIGNATURE

## MAIN SEWER STUB TO CONDO'S

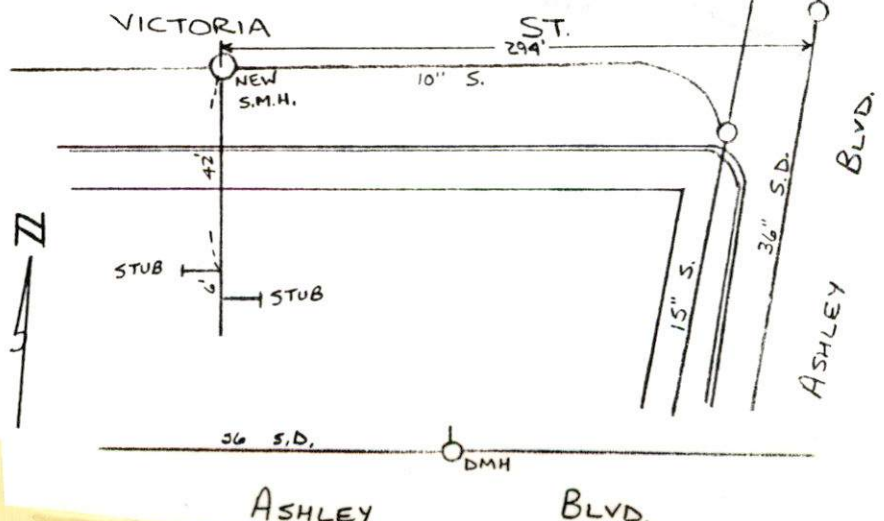





PERMIT NO.

23609

CITY OF NEW BEDFORD  
SEWER AND/OR STORM DRAIN PERMIT

DATE 10/12/04  
EXP. 10/12/05

This certifies that permission is granted to

Property Owner Ashley Blvd Place, LLC Address 30 Nauset St., NB, MA 508-995-0583  
Victoria St. (ss) 250' W x Ashley Blvd.

To connect a sewer and/or storm drain located at Ashley Blvd. (ws) btwn Victoria St. + Tacoma St.

Assessor's Plot 130B/ 981, 16, 979, 11 10' 36" 130C/ 755, Lot 799, 753, 752, 751 + 683 to the sewer and/or storm drain in Ashley Blvd. (ws) btwn Victoria + Tacoma Streets

To be laid in accordance with the conditions in this application and the City of New Bedford ordinances.

TYPE OF USE: RESIDENTIAL COMMERCIAL INDUSTRIAL OTHER

Sewer + S.D.  
Main for  
6 Condo Bldgs's

If applicant other than actual property owner, attach Letter of Authorization from Property Owner.

Name Menard Bros. Inc. Tel. 508-995-4022

Mailing Address 37 County Rd W Wareham, MA 02576

The Bonded Contractor/Drain Layer authorized to perform this work is:

Menard Bros. 37 County Rd 508-995-4022  
Name Address Tel.

Type of Pipe Required: PVC SDR-35

PERMIT EXPIRES ONE YEAR AFTER DATE OF ISSUE

- Requires separate connections for sewage and storm drain where applicable. Storm water cannot be discharged to a sanitary sewer.
- All work must be inspected and approved by a D.P.I. inspector before backfilling.
- If this connection is to be part of a private service shared jointly with other building owners, attach copy of Recorded Joint Maintenance Agreement.
- Permits can be issued to Industrial and/or Commercial Applicants only upon receipt and approval by the Commissioner of Public Infrastructure of required plans and supplemental information.
- In addition, a City-issued Industrial User Discharge Permit and/or a Sewer Extension/Connection Permit issued by the Commonwealth of Massachusetts D.E.P. shall be required by the City for Industrial Discharge into the sewer system.

Industrial User Discharge Permit No. .... Date .....

Comm. Mass. Sewer Conn./Ext. Permit No. .... Date .....

A Filing and Inspection Fee of \$150.00, plus an Entrance Fee of \$..... where applicable, must accompany this application.

Bank# Compass Bank Check# 4923 Date 10/12/04 Receipt# 5041

Other requirements: Insp Only - connecting to 24" S.D. in SW area then connecting to 36" S.D. in street. Then 8" Sewer to be placed on Private Prop. as a main with 2 MH's then connecting to 10" Sewer in Victoria St. Flowable Fill in Ashley Blvd.

Connection made to Sewer Storm Drain Part of jointly-shared private line YES NO

Applicant agrees to abide by the above terms, as well as all pertinent ordinances of the City of New Bedford, and such other special rules as the Commissioner of Public Infrastructure and/or City Engineer may deem necessary

Quante M. Andrade (ms)  
Acting City Engineer

Signature of Property Owner or Representative

INSPECTOR'S REPORT

INSPECTED BY: \_\_\_\_\_  
DATE: \_\_\_\_\_  
COMMENTS: \_\_\_\_\_

APPROVED \_\_\_\_\_ DISAPPROVED \_\_\_\_\_

SIGNATURE

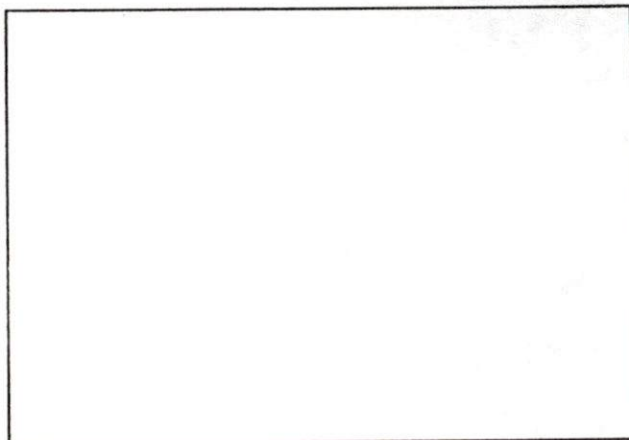

SKETCH PLAN



Duarte M. Andrade,  
Acting City Engineer

# CITY OF NEW BEDFORD MASSACHUSETTS

Engineering Department, Rm. 303

133 William Street

New Bedford, Ma. 02740

Tel: 508-979-1527

Fax: 508-961-3043

**Ashley Boulevard Place, LLC**

**30 Nauset Street**

**New Bedford, MA 02746**

To Whom It May Concern:

I Ashley Boulevard Place, LLC 30 Nauset St. N.B. being  
(Name) (Mailing Address)

Owner of property located at Ashley Boulevard between Tacoma St & Victoria Sts.  
\* See Attached

Plot \_\_\_\_\_, Lot \_\_\_\_\_, hereby agree to allow Menard Bros. Inc  
(Name)

37 County Rd W. Wareham Ma to act on my behalf including affixing my  
(Mailing Address) 02576

signature in securing permit for:

\_\_\_\_\_  
Sewer/Drain Service Permits  
\_\_\_\_\_  
Water Service Permits  
\_\_\_\_\_  
Driveway Installation Permits  
\_\_\_\_\_  
Sidewalk Installation Permits

I further agree to conform to, and abide by, All City rules and ask regulations applicable to the permit (s) being applied for:

Name

Ashley Boulevard Place LLC  
Menard Bros. Inc  
Signature

Address

30 Nauset St.

Date

10/7/04

Telephone number

508 99 50583

Menard Bros.  
✓

\* Ashley Boulevard Place, LLC Plot # lot #

Assigned #

Plot #

lot #

lot # 6

6th Bldg

130 B

981

130 C

755

lot # 5

1st Bldg

130 B

16

130 C

749

lot # 4

2nd Bldg

130 B

979

130 C

753

lot # 3

3rd Bldg

130 B

11

130 C

752

lot # 2

4th Bldg

130 C

6-751

lot # 1

5th Bldg

130 C

683

Ashley Blvd  
+ Tacoma St

Ashley Boulevard Place, LLC

30 Nauset Street

New Bedford, MA 02746



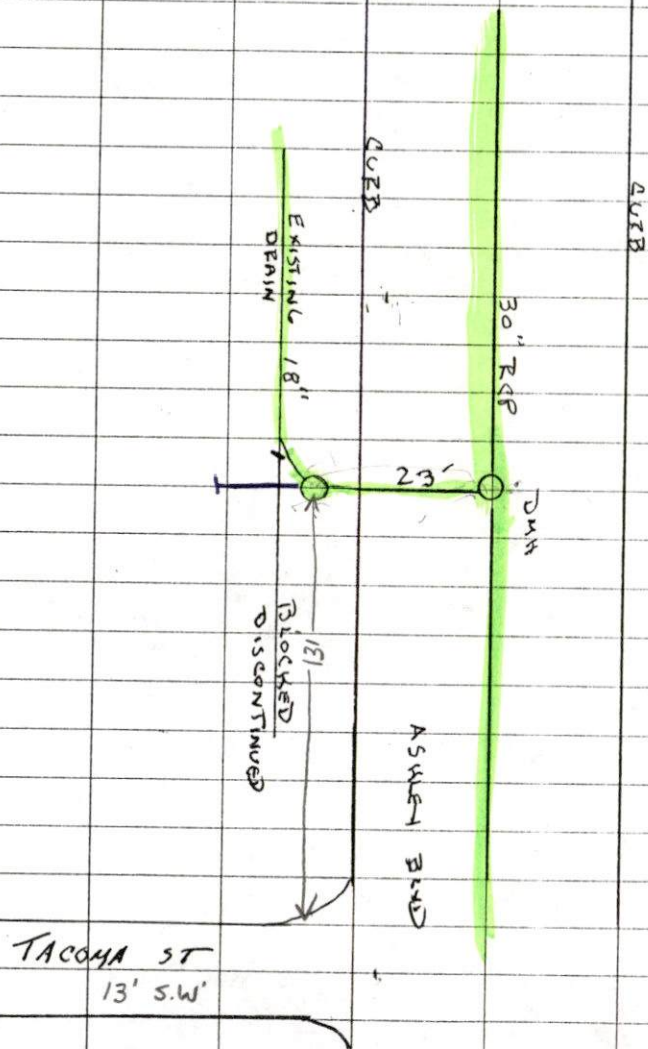

TACOMA ST  
13' S.W'

118  
13  
131

WEDNESDAY ②  
11-10-04  
SUNNY 40°

ASHLEY BLVD PLACE  
SEWER INSPECTION  
PERMIT # 23609

CONTRACTOR MENARD BROS  
# 508-995-4022

SEE SEWER INFO  
PAGE # 6



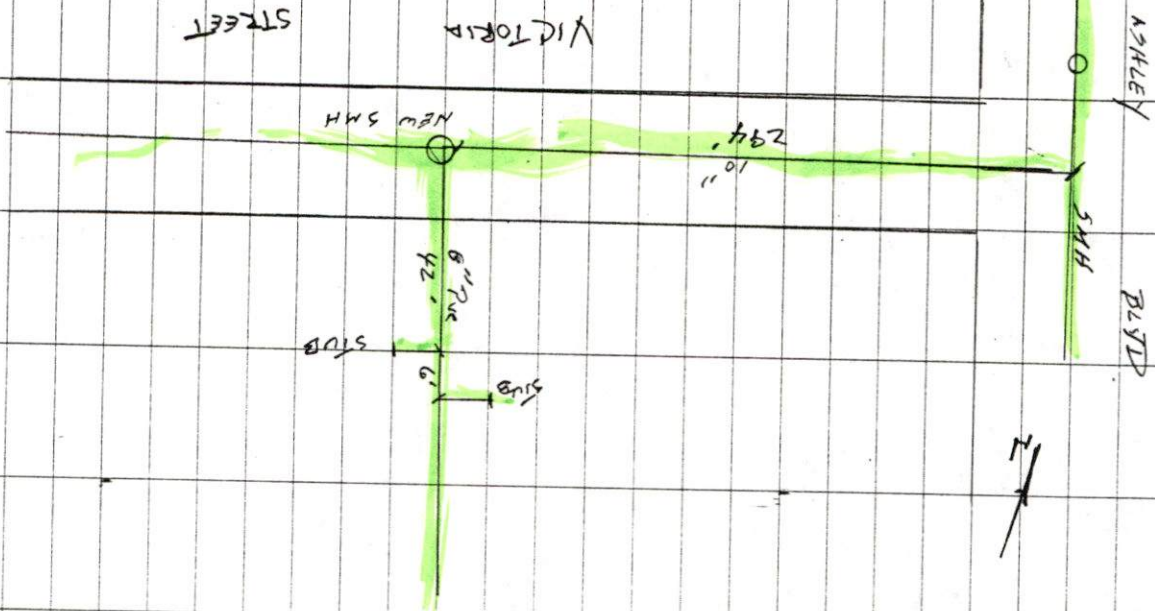

WEDNESDAY 3:00 (L)  
 11-17-04 SUNDAY  
 ASHLEY BIRD PLACE - SEWER WORK  
 PERMIT # 23609  
 CONTRACTOR MICHAEL BIRD  
 #508-995-4022