



PERMIT NO.
23607

CITY OF NEW BEDFORD
SEWER AND/OR STORM DRAIN PERMIT

DATE 10/5/04

This certifies that permission is granted to

Glenn Warrington 3888 Acushnet Ave. NB. 508-995-3637

Property Owner

Address

Tel.

no. of # 3893

3903

w.s. of avenue

To connect a sewer and/or storm drain located at Acushnet Ave. storm drain 15" pipe

1000' so. of Braloy Rd.

Assessor's Plot 136 Lot 444, to the sewer and/or storm drain in Acushnet Ave. Street

To be laid in accordance with the conditions in this application and the City of New Bedford ordinances.

TYPE OF USE: RESIDENTIAL COMMERCIAL INDUSTRIAL OTHER 3309.p.d.

If applicant other than actual property owner, attach Letter of Authorization from Property Owner.

Name..... Tel.....

Mailing Address.....

The Bonded Contractor/Drain Layer authorized to perform this work is:

Name..... Address..... Tel.....

Type of Pipe Required: SDR 35 PVC

PERMIT EXPIRES ONE YEAR AFTER DATE OF ISSUE

- Requires separate connections for sewage and storm drain where applicable. Storm water cannot be discharged to a sanitary sewer.
 - All work must be inspected and approved by a D.P.I. inspector before backfilling.
 - If this connection is to be part of a private service shared jointly with other building owners, attach copy of Recorded Joint Maintenance Agreement.
 - Permits can be issued to Industrial and/or Commercial Applicants only upon receipt and approval by the Commissioner of Public Infrastructure of required plans and supplemental information.
 - In addition, a City-issued Industrial User Discharge Permit and/or a Sewer Extension/Connection Permit issued by the Commonwealth of Massachusetts D.E.P. shall be required by the City for Industrial Discharge into the sewer system.
- Industrial User Discharge Permit No. Date.....

Comm. Mass. Sewer Conn./Ext. Permit No. Date.....

A Filing and Inspection Fee of \$150.00, plus an Entrance Fee of \$..... where applicable, must accompany this application.

Bank# Sovereign Bank Check# 2929 Date 10-5-04 Receipt# 5033

Other requirements: flowable fill, water and sewer services must be 10' apart, if storm drain is installed, it must be 2' from sewer line and not above it. * 24 hr inspection at 508-979-

Connection made to Sewer Part of jointly-shared private line YES NO See dry well/basin 527 plan
Storm Drain * may provide plan to drain into private prop. with roof leaders

Applicant agrees to abide by the above terms, as well as all pertinent ordinances of the City of New Bedford, and such other special rules as the Commissioner of Public Infrastructure and/or City Engineer may deem necessary

Quate M. Andrade
Acting City Engineer

Glenn Warrington
Signature of Property Owner or Representative

INSPECTOR'S REPORT

INSPECTED BY: Henri J. Coval
DATE: 11-30-04
COMMENTS:

APPROVED

DISAPPROVED

Henri J. Coval
SIGNATURE

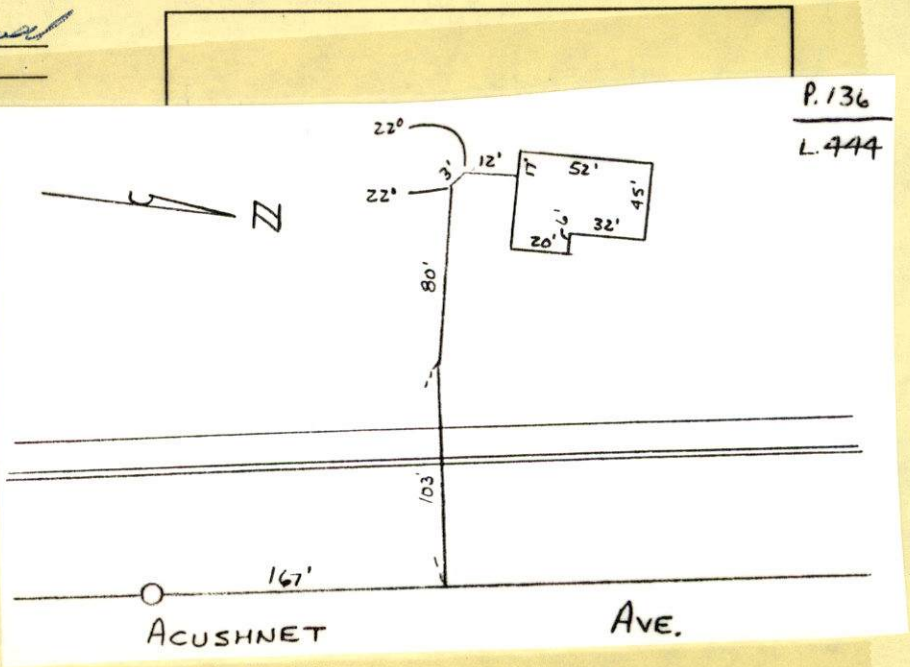

050
480
09/9
09/1
02/1



PERMIT NO.

23607

CITY OF NEW BEDFORD
SEWER AND/OR STORM DRAIN PERMIT

DATE 10/5/04

This certifies that permission is granted to

Glenn Warrington 3888 Acushnet Ave NB 508-995-3637
Property Owner Address w.s. of avenue Tel.
no. of # 3893

To connect a sewer and/or storm drain located at Acushnet Ave 1000' S. of Braley Rd.

Assessor's Plot 136 Lot 444, to the sewer and/or storm drain in Acushnet Ave Street

To be laid in accordance with the conditions in this application and the City of New Bedford ordinances.

TYPE OF USE: RESIDENTIAL COMMERCIAL INDUSTRIAL OTHER 3309.pd.

If applicant other than actual property owner, attach Letter of Authorization from Property Owner.

Name..... Tel.....

Mailing Address.....

The Bonded Contractor/Drain Layer authorized to perform this work is:

R. J. Canessa P.O. Box 51643 NB 508-763-4827

Name Address Tel.

Type of Pipe Required: SDR 35 PVC

PERMIT EXPIRES ONE YEAR AFTER DATE OF ISSUE

- Requires separate connections for sewage and storm drain where applicable. Storm water cannot be discharged to a sanitary sewer.
 - All work must be inspected and approved by a D.P.I. inspector before backfilling.
 - If this connection is to be part of a private service shared jointly with other building owners, attach copy of Recorded Joint Maintenance Agreement.
 - Permits can be issued to Industrial and/or Commercial Applicants only upon receipt and approval by the Commissioner of Public Infrastructure of required plans and supplemental information.
 - In addition, a City-issued Industrial User Discharge Permit and/or a Sewer Extension/Connection Permit issued by the Commonwealth of Massachusetts D.E.P. shall be required by the City for Industrial Discharge into the sewer system.
- Industrial User Discharge Permit No.....Date.....

Comm. Mass. Sewer Conn./Ext. Permit No.....Date.....

A Filing and Inspection Fee of \$150.00 plus an Entrance Fee of \$..... where applicable, must accompany this application.

Bank# Sovereign Bank Check# 2929 Date 10-5-04 Receipt# 5033

Other requirements: flowable fill, water and sewer services must be
10' apart, if storm drain is installed, it must be 2' from sewer line
and not above it. 24 hr inspection at 508-979-Connection made to ☒ Sewer ☐ Storm Drain Part of jointly-shared private line YES ☐ NO ☒ see attached 1527
dry well plan
* may provide plan to drain into private prop. with roof leaders

Applicant agrees to abide by the above terms, as well as all pertinent ordinances of the City of New Bedford, and such other special rules as the Commissioner of Public Infrastructure and/or City Engineer may deem necessary

Duarte M. Andrade
Acting City Engineer mnGlenn Warrington
Signature of Property Owner or Representative

INSPECTOR'S REPORT

INSPECTED BY: _____

DATE: _____

COMMENTS: _____

APPROVED

DISAPPROVED

SIGNATURE

SKETCH PLAN

drain plot 211 - no pipe size for sewer

Acushnet AVENUE

drill hole/set

S

Map#136- Lot #18
& Lot # 239

North

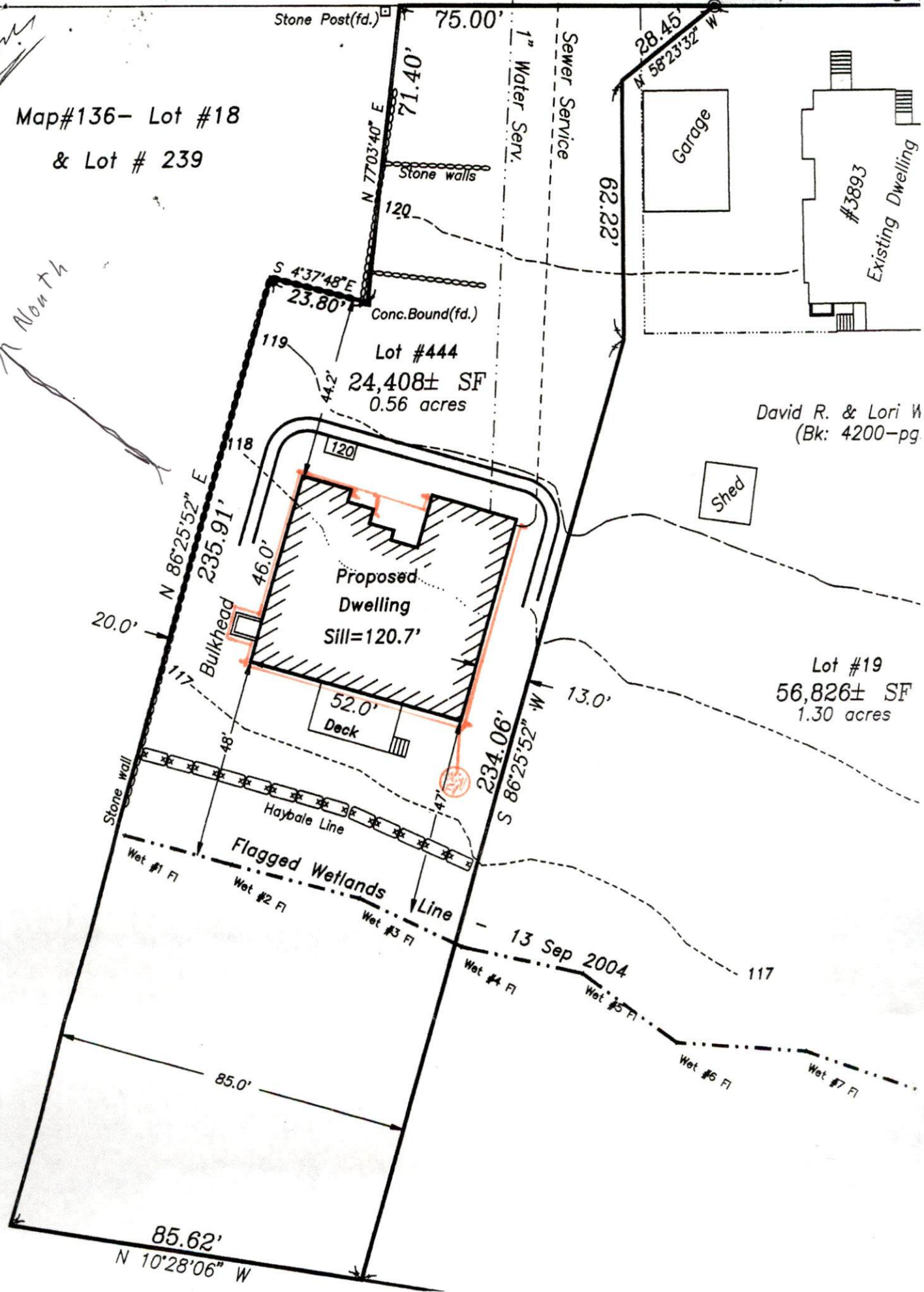



If You Can Draw It - We Can Build It

1-800-440-0009 • 781-837-1747 • fax 781-837-4321

Box 636 • Clay Pit Road • Marshfield, MA 02050

SCITUATE PRECAST

PRECAST DRYWELL or LEACHING BASIN

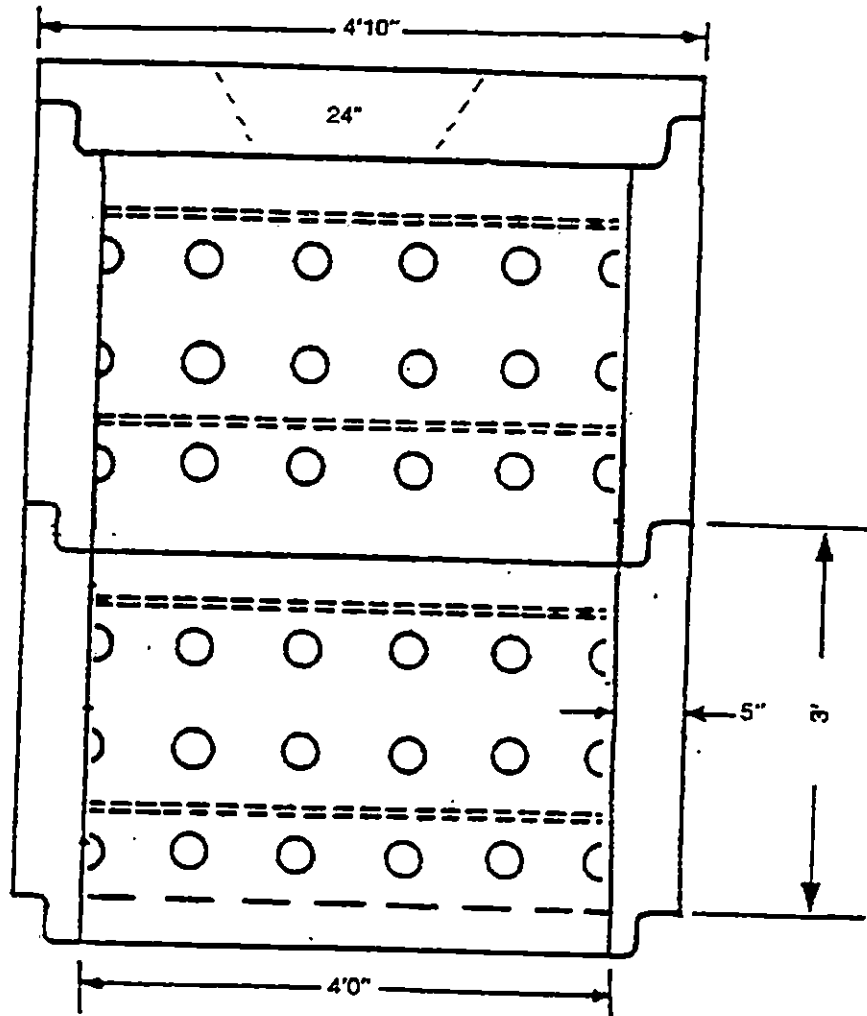

DESIGN NOTES:

1. Concrete strength 4,000 P.S.I. @ 28 days.
2. 3/8" Rebar Reinforcing.
3. Available with or without floor slab.
4. Available with flat top or dome section to grade.
5. Available with sump or riser section with pipe openings to suit.

Bishop Home Service's Inc.
703 Neck Rd.
Rochester, MA 02770
Telephone Office 508-763-5606
Cell 508-328-7436
Fax 508-763-5626

10/22/2004

To the City of New Bedford Engineering Dept.

I aim proposing a French drain be installed at the property owned by Mr. and Mrs. Glen Warrington known as Plot-136 Lot-444, foundation permit # 368204, Sewer and/or Storm Drain Permit #23607.

I have made a copy of the engineers plan and drawn on it. The red line around the house is the perimeter drains to catch the roof water runoff. This also shows the proposed 5'+5' dug hole filled with stone for the water to go into.

It is my recommendation that this be done because.

1. From the lowest point in the back it would be an estimated 8' down at the curb.
2. From there it has to go across the street which would make it even deeper.

I would appreciate any input or recommendation you could give me regarding this situation.

Thank You
Donald Bishop

RECEIVED
OCT 22 2004
DEPT. OF PUBLIC WORKS
NEW BEDFORD, MASS.

Acushnet Avenue

Map#136- Lot #18
& Lot # 239

