



PERMIT NO.

23606

CITY OF NEW BEDFORD  
SEWER AND/OR STORM DRAIN PERMIT

DATE 10/4/04

This certifies that permission is granted to

Kevin Newcomb 30 Wren St NB 508-995-8974  
Property Owner Address Tel.

To connect a sewer and/or storm drain located at to be installed 8" main with manhole

Assessor's Plot 138 Lot 140, to the sewer and/or storm drain in Wren Street

To be laid in accordance with the conditions in this application and the City of New Bedford ordinances.

TYPE OF USE: RESIDENTIAL COMMERCIAL INDUSTRIAL OTHER

3309 pd

If applicant other than actual property owner, attach Letter of Authorization from Property Owner.

Name Tel.

Mailing Address

The Bonded Contractor/Drain Layer authorized to perform this work is:

R. J. Canessa P.O. Box 51443 NB MA 508-763-4827

Name Address Tel.

Type of Pipe Required: SDR 35 PVC

## PERMIT EXPIRES ONE YEAR AFTER DATE OF ISSUE

- Requires separate connections for sewage and storm drain where applicable. Storm water cannot be discharged to a sanitary sewer.
  - All work must be inspected and approved by a D.P.I. inspector before backfilling.
  - If this connection is to be part of a private service shared jointly with other building owners, attach copy of Recorded Joint Maintenance Agreement.
  - Permits can be issued to Industrial and/or Commercial Applicants only upon receipt and approval by the Commissioner of Public Infrastructure of required plans and supplemental information.
  - In addition, a City-issued Industrial User Discharge Permit and/or a Sewer Extension/Connection Permit issued by the Commonwealth of Massachusetts D.E.P. shall be required by the City for Industrial Discharge into the sewer system.
- Industrial User Discharge Permit No. Date

Comm. Mass. Sewer Conn./Ext. Permit No. Date

A Filing and Inspection Fee of \$150 plus an Entrance Fee of \$ where applicable, must accompany this application.

Bank# Compass Bank Check# 1922 Date 10/4/04 Receipt# 5030

Other requirements: 24 hr. inspection at 508-979-1527

Connection made to Sewer Part of jointly-shared private line YES NO  
Storm Drain

Applicant agrees to abide by the above terms, as well as all pertinent ordinances of the City of New Bedford, and such other special rules as the Commissioner of Public Infrastructure and/or City Engineer may deem necessary

Duarte M. Andrade  
Acting City EngineerKevin Newcomb  
Signature of Property Owner or Representative

## INSPECTOR'S REPORT

INSPECTED BY: KEVIN CORNELL

DATE: 11-17-04

COMMENTS:

APPROVED

DISAPPROVED

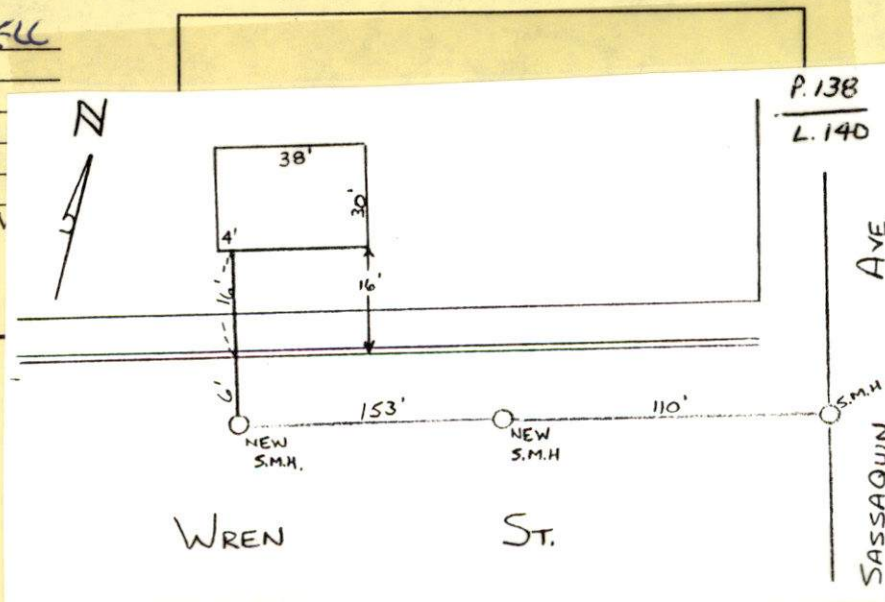
Kevin J. Corcoran  
SIGNATURE





PERMIT NO.

- 23606

CITY OF NEW BEDFORD  
SEWER AND/OR STORM DRAIN PERMIT

DATE 10/4/04

This certifies that permission is granted to

Kevin Newcomb 30 Wren St NB 508-995-8974  
Property Owner Address Tel.

To connect a sewer and/or storm drain located at to be installed 8" main with manhole

Assessor's Plot 138 Lot 140 to the sewer and/or storm drain in Wren Street

To be laid in accordance with the conditions in this application and the City of New Bedford ordinances.

TYPE OF USE: RESIDENTIAL COMMERCIAL INDUSTRIAL OTHER 3309 pd

If applicant other than actual property owner, attach Letter of Authorization from Property Owner.

Name Tel.

Mailing Address

The Bonded Contractor/Drain Layer authorized to perform this work is:

R. J. Canessa P.O. Box 51643 NB MA 508-763-4827  
Name Address Tel.

Type of Pipe Required: SDR 35 PVC

## PERMIT EXPIRES ONE YEAR AFTER DATE OF ISSUE

- Requires separate connections for sewage and storm drain where applicable. Storm water cannot be discharged to a sanitary sewer.
- All work must be inspected and approved by a D.P.I. inspector before backfilling.
- If this connection is to be part of a private service shared jointly with other building owners, attach copy of Recorded Joint Maintenance Agreement.
- Permits can be issued to Industrial and/or Commercial Applicants only upon receipt and approval by the Commissioner of Public Infrastructure of required plans and supplemental information.
- In addition, a City-issued Industrial User Discharge Permit and/or a Sewer Extension/Connection Permit issued by the Commonwealth of Massachusetts D.E.P. shall be required by the City for Industrial Discharge into the sewer system.

Industrial User Discharge Permit No. Date

Comm. Mass. Sewer Conn./Ext. Permit No. Date

A Filing and Inspection Fee of \$150.00 plus an Entrance Fee of \$ where applicable, must accompany this application.

Bank# Compass Bank Check# 1922 Date 10/4/04 Receipt# 5030

Other requirements: 24 hr. inspection at 508-979-1527

Connection made to Sewer Part of jointly-shared private line YES NO  
Storm Drain

Applicant agrees to abide by the above terms, as well as all pertinent ordinances of the City of New Bedford, and such other special rules as the Commissioner of Public Infrastructure and/or City Engineer may deem necessary

Duarte M. Andrade  
Acting City Engineer / mnKevin Newcomb  
Signature of Property Owner or Representative

## INSPECTOR'S REPORT

INSPECTED BY: \_\_\_\_\_

DATE: \_\_\_\_\_

COMMENTS: \_\_\_\_\_

\_\_\_\_\_

\_\_\_\_\_

APPROVED

DISAPPROVED

SIGNATURE

SKETCH PLAN



⑤

SUNNY

50°

WEDNESDAY

11-19-04

#30 WREN ST-SEWER INSP

PERMIT #23406

CONTRACTOR-RJ CANESSA

508-763-4827

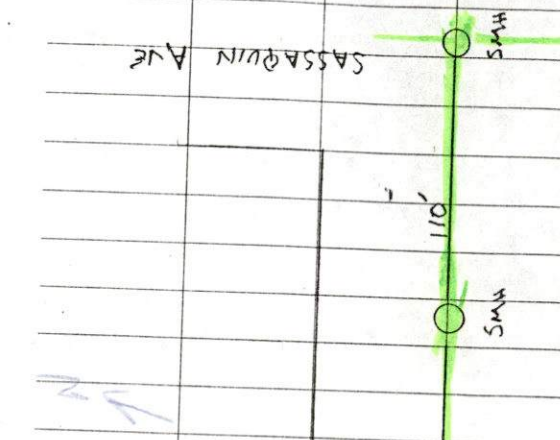
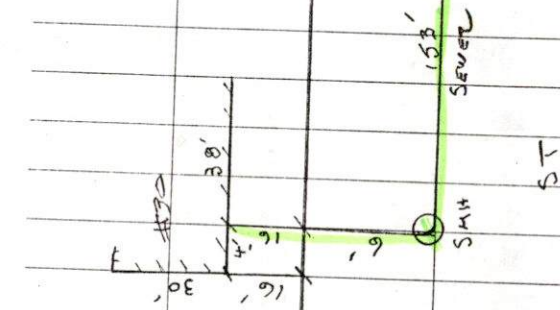
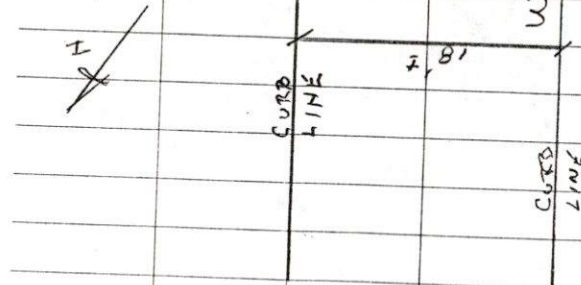

5/10/04