



PERMIT NO.  
23605

CITY OF NEW BEDFORD  
SEWER AND/OR STORM DRAIN PERMIT

DATE 10/4/04

This certifies that permission is granted to

Thomas Alfaro 414 Tacklin Hill Rd. NB 508-998-6900  
Property Owner Address Tel.

To connect a sewer and/or storm drain located at #1045 Rockdale Ave. W.S. 10" sewer

Assessor's Plot 68 Lot 151, to the sewer and/or storm drain in Rockdale Ave. Ruggles Street

To be laid in accordance with the conditions in this application and the City of New Bedford ordinances.

TYPE OF USE: RESIDENTIAL COMMERCIAL INDUSTRIAL OTHER

3303pd

If applicant other than actual property owner, attach Letter of Authorization from Property Owner.

Name Richard Bailey Tel. 508-990-8726

Mailing Address 568 Lantern Lane NB 02740

The Bonded Contractor/Drain Layer authorized to perform this work is:

Reis Asphalt 476 Hixville Rd. N.D. 508-996-0735

Name Address Tel.

Type of Pipe Required: SDR 35 PVC

PERMIT EXPIRES ONE YEAR AFTER DATE OF ISSUE

- Requires separate connections for sewage and storm drain where applicable. Storm water cannot be discharged to a sanitary sewer.
- All work must be inspected and approved by a D.P.I. inspector before backfilling.
- If this connection is to be part of a private service shared jointly with other building owners, attach copy of Recorded Joint Maintenance Agreement.
- Permits can be issued to Industrial and/or Commercial Applicants only upon receipt and approval by the Commissioner of Public Infrastructure of required plans and supplemental information.
- In addition, a City-issued Industrial User Discharge Permit and/or a Sewer Extension/Connection Permit issued by the Commonwealth of Massachusetts D.E.P. shall be required by the City for Industrial Discharge into the sewer system.

Industrial User Discharge Permit No. Date

Comm. Mass. Sewer Conn./Ext. Permit No. Date

A Filing and Inspection Fee of \$150.00 plus an Entrance Fee of \$ where applicable, must accompany this application.

Bank# First Fed Check# 2232 Date 10/4/04 Receipt# 5029

Other requirements: flowable fill required in trenches, trenches must be 10' apart, 24 hr. inspection notice

Connection made to Sewer Part of jointly-shared private line YES NO  
Storm Drain

Applicant agrees to abide by the above terms, as well as all pertinent ordinances of the City of New Bedford, and such other special rules as the Commissioner of Public Infrastructure and/or City Engineer may deem necessary

Duarte M. Andrade  
Acting City Engineer

Signature of Property Owner or Representative

INSPECTOR'S REPORT

INSPECTED BY: KEVIN CORWELL

DATE: 9-28-04

COMMENTS:

APPROVED

DISAPPROVED

Kevin J. Corwell  
SIGNATURE

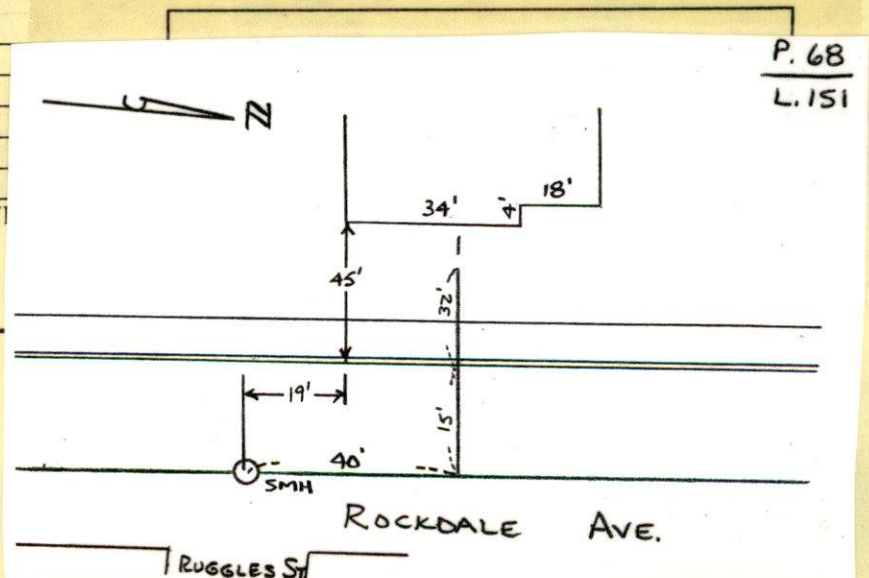



RUGGLES ST

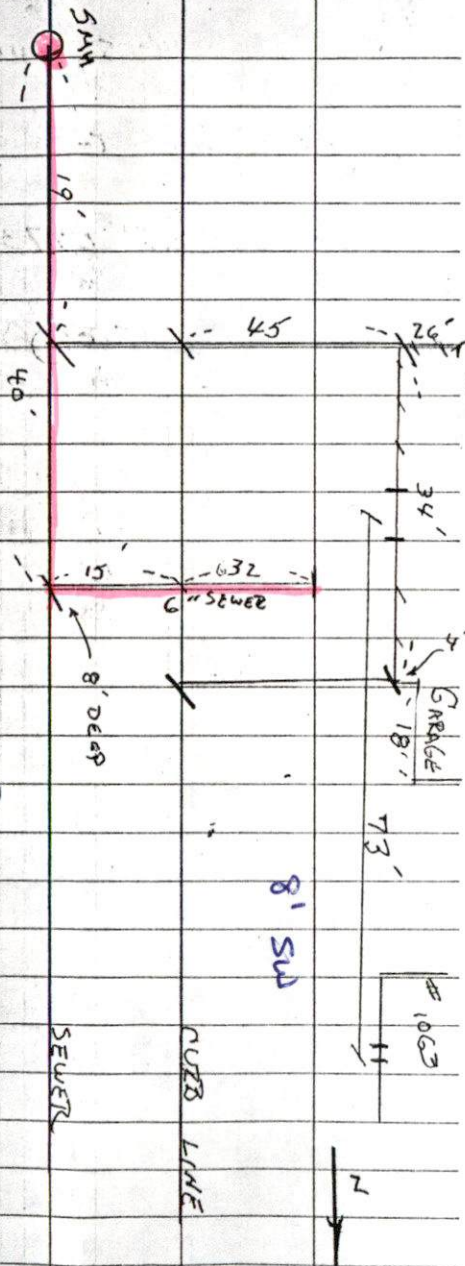

9-28-05

SUNNY

WEDNESDAY

ROCKDALE AVE

W.S

PLOT 65

LOT 151

PERMIT #23605

CONTRACTOR-REID ASPHALT

508-996-0923





PERMIT NO.

23605

CITY OF NEW BEDFORD  
SEWER AND/OR STORM DRAIN PERMIT

DATE 10/4/04

This certifies that permission is granted to

Thomas Alferez 414 Tacklin Hill Rd. NB 508-998-6900  
Property Owner Address Tel.To connect a sewer and/or storm drain located at Rockdale Ave. W.S. 10" sewer  
Assessor's Plot 68 Lot 151, to the sewer and/or storm drain in Rockdale Ave. Ruggles Street  
no. of

To be laid in accordance with the conditions in this application and the City of New Bedford ordinances.

TYPE OF USE: RESIDENTIAL COMMERCIAL INDUSTRIAL OTHER

330 gpd

If applicant other than actual property owner, attach Letter of Authorization from Property Owner.

Name Richard Bailey Tel. 508-990-8726  
Mailing Address 568 Lantern Lane NB 02740

The Bonded Contractor/Drain Layer authorized to perform this work is:

Reis Asphalt 416 Hixville Rd. ND 508-996-0735  
Name Address Tel.  
Type of Pipe Required: SDR 35 PVC

## PERMIT EXPIRES ONE YEAR AFTER DATE OF ISSUE

- Requires separate connections for sewage and storm drain where applicable. Storm water cannot be discharged to a sanitary sewer.
- All work must be inspected and approved by a D.P.I. inspector before backfilling.
- If this connection is to be part of a private service shared jointly with other building owners, attach copy of Recorded Joint Maintenance Agreement.
- Permits can be issued to Industrial and/or Commercial Applicants only upon receipt and approval by the Commissioner of Public Infrastructure of required plans and supplemental information.
- In addition, a City-issued Industrial User Discharge Permit and/or a Sewer Extension/Connection Permit issued by the Commonwealth of Massachusetts D.E.P. shall be required by the City for Industrial Discharge into the sewer system.

Industrial User Discharge Permit No. Date.

Comm. Mass. Sewer Conn./Ext. Permit No. Date.

A Filing and Inspection Fee of \$150.00 plus an Entrance Fee of \$ where applicable, must accompany this application.

Bank# First Fed Check# 2232 Date 10/4/04 Receipt# 5029

Other requirements: flowable fill required in trenches, trenches must  
be 10' apart 24 hr. inspection noticeConnection made to Sewer Part of jointly-shared private line YES NO  
Storm Drain

Applicant agrees to abide by the above terms, as well as all pertinent ordinances of the City of New Bedford, and such other special rules as the Commissioner of Public Infrastructure and/or City Engineer may deem necessary.

Duarte M. Andrade Jr.  
Acting City Engineer mn

Signature of Property Owner or Representative

## INSPECTOR'S REPORT

INSPECTED BY: \_\_\_\_\_  
DATE: \_\_\_\_\_  
COMMENTS: \_\_\_\_\_

APPROVED

DISAPPROVED

SIGNATURE

SKETCH PLAN



# CITY OF NEW BEDFORD MASSACHUSETTS

Engineering Department, Rm. 303  
133 William Street  
New Bedford, Ma. 02740

Duarte M. Andrade,  
Acting City Engineer

Tel: 508-979-1527  
Fax: 508-961-3043

*Rick Bailey  
Rockdale AVE.*

## To Whom It May Concern:

I THOMAS M ALFERES 414 TARKILN HILL RD NEW BEDFORD, MA 02745, being  
(Name) (Mailing Address)

Owner of property located at LOTS 88 + 151 ROCKDALE AVE  
Plot 68, Lot 88 + 151, hereby agree to allow RICK BAILEY  
(Name)

LANTERN LN. N.B., to act on my behalf including affixing my  
(Mailing Address)

## signature in securing permit for:

☒ Sewer/Drain Service Permits  
☒ Water Service Permits  
☒ Driveway Installation Permits  
☐ Sidewalk Installation Permits

I further agree to conform to, and abide by, All City rules and ask regulations applicable to the permit (s) being applied for:

Name

Signature

Address

Date

Telephone number

9-29-04

508 998-6900