



PERMIT NO.
23604

CITY OF NEW BEDFORD
SEWER AND/OR STORM DRAIN PERMIT

DATE 10/4/04
EXP.

This certifies that permission is granted to

Thomas M. Alferez 414 Tarklin Hill Rd. New Bedford, MA 508-998-6900
Property Owner Address #1039 Tel.

To connect a sewer and/or storm drain located at 10" Rockdale Ave (w/s) 20' Sx Ruggles St.

Assessor's Plot 68 Lot 88, to the sewer and/or storm drain in Rockdale Ave. Street

To be laid in accordance with the conditions in this application and the City of New Bedford ordinances.

TYPE OF USE: RESIDENTIAL COMMERCIAL INDUSTRIAL OTHER 3306PD

If applicant other than actual property owner, attach Letter of Authorization from Property Owner.

Name Richard Bailey Tel. 508-990-8726

Mailing Address 568 Lantern Lane New Bedford, MA 02740

The Bonded Contractor/Drain Layer authorized to perform this work is:

Reis Asphalt 476 Hillville Rd. No. Dartmouth, MA 508-996-0735

Name Address Tel.

Type of Pipe Required: PVC SDR-35

PERMIT EXPIRES ONE YEAR AFTER DATE OF ISSUE

- Requires separate connections for sewage and storm drain where applicable. Storm water cannot be discharged to a sanitary sewer.
- All work must be inspected and approved by a D.P.I. inspector before backfilling.
- If this connection is to be part of a private service shared jointly with other building owners, attach copy of Recorded Joint Maintenance Agreement.
- Permits can be issued to Industrial and/or Commercial Applicants only upon receipt and approval by the Commissioner of Public Infrastructure of required plans and supplemental information.
- In addition, a City-issued Industrial User Discharge Permit and/or a Sewer Extension/Connection Permit issued by the Commonwealth of Massachusetts D.E.P. shall be required by the City for Industrial Discharge into the sewer system.

Industrial User Discharge Permit No. Date

Comm. Mass. Sewer Conn./Ext. Permit No. Date

A Filing and Inspection Fee of \$150.00, plus an Entrance Fee of \$ where applicable, must accompany this application.

Bank# First Fed Check# 2232 Date 10/4/04 Receipt# 5029

Call 508-979-1527 for Insp. Only - Flowable Fill Required - Water + Sewer Services

Other requirements:

must be 10 ft. apart. 24 hr. Notice for all inspections

Connection made to Sewer Part of jointly-shared private line YES NO
Storm Drain

Applicant agrees to abide by the above terms, as well as all pertinent ordinances of the City of New Bedford, and such other special rules as the Commissioner of Public Infrastructure and/or City Engineer may deem necessary.

Duarte M. Andrade (ms)
Acting City Engineer

Signature of Property Owner or Representative
Richard Bailey

INSPECTOR'S REPORT

INSPECTED BY:

DATE:

COMMENTS:

APPROVED

DIS

SIGNATURE

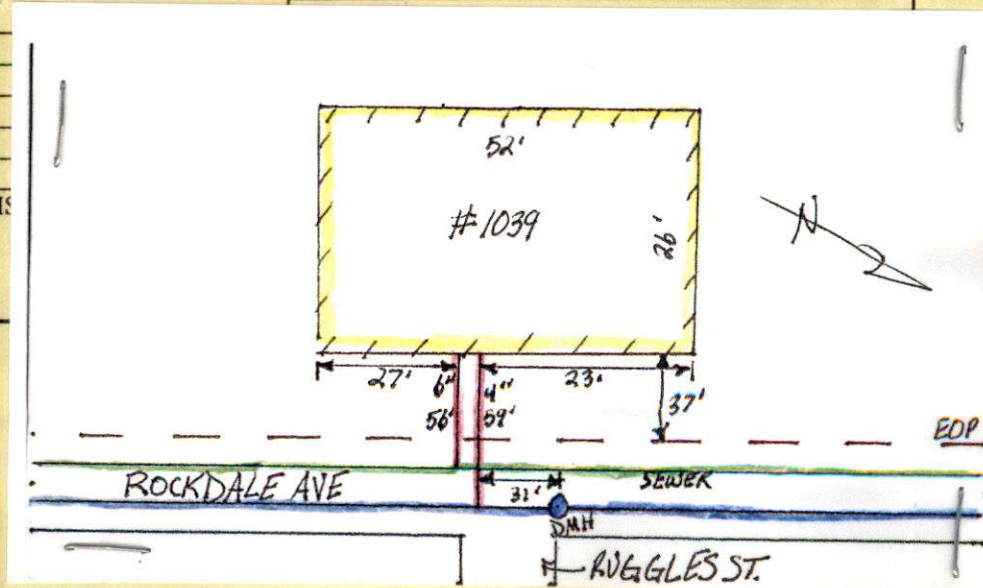



PERMIT NO.

23604

CITY OF NEW BEDFORD
SEWER AND/OR STORM DRAIN PERMIT

DATE 10/4/04

EXP.

This certifies that permission is granted to

Thomas M. Alferez 414 Tarklin Hill Rd. New Bedford, MA 508-998-6900
Property Owner Address Tel.

To connect a 10" sewer and/or storm drain located at Rockdale Ave (w/s) 20' Sx Ruggles St

Assessor's Plot 68 Lot 88, to the sewer and/or storm drain in Rockdale Ave Street

To be laid in accordance with the conditions in this application and the City of New Bedford ordinances.

TYPE OF USE: RESIDENTIAL COMMERCIAL INDUSTRIAL OTHER 3306PD

If applicant other than actual property owner, attach Letter of Authorization from Property Owner.

Name Richard Bailey Tel. 508-990-8726

Mailing Address 568 Lantieri Lane New Bedford, MA 02740

The Bonded Contractor/Drain Layer authorized to perform this work is:

Reis Asphalt 476 Hixville Rd. No. Duxmouth, MA 508-996-0735

Name Address Tel.

Type of Pipe Required: PVC SDR-35

PERMIT EXPIRES ONE YEAR AFTER DATE OF ISSUE

- Requires separate connections for sewage and storm drain where applicable. Storm water cannot be discharged to a sanitary sewer.
- All work must be inspected and approved by a D.P.I. inspector before backfilling.
- If this connection is to be part of a private service shared jointly with other building owners, attach copy of Recorded Joint Maintenance Agreement.
- Permits can be issued to Industrial and/or Commercial Applicants only upon receipt and approval by the Commissioner of Public Infrastructure of required plans and supplemental information.
- In addition, a City-issued Industrial User Discharge Permit and/or a Sewer Extension/Connection Permit issued by the Commonwealth of Massachusetts D.E.P. shall be required by the City for Industrial Discharge into the sewer system.

Industrial User Discharge Permit No. Date.

Comm. Mass. Sewer Conn./Ext. Permit No. Date.

A Filing and Inspection Fee of \$150, plus an Entrance Fee of \$ where applicable, must accompany this application.

Bank# First Fed Check# 2232 Date 10/4/04 Receipt# 5029

Call 508-979-1527 for
Other requirements: Insp. Only - Flowable Fill Required - Water + Sewer Services

must be 10 ft. apart. 24 hr. Notice for all inspections.

Connection made to Sewer Part of jointly-shared private line YES NO
Storm Drain

Applicant agrees to abide by the above terms, as well as all pertinent ordinances of the City of New Bedford, and such other special rules as the Commissioner of Public Infrastructure and/or City Engineer may deem necessary.

Duarte M. Andrade (ms)
Acting City EngineerSignature of Property Owner or Representative
Richard Bailey

INSPECTOR'S REPORT

INSPECTED BY:

DATE:

COMMENTS:

APPROVED

DISAPPROVED

SIGNATURE

SKETCH PLAN



Duarte M. Andrade,
Acting City Engineer

CITY OF NEW BEDFORD MASSACHUSETTS

Engineering Department, Rm. 303

133 William Street

New Bedford, Ma. 02740

Tel: 508-979-1527

Fax: 508-961-3043

*Rick Bailey
Rockdale AVE.*

To Whom It May Concern:

I THOMAS M ALFERES 414 TARKILN HILL RD
(Name) (Mailing Address) NEW BEDFORD, MA 02745, being

Owner of property located at LOTS 88 + 151 ROCKDALE AVE
Plot 68, Lot 88 + 151, hereby agree to allow RICK BAILEY
(Name)

LANTERN LN. N.B. to act on my behalf including affixing my
(Mailing Address)

signature in securing permit for:

☒ Sewer/Drain Service Permits
☒ Water Service Permits
☒ Driveway Installation Permits
☐ Sidewalk Installation Permits

I further agree to conform to, and abide by, All City rules and ask regulations applicable to the permit (s) being applied for:

Name Thomas M Alferes
Signature

Address
9-29-04 508 998-6900
Date Telephone number

