

PERMIT NO.
23603

CITY OF NEW BEDFORD SEWER AND/OR STORM DRAIN PERMIT

DATE 10/1/04
10/1/05-Exp.

This certifies that permission is granted to

Joseph Games 44 Harvest Ave N Dartmouth 508-9980972
Property Owner Address Tel. 508-9901279 bus.

To connect a sewer and/or storm drain located at 191 Beacon St.
Assessor's Plot 97 Lot 143, to the sewer and/or storm drain in tie into Murtle 300' 5" x Nauset Street

To be laid in accordance with the conditions in this application and the City of New Bedford ordinances.

TYPE OF USE: RESIDENTIAL COMMERCIAL INDUSTRIAL OTHER (3314 PD)

If applicant other than actual property owner, attach Letter of Authorization from Property Owner.

Name..... Tel.....

Mailing Address.....

The Bonded Contractor/Drain Layer authorized to perform this work is:

Name Cardoso Const. Address 12 White St, Newmarket Tel. 508-9985115

Type of Pipe Required: PVC - SDR-35

PERMIT EXPIRES ONE YEAR AFTER DATE OF ISSUE

- Requires separate connections for sewage and storm drain where applicable. Storm water cannot be discharged to a sanitary sewer.
- All work must be inspected and approved by a D.P.I. inspector before backfilling.
- If this connection is to be part of a private service shared jointly with other building owners, attach copy of Recorded Joint Maintenance Agreement.
- Permits can be issued to Industrial and/or Commercial Applicants only upon receipt and approval by the Commissioner of Public Infrastructure of required plans and supplemental information.
- In addition, a City-issued Industrial User Discharge Permit and/or a Sewer Extension/Connection Permit issued by the Commonwealth of Massachusetts D.E.P. shall be required by the City for Industrial Discharge into the sewer system.

Industrial User Discharge Permit No. Date

Comm. Mass. Sewer Conn./Ext. Permit No. Date

A Filing and Inspection Fee of \$ 150.00, plus an Entrance Fee of \$..... where applicable, must accompany this application.

Bank# Compass Bank Check# 8100 Date 10/1/04 Receipt# 778

Other requirements: 24 hr. inspection notice at 508-979-1527.

Sewer and water trench must be 10' apart.

Connection made to Sewer Part of jointly-shared private line YES NO

Applicant agrees to abide by the above terms, as well as all pertinent ordinances of the City of New Bedford, and such other special rules as the Commissioner of Public Infrastructure and/or City Engineer may deem necessary

.....
 City Engineer

.....
 Signature of Property Owner or Representative

INSPECTOR'S REPORT

INSPECTED BY: Kevin J. Connel

DATE: 1-03-06

COMMENTS:

APPROVED

DISAPPE

Heinrich C. C. C.
SIGNATURE

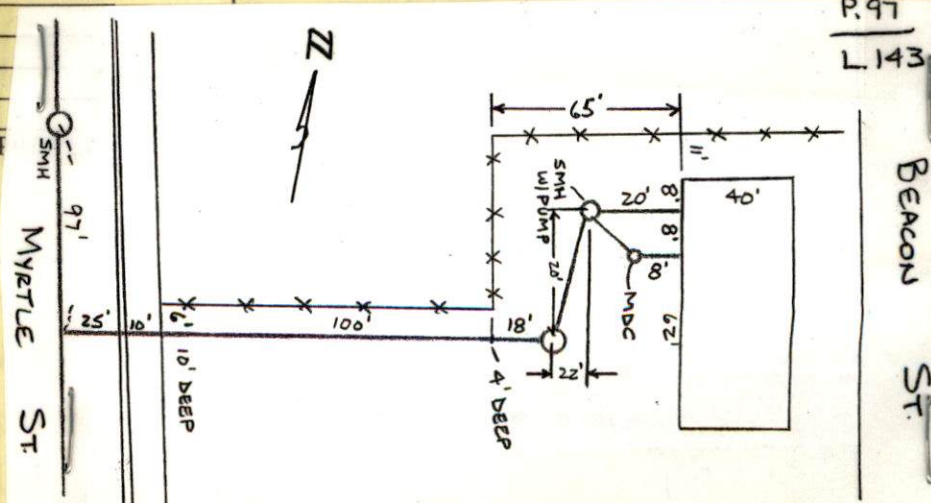



PERMIT NO.
- 23603

CITY OF NEW BEDFORD
SEWER AND/OR STORM DRAIN PERMIT

DATE 10/1/04
10/1/05-Exp.

This certifies that permission is granted to

Joseph Gomes 44 Harvest Ave N Dartmouth 508-9980972
Property Owner Address Tel. 508 9901279 bus.

To connect a sewer and/or storm drain located at 191 Beacon St.

Assessor's Plot 97 Lot 142 to the sewer and/or storm drain in tie into Myrtle 300' S x Nauset Street
36" sewer

To be laid in accordance with the conditions in this application and the City of New Bedford ordinances.

TYPE OF USE: RESIDENTIAL COMMERCIAL INDUSTRIAL OTHER 330 G.P.D.

If applicant other than actual property owner, attach Letter of Authorization from Property Owner.

Name..... Tel.....
Mailing Address.....

The Bonded Contractor/Drain Layer authorized to perform this work is:

Franklin Bros 4393. Aushnet Ave N.B. 508-998-8270
Name Address Tel.

Type of Pipe Required: PVC - SDR-35

PERMIT EXPIRES ONE YEAR AFTER DATE OF ISSUE

foundation permit 213-03

- Requires separate connections for sewage and storm drain where applicable. Storm water cannot be discharged to a sanitary sewer.
 - All work must be inspected and approved by a D.P.I. inspector before backfilling.
 - If this connection is to be part of a private service shared jointly with other building owners, attach copy of Recorded Joint Maintenance Agreement.
 - Permits can be issued to Industrial and/or Commercial Applicants only upon receipt and approval by the Commissioner of Public Infrastructure of required plans and supplemental information.
 - In addition, a City-issued Industrial User Discharge Permit and/or a Sewer Extension/Connection Permit issued by the Commonwealth of Massachusetts D.E.P. shall be required by the City for Industrial Discharge into the sewer system.
- Industrial User Discharge Permit No..... Date.....

Comm. Mass. Sewer Conn./Ext. Permit No..... Date.....
A Filing and Inspection Fee of \$150.00, plus an Entrance Fee of \$..... where applicable, must accompany this application.

Bank# Compass Bank Check# 8100 Date 10/1/04 Receipt# 778

Other requirements: 24 hr. inspection notice at 508-979-1527.

Sewer and water trench must be 10' apart.

Connection made to Sewer Part of jointly-shared private line YES NO
Storm Drain

Applicant agrees to abide by the above terms, as well as all pertinent ordinances of the City of New Bedford, and such other special rules as the Commissioner of Public Infrastructure and/or City Engineer may deem necessary

Quarte M. Andrade D + mn
acting City Engineer

Jose C Gomes
Signature of Property Owner or Representative

INSPECTOR'S REPORT

INSPECTED BY: _____
DATE: _____
COMMENTS: _____

APPROVED _____ DISAPPROVED _____

SIGNATURE

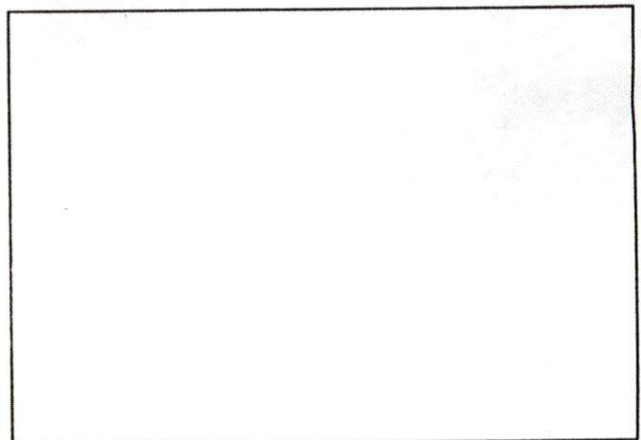

SKETCH PLAN

Recorded at Registry of Deeds
8/11/2004 cy # 16290
ctf # 19380

REGISTERED LAND

EASEMENT

I, DANIEL A. DENEALT, of New Bedford, Massachusetts (hereinafter referred to as "Grantor") for consideration paid, and in full consideration of One and 00/100 (\$1.00) DOLLAR, hereby grants to

JOSE C. GOMES, of 119 Potter Street, New Bedford, Massachusetts 02740, his heirs, successors and assigns (hereinafter referred to as "Grantee")

with QUITCLAIM COVENANTS,

An easement over, upon, under and across the premises described in Certificate of Title No. 16290, as more particularly described in a deed to the Grantor herein registered with the Bristol County Southern District of the Land Court as Document No. 57016. Said easement shall be for the purpose of installation, maintenance and repair of water and sewer lines running from the Grantee's property located on the west side of Beacon Street, New Bedford, Massachusetts, more particularly described in Certificate of Title No. 19380, and registered at the Bristol County Southern District of the Land Court as Document No. 79765, in a westerly direction across Lot 9 on Land Court Plan No. 6644K. The location of said easement is more particularly delineated on a plan of land entitled: "Utility Easement Plan, Lot 9, Land Court Plan 6644K, Beacon Street, New Bedford, Massachusetts, Owned by Daniel A. Deneault, Owners Certificate of Title No. 16290" dated June 29, 2004, which plan is attached hereto as EXHIBIT A.

Said easement shall be for the benefit of the Grantee's property shown as Lot 10 on Land Court Plan No. 6644K and shall run with the land.

WITNESS my hand and seal this 9th day of August, 2004.



DANIEL A. DENEALT

THE COMMONWEALTH OF MASSACHUSETTS

BRISTOL, ss.

August 9, 2004

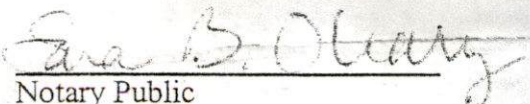
Then personally appeared the above-named DANIEL A. DENEALT who proved to me through satisfactory evidence of identification which was MA Driver's License to be the person whose name is signed on this document, and acknowledged to me that he signed it voluntarily for its stated purpose before me,

Notary Public
My commission expires:

12/2/2005

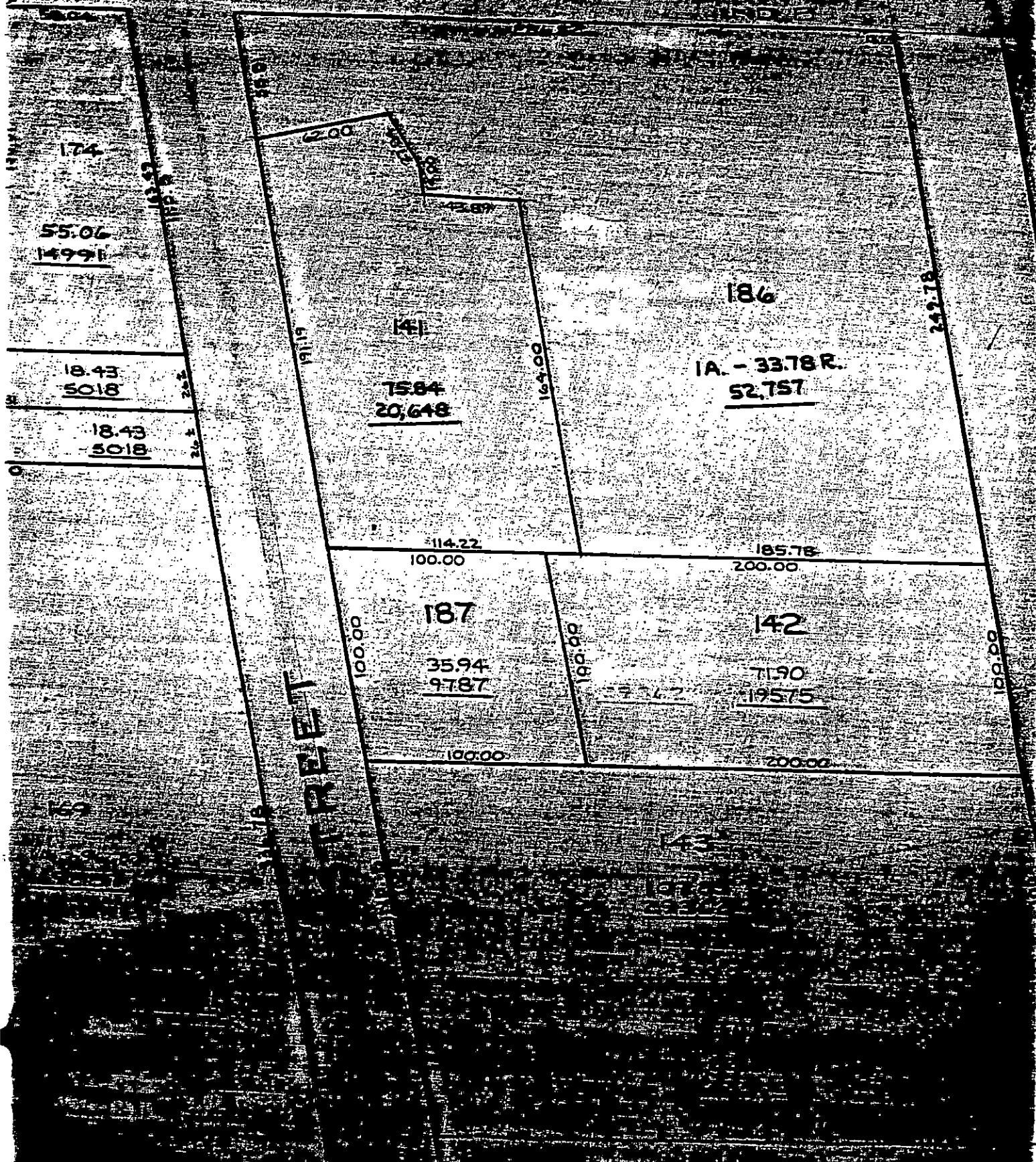

PERMIT NO.

23603

CITY OF NEW BEDFORD
SEWER AND/OR STORM DRAIN PERMIT

DATE 10/1/04

10/1/05-Exp.

This certifies that permission is granted to

Joseph Gomes
Property Owner44 Harvest Ave
Address71 Dartmouth
Tel.508 9980972
508 9901279 bus.

To connect sewer and/or storm drain located at 191 Beacon St.

Assessor's Plot 97 Lot 142² to the sewer and/or storm drain in tie into Myrtle Street
300' 5" x Harvest
36" sewer

To be laid in accordance with the conditions in this application and the City of New Bedford ordinances.

TYPE OF USE RESIDENTIAL COMMERCIAL INDUSTRIAL OTHER

3306 P.D.

If applicant other than actual property owner, attach Letter of Authorization from Property Owner.

Name Tel.

Mailing Address

The Bonded Contractor/Drain Layer authorized to perform this work is:

Franklin Bros 4323 Chestnut Ave N.A. 508-998-8270

Name Address Tel.

Type of Pipe Required: PVC - SDR-35

PERMIT EXPIRES ONE YEAR AFTER DATE OF ISSUE

foundation permit 213-c3

- Requires separate connections for sewage and storm drain where applicable. Storm water cannot be discharged to a sanitary sewer.
- All work must be inspected and approved by a D.P.I. inspector before backfilling.
- If this connection is to be part of a private service shared jointly with other building owners, attach copy of Recorded Joint Maintenance Agreement.
- Permits can be issued to Industrial and/or Commercial Applicants only upon receipt and approval by the Commissioner of Public Infrastructure of required plans and supplemental information.
- In addition, a City-issued Industrial User Discharge Permit and/or a Sewer Extension/Connection Permit issued by the Commonwealth of Massachusetts D.E.P. shall be required by the City for Industrial Discharge into the sewer system.

Industrial User Discharge Permit No. Date

Comm. Mass. Sewer Conn./Ext. Permit No. Date

A Filing and Inspection Fee of \$150.00 plus an Entrance Fee of \$ where applicable, must accompany this application.

Bank: Compass Bank Check# 8100 Date 10/1/04 Receipt# 778

Other requirements: 24 hr inspection notice at 508-998-1527

Sewer and water trench must be 18' apart

Connection made to Sewer Part of jointly-shared private line YES ☒ (NO)

Applicant agrees to abide by the above terms, as well as all pertinent ordinances of the City of New Bedford, and such other special rules as the Commissioner of Public Infrastructure and/or City Engineer may deem necessary

K. Duarte M. Andrade
City EngineerJoseph Gomes
Signature of Property Owner or Representative

INSPECTOR'S REPORT

INSPECTED BY: _____

DATE: _____

COMMENTS: _____

APPROVED

DISAPPROVED

12/29/04 INSP BY K. PERBENO

P.133
WAS PLOTTED/HAS CARD

12/29/04 - FRANKLIN BROS CONTR - 191 BEACON ST.
COMES OUT INTO MYRTLE ST. - 6" PVC

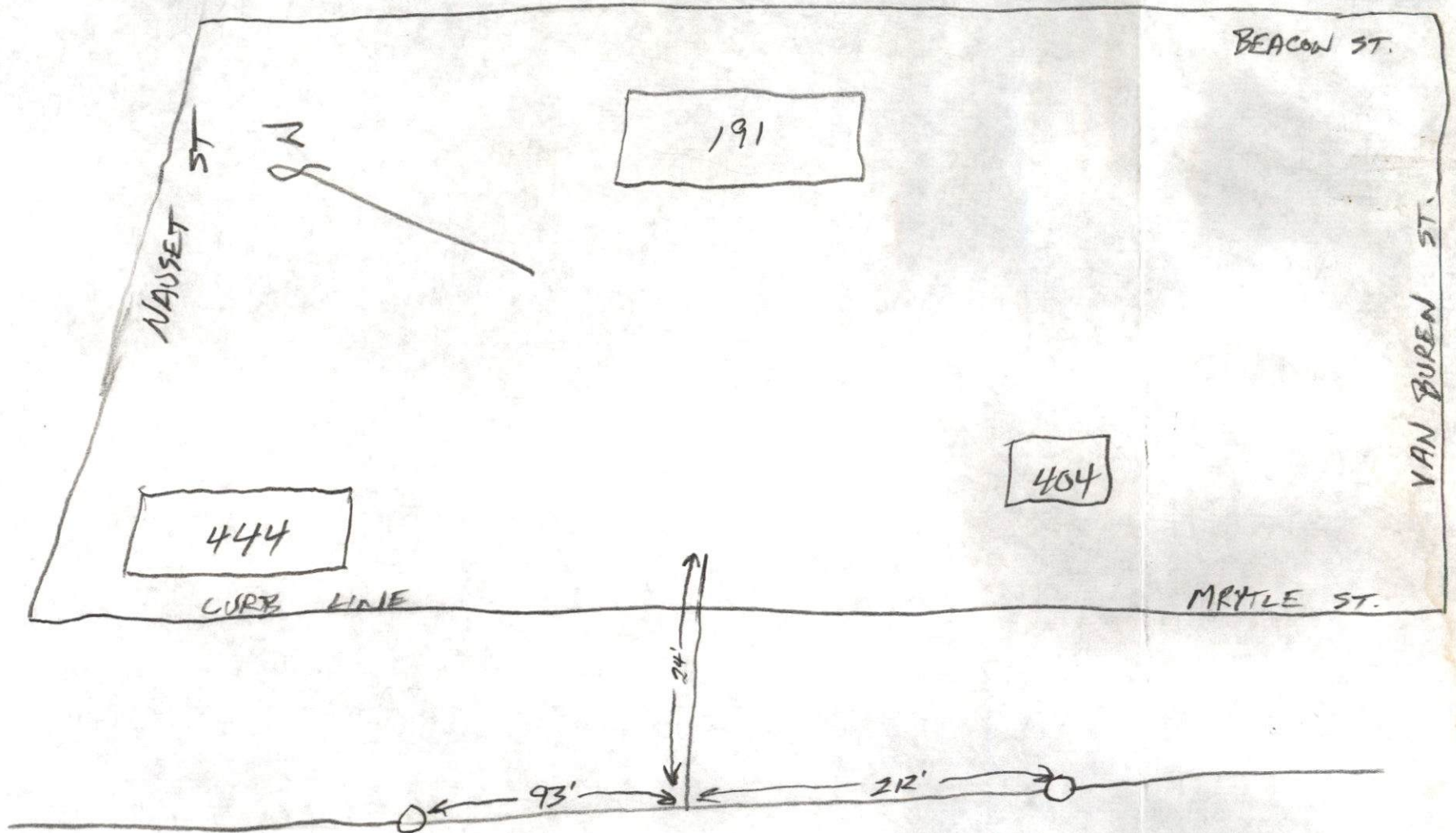

10' deep
(SMT)

WATER MAIN 8" CONC. FB.

36" SEGMENTAL SEWER MAIN

Myrtle St.

16' ORIGINALLY
16:1:17

10' →

8" SEWER SEW

160'

1" WATER SEW

150'

100' TRAP

Bld.
Joe's Auto

RATON ST

SMT
12'
deep

16

PERMIT # 23603

CONTRACT SCOTT, FRANKLIN

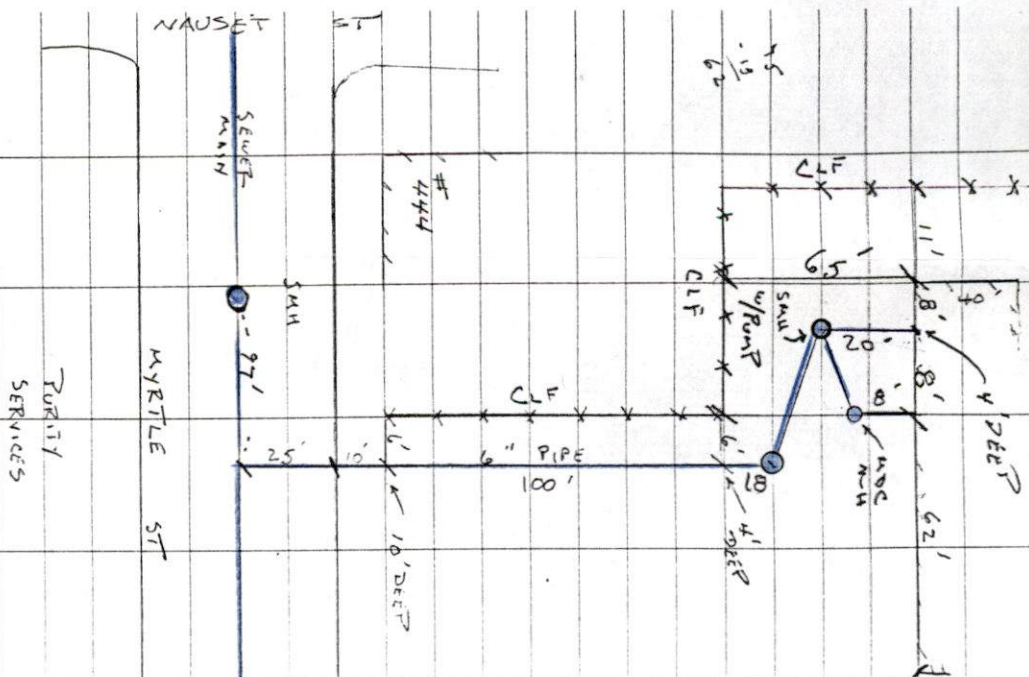

Purity Services