



PERMIT NO.  
23602

CITY OF NEW BEDFORD  
SEWER AND/OR STORM DRAIN PERMIT

DATE 9/28/04  
exp. 9/28/05

This certifies that permission is granted to

Property Owner Nelson Gonsalves Address 84 Alden St. New Bedford MA 02740 Tel. 508-996-0081

To connect a sewer and/or storm drain located at #97 Luke St (NS) 500' W x Ridge St.

Assessor's Plot 26 Lot 127, to the sewer and/or storm drain in Luke St. Street

To be laid in accordance with the conditions in this application and the City of New Bedford ordinances.

TYPE OF USE: RESIDENTIAL COMMERCIAL INDUSTRIAL OTHER 330 GPD

If applicant other than actual property owner, attach Letter of Authorization from Property Owner.

Name Jason Braz Tel. 508-999-5133

Mailing Address 45 Harding St. No. Dartmouth, MA 02747

The Bonded Contractor/Drain Layer authorized to perform this work is:

RJ Canessa PO Box 51643 New Bedford MA 02740 508-763-4827

Name RJ Canessa Address PO Box 51643 New Bedford MA 02740 Tel. 508-763-4827

Type of Pipe Required: PVC SDR-35

PERMIT EXPIRES ONE YEAR AFTER DATE OF ISSUE

- Requires separate connections for sewage and storm drain where applicable. Storm water cannot be discharged to a sanitary sewer.
- All work must be inspected and approved by a D.P.I. inspector before backfilling.
- If this connection is to be part of a private service shared jointly with other building owners, attach copy of Recorded Joint Maintenance Agreement.
- Permits can be issued to Industrial and/or Commercial Applicants only upon receipt and approval by the Commissioner of Public Infrastructure of required plans and supplemental information.
- In addition, a City-issued Industrial User Discharge Permit and/or a Sewer Extension/Connection Permit issued by the Commonwealth of Massachusetts D.E.P. shall be required by the City for Industrial Discharge into the sewer system.

Industrial User Discharge Permit No. .... Date .....

Comm. Mass. Sewer Conn./Ext. Permit No. .... Date .....

A Filing and Inspection Fee of \$150.00, plus an Entrance Fee of \$..... where applicable, must accompany this application.

Bank# Fleet Check# 199 Date 9/28/04 Receipt# 5023

Other requirements: Insp. Only Connect to 8" Sewer in Luke St. (Sewer

+ Storm drain must be 2 ft. apart + Water Service to be 10 ft. away.

24 hrs. notice Sewer for all inspections.

Connection made to Sewer Part of jointly-shared private line YES NO

Storm Drain

Applicant agrees to abide by the above terms, as well as all pertinent ordinances of the City of New Bedford, and such other special rules as the Commissioner of Public Infrastructure and/or City Engineer may deem necessary

Dionis M. Andrade (MS)  
Acting City Engineer

Signature of Property Owner or Representative

Jason Braz

INSPECTOR'S REPORT

INSPECTED BY: KEN REBELLO

DATE:

COMMENTS:

APPROVED

DISAPPROVED

SIGNATURE

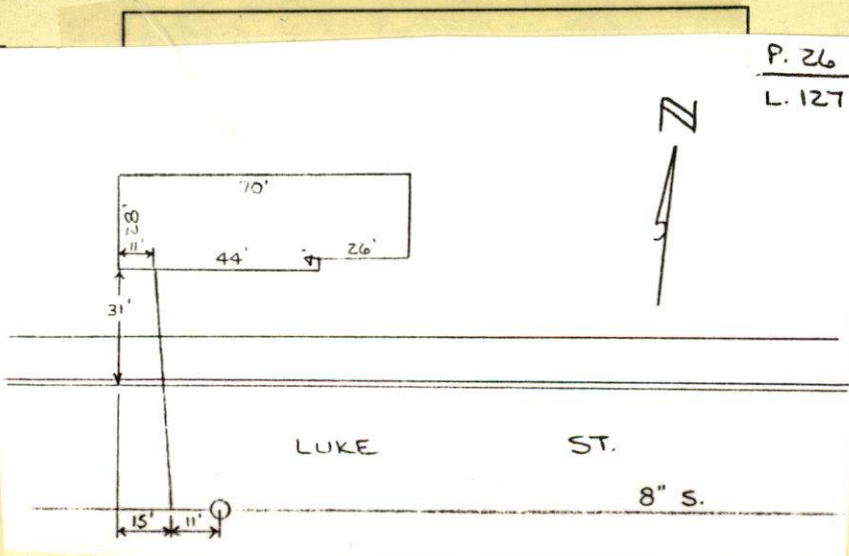





PERMIT NO.

- 23602

CITY OF NEW BEDFORD  
SEWER AND/OR STORM DRAIN PERMITDATE 9/28/04  
exp. 9/28/05

This certifies that permission is granted to

Property Owner Nelson Gonsalves Address 84 Alden St. New Bedford, MA 02740 Tel. 508-996-0081To connect a sewer and/or storm drain located at Luke St (NS) 500' W x Ridge St.Assessor's Plot 26 Lot 127, to the sewer and/or storm drain in Luke St. Street

To be laid in accordance with the conditions in this application and the City of New Bedford ordinances.

TYPE OF USE: RESIDENTIAL COMMERCIAL INDUSTRIAL OTHER 330 GPD

If applicant other than actual property owner, attach Letter of Authorization from Property Owner.

Name Jason Braz Tel. 508-999-5133Mailing Address 45 Harding St. No. Dartmouth, MA 02747

The Bonded Contractor/Drain Layer authorized to perform this work is:

RJ Canessa PO Box 51643 New Bedford MA 02740 508-763-4827

Name Address Tel.

Type of Pipe Required: PVC SDR-35

## PERMIT EXPIRES ONE YEAR AFTER DATE OF ISSUE

- Requires separate connections for sewage and storm drain where applicable. Storm water cannot be discharged to a sanitary sewer.
- All work must be inspected and approved by a D.P.I. inspector before backfilling.
- If this connection is to be part of a private service shared jointly with other building owners, attach copy of Recorded Joint Maintenance Agreement.
- Permits can be issued to Industrial and/or Commercial Applicants only upon receipt and approval by the Commissioner of Public Infrastructure of required plans and supplemental information.
- In addition, a City-issued Industrial User Discharge Permit and/or a Sewer Extension/Connection Permit issued by the Commonwealth of Massachusetts D.E.P. shall be required by the City for Industrial Discharge into the sewer system.

Industrial User Discharge Permit No. Date

Comm. Mass. Sewer Conn./Ext. Permit No. Date

A Filing and Inspection Fee of \$ 150.00 plus an Entrance Fee of \$ where applicable, must accompany this application.Bank# Fleet Check# 199 Date 9/28/04 Receipt# 5023Other requirements: Insp. Only Connect to 8" Sewer in Luke St (Sewer+ Storm drain must be 2 ft. apart + Water Service to be 10 ft. away.24 hrs. notice Sewer for all inspections.Connection made to Part of jointly-shared private line YES ☒ NO

Storm Drain

Applicant agrees to abide by the above terms, as well as all pertinent ordinances of the City of New Bedford, and such other special rules as the Commissioner of Public Infrastructure and/or City Engineer may deem necessary

Durante M. Andrade (MS)

Acting City Engineer

Signature of Property Owner or Representative

Jason Braz

## INSPECTOR'S REPORT

INSPECTED BY: \_\_\_\_\_

DATE: \_\_\_\_\_

COMMENTS: \_\_\_\_\_

APPROVED

DISAPPROVED

SIGNATURE

SKETCH PLAN



**CITY OF NEW BEDFORD  
MASSACHUSETTS**

**Engineering Department, Rm. 303  
133 William Street**

**New Bedford, Ma. 02740**

**Tel: 508-979-1527**

**Fax: 508-961-3043**

**Duarte M. Andrade,  
Acting City Engineer**

**To Whom It May Concern:**

I Nelson + Christine Gonsalves 84 Alden St N.B., being  
(Name) (Mailing Address)

Owner of property located at LUKE ST New Bedford MA

Plot 26, Lot 127, hereby agree to allow Jason Braz  
(Name)

45 Harding St N. Dartmouth MA 02747 to act on my behalf including affixing my  
(Mailing Address)

signature in securing permit for:

☒ Sewer/Drain Service Permits  
☒ Water Service Permits  
☐ Driveway Installation Permits  
☐ Sidewalk Installation Permits

I further agree to conform to, and abide by, All City rules and ask regulations applicable to the permit (s) being applied for:

Name Nelson Gonsalves  
Signature  
84 Alden St New Bedford Ma 02740  
Address  
9-20-4 508 996-0081  
Date Telephone number





## CITY OF NEW BEDFORD

NO. 354804

LICENSE NO. \_\_\_\_\_

DATE 9-20-20 04

## FOUNDATION PERMIT

MSBC Sect. 111.8 – Any permit issued shall be deemed abandoned and invalid unless the work authorized by it shall have been commenced within six (6) months after its issuance.

This certifies that JASON DRAZ, owner/contractor  
has permission to BUILD A Foundation 30 X 55  
on LOT # 127 LUKE STREET

providing that the person accepting this permit shall in every respect conform to the terms of the application therefor on file in this office; to the provisions of the Statute of the Commonwealth and to the By-Laws of the City of New Bedford relating to the Inspection, Erection, Enlarging, Altering, Raising, Moving, Repairing or Tearing Down of a Building.

WIRING INSPECTOR

PLUMBING INSPECTOR

BUILDING INSPECTOR

\_\_\_\_\_  
\_\_\_\_\_\_\_\_\_\_  
\_\_\_\_\_\_\_\_\_\_  
\_\_\_\_\_

YOUR AREA INSPECTOR IS:

Brian Costa

ROUGH FINISH

– Tel. 979-1540 Between 8:00 AM – 9:00 AM

NOTICE: NOTIFY INSPECTOR 48 HOURS  
IN ADVANCE OF APPLYING  
SHEATING OR LATHING

## OCCUPANCY PERMIT REQUIRED BEFORE OCCUPANCY

No Building or Structure shall be used or occupied until the Certificate of Use and Occupancy shall have been issued by the Building Commissioner – MSBC. Sect. 120.1 – N.B. Zoning Ord. Sect. 9-269

THIS CARD MUST BE DISPLAYED IN A CONSPICUOUS PLACE ON THE PREMISES  
AND NOT TORN DOWN OR REMOVED UNTIL COMPLETION OF WORK

SUBJECT TO MASSACHUSETTS STATE  
BUILDING CODE REQUIREMENTS

D. D. Costa



