



PERMIT NO.

23601

CITY OF NEW BEDFORD  
SEWER AND/OR STORM DRAIN PERMIT

DATE 9/24/04

This certifies that permission is granted to

Ray and Takla Khalife 133 State St. NB 508-996-0162  
Property Owner Address Tel. #129-131To connect a sewer and/or storm drain located at w side 100' so. of Franklin St.  
8" sewer no side State St.

Assessor's Plot 72 Lot 78, to the sewer and/or storm drain in State St. Street

To be laid in accordance with the conditions in this application and the City of New Bedford ordinances.

TYPE OF USE: ☒ RESIDENTIAL ☐ COMMERCIAL ☐ INDUSTRIAL ☐ OTHER 6603pd.

If applicant other than actual property owner, attach Letter of Authorization from Property Owner.

Name Tel.

Mailing Address.

The Bonded Contractor/Drain Layer authorized to perform this work is:

Name Address Tel.

Type of Pipe Required: SDR 35 PVC

## PERMIT EXPIRES ONE YEAR AFTER DATE OF ISSUE

- Requires separate connections for sewage and storm drain where applicable. Storm water cannot be discharged to a sanitary sewer.
- All work must be inspected and approved by a D.P.I. inspector before backfilling.
- If this connection is to be part of a private service shared jointly with other building owners, attach copy of Recorded Joint Maintenance Agreement.
- Permits can be issued to Industrial and/or Commercial Applicants only upon receipt and approval by the Commissioner of Public Infrastructure of required plans and supplemental information.
- In addition, a City-issued Industrial User Discharge Permit and/or a Sewer Extension/Connection Permit issued by the Commonwealth of Massachusetts D.E.P. shall be required by the City for Industrial Discharge into the sewer system.

Industrial User Discharge Permit No. Date.

Comm. Mass. Sewer Conn./Ext. Permit No. Date.

A Filing and Inspection Fee of \$150.00 plus an Entrance Fee of \$ where applicable, must accompany this application.

Bank# Fall River Five &amp; Check# 94 Date 9/24/04 Receipt# 5020

Other requirements: 24 hr inspection notice Sewer and water pipes  
must be 10' apartConnection made to ☒ Sewer ☐ Storm Drain  
Part of jointly-shared private line YES ☒ NO

Applicant agrees to abide by the above terms, as well as all pertinent ordinances of the City of New Bedford, and such other special rules as the Commissioner of Public Infrastructure and/or City Engineer may deem necessary

Duarte M. Andrade/  
Acting City Engineer mn

Signature of Property Owner or Representative

## INSPECTOR'S REPORT

INSPECTED BY:

DATE:

COMMENTS:

APPROVED

SIGNATURE

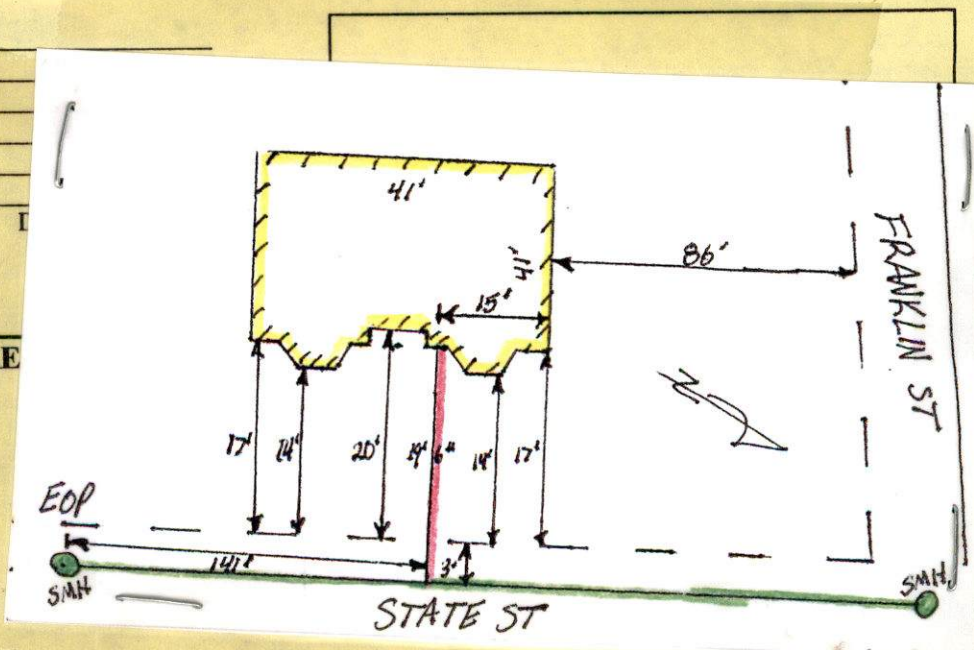





PERMIT NO.

- 23601

CITY OF NEW BEDFORD  
SEWER AND/OR STORM DRAIN PERMIT

DATE 9/24/04

EST 12/15/05

This certifies that permission is granted to

Ray and Takla Khalife 133 State St. NB 508-9960162  
Property Owner Address Tel.To connect a sewer and/or storm drain located at w side 100' so. of Franklin St.  
8" sewer no s.d. State St.

Assessor's Plot 72 Lot 78, to the sewer and/or storm drain in State St. Street

To be laid in accordance with the conditions in this application and the City of New Bedford ordinances.

TYPE OF USE: ☒ RESIDENTIAL ☐ COMMERCIAL ☐ INDUSTRIAL ☐ OTHER 6603pd

If applicant other than actual property owner, attach Letter of Authorization from Property Owner.

Name.....Tel.....

Mailing Address.....

The Bonded Contractor/Drain Layer authorized to perform this work is:

Nelson Cardoso 12 White St. 508-998-5115

Name Address Tel.

Type of Pipe Required: SDR 35 PVC

## PERMIT EXPIRES ONE YEAR AFTER DATE OF ISSUE

- Requires separate connections for sewage and storm drain where applicable. Storm water cannot be discharged to a sanitary sewer.
- All work must be inspected and approved by a D.P.I. inspector before backfilling.
- If this connection is to be part of a private service shared jointly with other building owners, attach copy of Recorded Joint Maintenance Agreement.
- Permits can be issued to Industrial and/or Commercial Applicants only upon receipt and approval by the Commissioner of Public Infrastructure of required plans and supplemental information.
- In addition, a City-issued Industrial User Discharge Permit and/or a Sewer Extension/Connection Permit issued by the Commonwealth of Massachusetts D.E.P. shall be required by the City for Industrial Discharge into the sewer system.

Industrial User Discharge Permit No. ....Date.....

Comm. Mass. Sewer Conn./Ext. Permit No. ....Date.....

A Filing and Inspection Fee of \$150.00 plus an Entrance Fee of \$..... where applicable, must accompany this application.

Bank# Fall River Five &amp; Check# 94 Date 9/24/04 Receipt# 5020

Other requirements: 24 hr. inspection notice Sewer and water pipes  
must be 10' apartConnection made to ☒ Sewer ☐ Storm Drain  
Part of jointly-shared private line YES ☒ NO

Applicant agrees to abide by the above terms, as well as all pertinent ordinances of the City of New Bedford, and such other special rules as the Commissioner of Public Infrastructure and/or City Engineer may deem necessary

Duarte M. Andrade/  
Acting City Engineer mn

Signature of Property Owner or Representative

## INSPECTOR'S REPORT

INSPECTED BY: \_\_\_\_\_

DATE: \_\_\_\_\_

COMMENTS: \_\_\_\_\_

\_\_\_\_\_

\_\_\_\_\_

APPROVED

DISAPPROVED

SIGNATURE

SKETCH PLAN



8N

This image shows a blank white page. A single, thin, dark vertical line runs along the left edge of the page, possibly representing a binding or a scanning artifact. The rest of the page is completely empty and white.

