



PERMIT NO.
23600

CITY OF NEW BEDFORD
SEWER AND/OR STORM DRAIN PERMIT

DATE 9/22/04

This certifies that permission is granted to

Brian Araujo 19 Hemlock St. NB 508 9941207
Property Owner Address Tel.

To connect a sewer and/or storm drain located at 12" storm drain #59 on Rutland Street
8" sewer

Assessor's Plot 118 Lot 259, to the sewer and/or storm drain in Rutland St. Street

To be laid in accordance with the conditions in this application and the City of New Bedford ordinances.

TYPE OF USE: ☒ RESIDENTIAL ☐ COMMERCIAL ☐ INDUSTRIAL ☐ OTHER

3182-04
foundation
330gpd

If applicant other than actual property owner, attach Letter of Authorization from Property Owner.

Name..... Tel.....

Mailing Address.....

The Bonded Contractor/Drain Layer authorized to perform this work is:

Joe August Backhoe Service 345 Bridge St. Fairhaven
Name Address Tel.

Type of Pipe Required: SDR 35 PVC 508-996-3599

PERMIT EXPIRES ONE YEAR AFTER DATE OF ISSUE

- Requires separate connections for sewage and storm drain where applicable. Storm water cannot be discharged to a sanitary sewer.
- All work must be inspected and approved by a D.P.I. inspector before backfilling.
- If this connection is to be part of a private service shared jointly with other building owners, attach copy of Recorded Joint Maintenance Agreement.
- Permits can be issued to Industrial and/or Commercial Applicants only upon receipt and approval by the Commissioner of Public Infrastructure of required plans and supplemental information.
- In addition, a City-issued Industrial User Discharge Permit and/or a Sewer Extension/Connection Permit issued by the Commonwealth of Massachusetts D.E.P. shall be required by the City for Industrial Discharge into the sewer system.

Industrial User Discharge Permit No..... Date.....

Comm. Mass. Sewer Conn./Ext. Permit No..... Date.....

A Filing and Inspection Fee of \$1500, plus an Entrance Fee of \$..... where applicable, must accompany this application.

Bank# St. Anne's C.U. Check# 96 Date 9/22/04 Receipt# 5013

Other requirements: 24 hr inspection notice, sewer and drain cannot be over each other. They must be 2' apart.

Connection made to ☒ Sewer ☐ Storm Drain
Part of jointly-shared private line YES ☒ NO

Applicant agrees to abide by the above terms, as well as all pertinent ordinances of the City of New Bedford, and such other special rules as the Commissioner of Public Infrastructure and/or City Engineer may deem necessary

Dante M. Radiader
Acting City Engineer

Brian Araujo
Signature of Property Owner or Representative

INSPECTOR'S REPORT

INSPECTED BY: Zeb Arruda

DATE: 12/9/2004

COMMENTS:

☒ APPROVED

☐ DISAPPROVED

Zeb Arruda
SIGNATURE

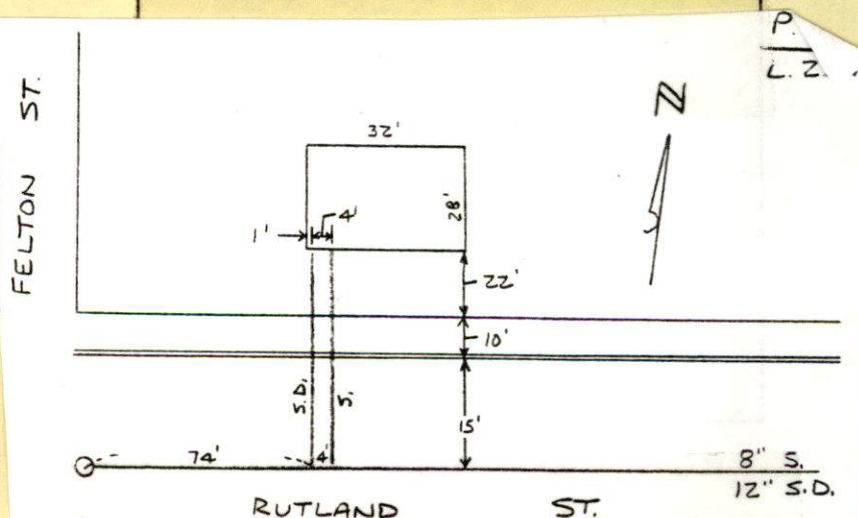



PERMIT NO.
23600

CITY OF NEW BEDFORD
SEWER AND/OR STORM DRAIN PERMIT

DATE 9/22/04

This certifies that permission is granted to

Brian Araujo 19 Hemlock St. NB 508 9941207
Property Owner Address Tel.

To connect a sewer and/or storm drain located at 12" storm drain 8" sewer on Rutland Street

Assessor's Plot 118 Lot 259, to the sewer and/or storm drain in Rutland St. (NS) 90' Ex Felton St.

To be laid in accordance with the conditions in this application and the City of New Bedford ordinances.

TYPE OF USE: ☒ RESIDENTIAL ☐ COMMERCIAL ☐ INDUSTRIAL ☐ OTHER 3182-04 foundation 3309 pd.

If applicant other than actual property owner, attach Letter of Authorization from Property Owner.

Name..... Tel.....

Mailing Address.....

The Bonded Contractor/Drain Layer authorized to perform this work is: W.C. Smith & Son, Inc.

Joe August Backhoe Service 345 Bridge St. Fairhaven

Name..... Address..... Tel.....

Type of Pipe Required: SDR 35 PVC 508-996-3599

PERMIT EXPIRES ONE YEAR AFTER DATE OF ISSUE

- Requires separate connections for sewage and storm drain where applicable. Storm water cannot be discharged to a sanitary sewer.
- All work must be inspected and approved by a D.P.I. inspector before backfilling.
- If this connection is to be part of a private service shared jointly with other building owners, attach copy of Recorded Joint Maintenance Agreement.
- Permits can be issued to Industrial and/or Commercial Applicants only upon receipt and approval by the Commissioner of Public Infrastructure of required plans and supplemental information.
- In addition, a City-issued Industrial User Discharge Permit and/or a Sewer Extension/Connection Permit issued by the Commonwealth of Massachusetts D.E.P. shall be required by the City for Industrial Discharge into the sewer system.

Industrial User Discharge Permit No..... Date.....

Comm. Mass. Sewer Conn./Ext. Permit No..... Date.....

A Filing and Inspection Fee of \$1500, plus an Entrance Fee of \$..... where applicable, must accompany this application.

Bank# St. Anne's C.U. Check# 96 Date 9/22/04 Receipt# 5013

Other requirements: 24 hr. inspection notice, sewer and drain cannot be over each other. They must be 2' apart.

Connection made to Sewer Part of jointly-shared private line YES ☒ NO
Storm Drain

Applicant agrees to abide by the above terms, as well as all pertinent ordinances of the City of New Bedford, and such other special rules as the Commissioner of Public Infrastructure and/or City Engineer may deem necessary

Duarte M. Andrade
Acting City Engineer

Brian Araujo
Signature of Property Owner or Representative

INSPECTOR'S REPORT

INSPECTED BY: _____
DATE: _____
COMMENTS: _____

APPROVED _____ DISAPPROVED _____

SIGNATURE

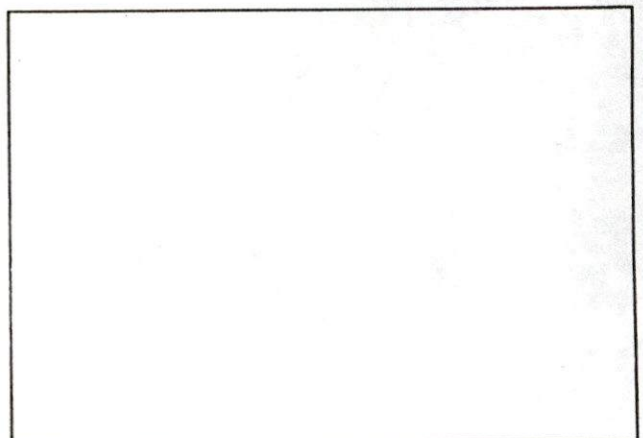

SKETCH PLAN

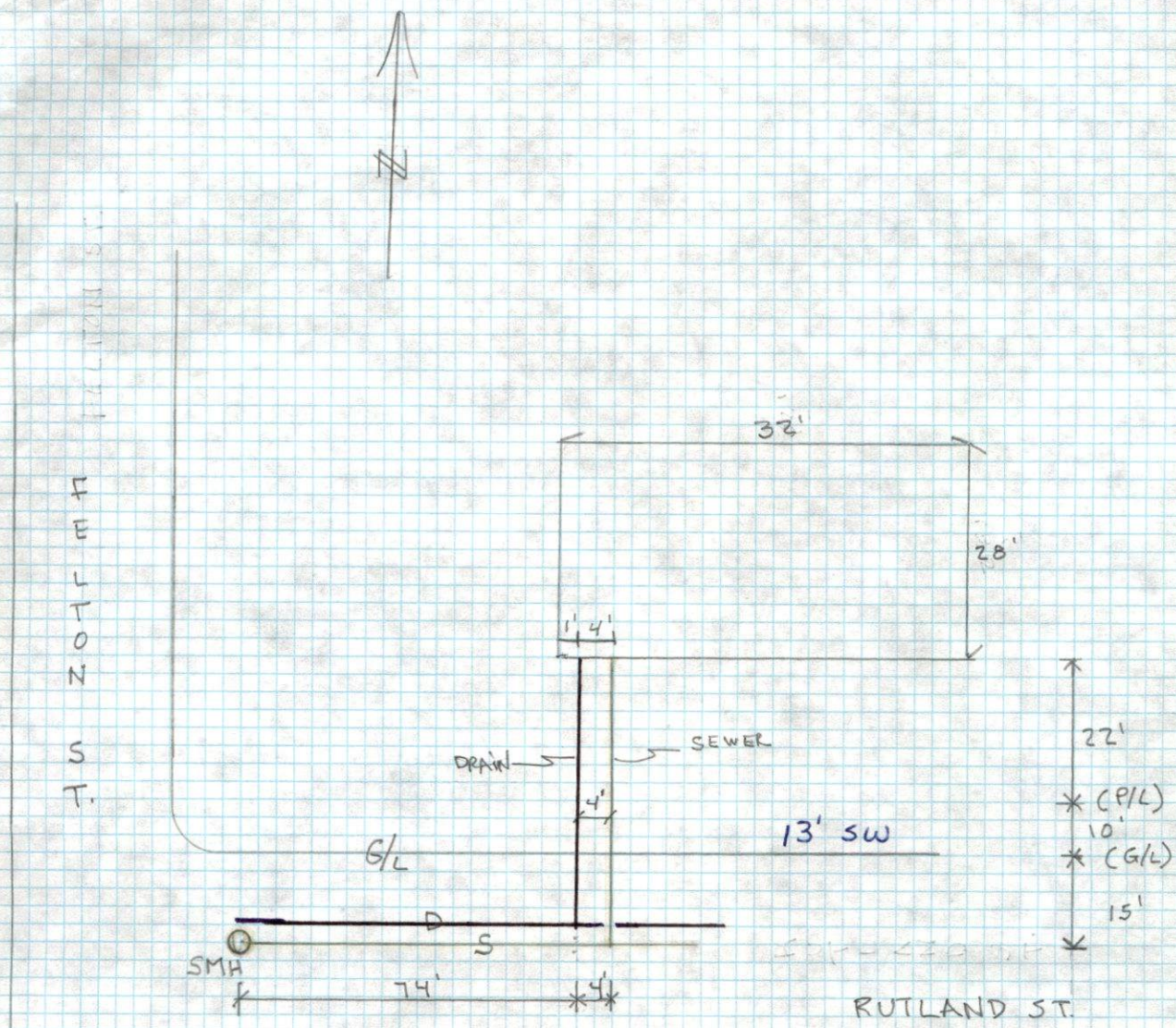

12-9-04
SEWER & DRAIN INSPECTION

 by
Zeb Arruda