



PERMIT NO.
23596

CITY OF NEW BEDFORD
SEWER AND/OR STORM DRAIN PERMIT

DATE 9/10/04
exp. 3/10/05

This certifies that permission is granted to

Town of Acushnet (Stanley Sivertsen 29 Conduit St. Acushnet, MA).....
Property Owner Address Tel. 995-4190

To connect a sewer and/or storm drain located at 29 Conduit St. Acushnet, MA
* Acushnet Assessor's Plot 24 Lot 16D, to the sewer and/or storm drain in 29 Conduit St. Acushnet Street

To be laid in accordance with the conditions in this application and the City of New Bedford ordinances.
TYPE OF USE: RESIDENTIAL COMMERCIAL INDUSTRIAL OTHER

If applicant other than actual property owner, attach Letter of Authorization from Property Owner.

Name..... Tel.....
Mailing Address.....
The Bonded Contractor/Drain Layer authorized to perform this work is:

Name Address Tel.
Type of Pipe Required: PVC SDR-35

PERMIT EXPIRES ONE YEAR AFTER DATE OF ISSUE

- Requires separate connections for sewage and storm drain where applicable. Storm water cannot be discharged to a sanitary sewer.
 - All work must be inspected and approved by a D.P.I. inspector before backfilling.
 - If this connection is to be part of a private service shared jointly with other building owners, attach copy of Recorded Joint Maintenance Agreement.
 - Permits can be issued to Industrial and/or Commercial Applicants only upon receipt and approval by the Commissioner of Public Infrastructure of required plans and supplemental information.
 - In addition, a City-issued Industrial User Discharge Permit and/or a Sewer Extension/Connection Permit issued by the Commonwealth of Massachusetts D.E.P. shall be required by the City for Industrial Discharge into the sewer system.
- Industrial User Discharge Permit No..... Date.....

Comm. Mass. Sewer Conn./Ext. Permit No..... Date.....
A Filing and Inspection Fee of \$150, plus an Entrance Fee of \$..... where applicable, must accompany this application.

Bank# Compass Check# 712 Date 9/10/04 Receipt# 4999

Other requirements: Insp. Only - 24 hrs. notice for all inspections, abandon
septic system, to be built according to attached plans

Connection made to Sewer Part of jointly-shared private line YES NO Insp. # 508-979-1527
Storm Drain

Applicant agrees to abide by the above terms, as well as all pertinent ordinances of the City of New Bedford, and such other special rules as the Commissioner of Public Infrastructure and/or City Engineer may deem necessary

Diante M. Andrade (ms) Acting City Engineer
x Paul John Signature of Property Owner or Representative

INSPECTOR'S REPORT

INSPECTED BY: Ken Rehbein
DATE: 10/18/04
COMMENTS:

APPROVED DISAPPR
Ken Rehbein
SIGNATURE

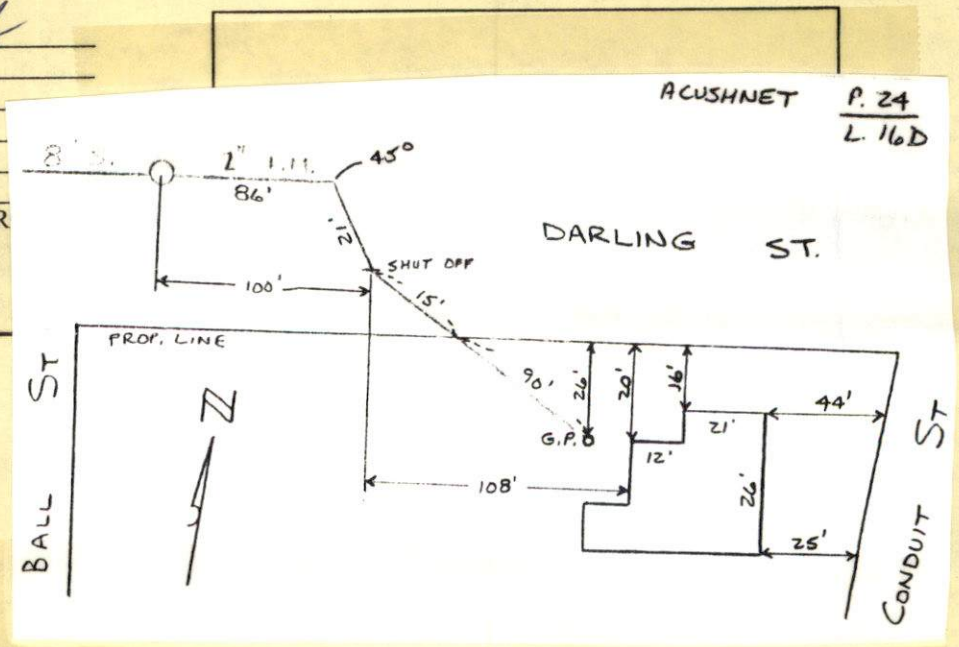



PERMIT NO.

23596

CITY OF NEW BEDFORD
SEWER AND/OR STORM DRAIN PERMIT

DATE 9/10/04
EXP. 3/10/05

This certifies that permission is granted to

Town of Acushnet (Stanley Sivertsen 29 Conduit St Acushnet, MA) 995-4190
Property Owner Address Tel.

To connect a sewer and/or storm drain located at 29 Conduit St Acushnet, MA on Darling St. side
* Acushnet Assessor's Plot 24 Lot 16 D., to the sewer and/or storm drain in 29 Conduit St Acushnet Street

To be laid in accordance with the conditions in this application and the City of New Bedford ordinances.

TYPE OF USE: RESIDENTIAL COMMERCIAL INDUSTRIAL OTHER

If applicant other than actual property owner, attach Letter of Authorization from Property Owner.

Name..... Tel.....

Mailing Address.....

The Bonded Contractor/Drain Layer authorized to perform this work is:

Menard Bros. 207 County Rd. Wareham 508 995 4022

Name Address Tel.

Type of Pipe Required: PVC SDR-35

PERMIT EXPIRES ONE YEAR AFTER DATE OF ISSUE

- Requires separate connections for sewage and storm drain where applicable. Storm water cannot be discharged to a sanitary sewer.
 - All work must be inspected and approved by a D.P.I. inspector before backfilling.
 - If this connection is to be part of a private service shared jointly with other building owners, attach copy of Recorded Joint Maintenance Agreement.
 - Permits can be issued to Industrial and/or Commercial Applicants only upon receipt and approval by the Commissioner of Public Infrastructure of required plans and supplemental information.
 - In addition, a City-issued Industrial User Discharge Permit and/or a Sewer Extension/Connection Permit issued by the Commonwealth of Massachusetts D.E.P. shall be required by the City for Industrial Discharge into the sewer system.
- Industrial User Discharge Permit No.....Date.....

Comm. Mass. Sewer Conn./Ext. Permit No.....Date.....

A Filing and Inspection Fee of \$150., plus an Entrance Fee of \$..... where applicable, must accompany this application.

Bank# Compass Check# 712 Date 9/10/04 Receipt# 4999

Other requirements: Insp. Only - 24 hrs. notice for all inspections. abandon
septic system to be built according to attached plans. 2" force main layed in center of pavement

Connection made to Sewer Part of jointly-shared private line YES NO Insp. # 508-979-1527
Storm Drain

Applicant agrees to abide by the above terms, as well as all pertinent ordinances of the City of New Bedford, and such other special rules as the Commissioner of Public Infrastructure and/or City Engineer may deem necessary

Duarte M. Andrade (ms)
Acting City Engineer

X Paul John
Signature of Property Owner or Representative

INSPECTOR'S REPORT

INSPECTED BY: _____
DATE: _____
COMMENTS: _____

APPROVED

DISAPPROVED

SIGNATURE

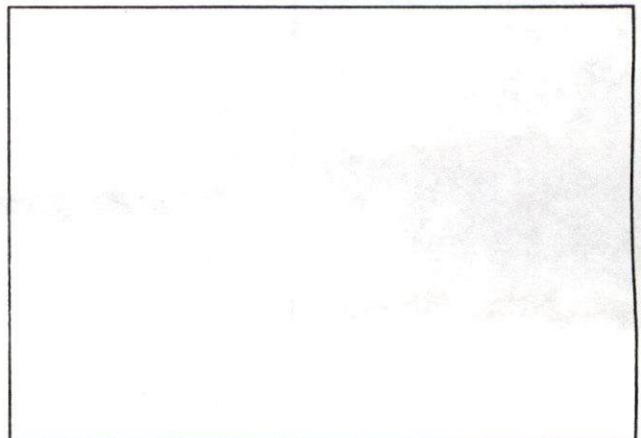

SKETCH PLAN

If you have
any questions

please call

Dave Fardette
@

508-998-8897

Paul Sylva

508 998-0230

998-0290

PERMIT NO.

1069



TOWN OF ACUSHNET
WATER, SEWER AND/OR STORM DRAIN PERMIT

DATE 8/30/04

This certifies that permission is granted to

Stanley Sivertsen

29 conduit st.

Property Owner

Address

Tel.

to connect a water/sewer located at 29 conduit

Assessor's Plot 24, Lot 16 D, to the water/sewer in Conduit St. Street

to be laid in accordance with the conditions in this application and the Town of Acushnet rules and regulations.

TYPE OF USE: ☒ RESIDENTIAL ☐ COMMERCIAL ☐ INDUSTRIAL ☐ OTHER

If applicant other than actual property owner, attach Letter of Authorization from Property Owner.

Name David Fredette

Tel.

Mailing Address

The Bonded Contractor/Drain Layer authorized to perform this work is:

"Pending"

Name

Address

Tel.

Type of Pipe Required: (See attached)

PERMIT EXPIRES ONE YEAR AFTER DATE OF ISSUE

- * Requires separate connections for sewage and storm drain where applicable. Storm water cannot be discharged to a sanitary sewer.
- * All work must be inspected and approved by a D.P.W. inspector before backfilling.
- * If this connection is to be part of a private service shared jointly with other building owners, attach copy of Recorded Joint Maintenance Agreement.
- * Permits can be issued to Industrial and/or Commercial Applicants only upon receipt and approval by the Superintendent of Public Works of required plans and supplemental information.
- * In addition, a Industrial User Discharge Permit and/or a Sewer Extension/Connection Permit issued by the Commonwealth of Massachusetts D.E.P. shall be required for Industrial Discharge into the sewer system.

Industrial User Discharge Permit No. Date

Comm. Mass. Sewer Conn./Ext. Permit No. Date

A Filing and Inspection Fee of \$ 600.00, plus an Entrance Fee of \$ 25.00 where applicable, must accompany this application.

Bank # Compass Check # 711 Date: 8/30/04 Receipt # 132169

Other requirements: met with Paul Sylvia

Hold for Drain Layer + DEP Permit -

Connection made to ☒ Sewer ☐ Water ☐ Storm Drain Part of jointly-shared private line ☐ Yes ☒ No

FOR INSPECTION ONLY, A 24 HOUR NOTICE IS REQUIRED AND THE CONTRACTOR/APPLICANT IS REQUIRED TO NOTIFY THE DEPARTMENT AT 508-998-0230

Applicant agrees to abide by the above terms, as well as all pertinent regulations of the Town of Acushnet, and such other special rules as the Superintendent of Public Works may deem necessary.

James Ordway / P.S.
Superintendent of Public Works

David Fredette
Signature of Property Owner or Representative

INSPECTOR'S REPORT

INSPECTED BY:

DATE:

COMMENTS:

☐ APPROVED ☐ DISAPPROVED

SIGNATURE

SKETCH PLAN

Acushnet

