



Engineering Dept. 508-979-1527

PERMIT NO.

23591

CITY OF NEW BEDFORD
SEWER AND/OR STORM DRAIN PERMIT

DATE 8/13/04
EXP 8/13/05

This certifies that permission is granted to

Alfred Cunha 1051 Montrose St. New Bedford, MA 508-998-9171
Property Owner Address Tel.

To connect a sewer and/or storm drain located at 3448 Acushnet Ave.

Assessor's Plot 134 Lot 291, to the sewer and/or storm drain in Acushnet Ave. Street

To be laid in accordance with the conditions in this application and the City of New Bedford ordinances.

TYPE OF USE: RESIDENTIAL COMMERCIAL INDUSTRIAL OTHER 3306PD

If applicant other than actual property owner, attach Letter of Authorization from Property Owner.

Name Robert Fay Tel. 508-990-1667

Mailing Address 42 Hill St. NB, MA 02740

The Bonded Contractor/Drain Layer authorized to perform this work is:

Name Address Tel.

Type of Pipe Required: PVC - SDR-35

PERMIT EXPIRES ONE YEAR AFTER DATE OF ISSUE

- Requires separate connections for sewage and storm drain where applicable. Storm water cannot be discharged to a sanitary sewer.
- All work must be inspected and approved by a D.P.I. inspector before backfilling.
- If this connection is to be part of a private service shared jointly with other building owners, attach copy of Recorded Joint Maintenance Agreement.
- Permits can be issued to Industrial and/or Commercial Applicants only upon receipt and approval by the Commissioner of Public Infrastructure of required plans and supplemental information.
- In addition, a City-issued Industrial User Discharge Permit and/or a Sewer Extension/Connection Permit issued by the Commonwealth of Massachusetts D.E.P. shall be required by the City for Industrial Discharge into the sewer system.

Industrial User Discharge Permit No. Date.

Comm. Mass. Sewer Conn./Ext. Permit No. Date.

A Filing and Inspection Fee of \$120.00, plus an Entrance Fee of \$75.00 where applicable, must accompany this application.

Bank# Compass Bank Check# 365 Date 8/13/04 Receipt# 4969

Other requirements: Insp. Only - Connect to existing Stub

Must abandon septic system

Connection made to Sewer Part of jointly-shared private line YES NO

Storm Drain

Applicant agrees to abide by the above terms, as well as all pertinent ordinances of the City of New Bedford, and such other special rules as the Commissioner of Public Infrastructure and/or City Engineer may deem necessary

Quante M. Andrade City Engineer Signature of Property Owner or Representative Robert Fay

INSPECTOR'S REPORT

INSPECTED BY: [Signature] DATE: 8/20/04 COMMENTS:

APPROVED [Signature] DISAPPROV SIGNATURE

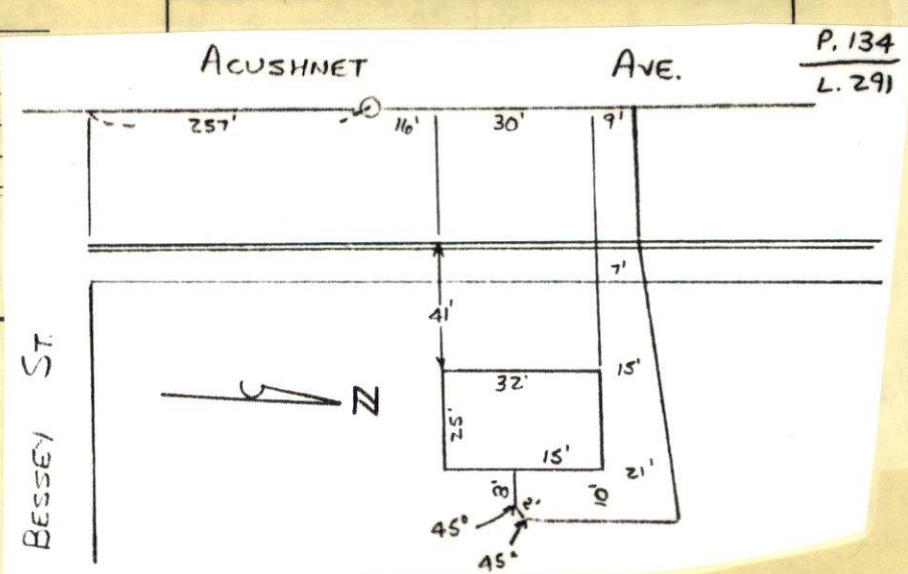



Engineering Dept. 508-979-1527

PERMIT NO.

23591

CITY OF NEW BEDFORD
SEWER AND/OR STORM DRAIN PERMIT

DATE 8/13/04
EXP 8/13/05

This certifies that permission is granted to

Alfred Cunha 1051 Montrose St. New Bedford, MA 508-998-9171
Property Owner Address Tel.

To connect a sewer and/or storm drain located at 3448 Acushnet Ave.

Assessor's Plot 134 Lot 291, to the sewer and/or storm drain in Acushnet Ave. Street

To be laid in accordance with the conditions in this application and the City of New Bedford ordinances.

TYPE OF USE: RESIDENTIAL COMMERCIAL INDUSTRIAL OTHER 330 6PD

If applicant other than actual property owner, attach Letter of Authorization from Property Owner.

Name Robert Fay Tel. 508-990-1667

Mailing Address 42 Hill St. NB, MA 02740

The Bonded Contractor/Drain Layer authorized to perform this work is:

Name Address Tel.

Type of Pipe Required: PVC - SDR-35

PERMIT EXPIRES ONE YEAR AFTER DATE OF ISSUE

- Requires separate connections for sewage and storm drain where applicable. Storm water cannot be discharged to a sanitary sewer.
 - All work must be inspected and approved by a D.P.I. inspector before backfilling.
 - If this connection is to be part of a private service shared jointly with other building owners, attach copy of Recorded Joint Maintenance Agreement.
 - Permits can be issued to Industrial and/or Commercial Applicants only upon receipt and approval by the Commissioner of Public Infrastructure of required plans and supplemental information.
 - In addition, a City-issued Industrial User Discharge Permit and/or a Sewer Extension/Connection Permit issued by the Commonwealth of Massachusetts D.E.P. shall be required by the City for Industrial Discharge into the sewer system.
- Industrial User Discharge Permit No. Date

Comm. Mass. Sewer Conn./Ext. Permit No. Date

A Filing and Inspection Fee of \$150, plus an Entrance Fee of \$75 where applicable, must accompany this application.

Bank# Compass Bank Check# 365 Date 8/13/04 Receipt# 4969

Other requirements: Insp. Only - Connect to existing Stub

Must abandon Septic System

Connection made to Sewer Part of jointly-shared private line YES NO
Storm Drain

Applicant agrees to abide by the above terms, as well as all pertinent ordinances of the City of New Bedford, and such other special rules as the Commissioner of Public Infrastructure and/or City Engineer may deem necessary

Duarte M. Andrade
City Engineer

Robert Fay
Signature of Property Owner or Representative

INSPECTOR'S REPORT

INSPECTED BY: _____
DATE: _____
COMMENTS: _____

APPROVED DISAPPROVED

SIGNATURE

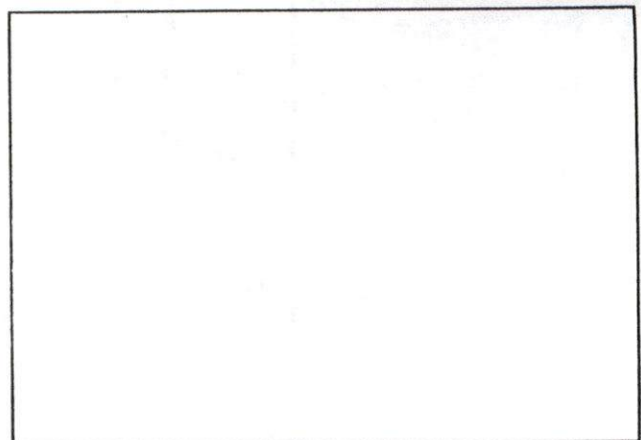

SKETCH PLAN



CITY OF NEW BEDFORD MASSACHUSETTS

Engineering Department, Rm. 303

133 William Street

New Bedford, Ma. 02740

Tel: 508-979-1527

Fax: 508-961-3043

Duarte M. Andrade,
Acting City Engineer

To Whom It May Concern:

I Alfred Cunha 1051 Montrasa Street, being
(Name) (Mailing Address)

Owner of property located at 3448 Aushua Ave

Plot 134, Lot 291, hereby agree to allow Robert Fay
(Name)

42 Hill Street, to act on my behalf including affixing my
(Mailing Address)

signature in securing permit for:

☒ Sewer/Drain Service Permits
☐ Water Service Permits
☐ Driveway Installation Permits
☐ Sidewalk Installation Permits

I further agree to conform to, and abide by, All City rules and ask regulations applicable to the permit (s) being applied for:

Name

Alfred Cunha
Signature

Address

1051 Montrasa Street

Date

8-13-04

Telephone number

508-998-9171

DRAIN NO. _____ OWNER _____

- ① MEASURE FRONT OF HOUSE, DISTANCE TO LOT LINE.
- ② MEASURE FROM COR. OF HOUSE TO DRAIN, DISTANCE WHERE DRAIN CROSSES PROPERTY LINE, ENTERS SEWER.
- ③ LENGTH OF DRAIN FROM FRONT PROP. LINE TO HOUSE
- ④ SHOW NORTH ARROW.
- ⑤ MEASURE FROM DRAIN TO NEAREST INTERSECTION

