



PERMIT NO.
23588

CITY OF NEW BEDFORD
SEWER AND/OR STORM DRAIN PERMIT

DATE 8/12/04

This certifies that permission is granted to

James Sullivan P.O. Box 50464 02745
Waldo St. NB 508-9952536
Property Owner Address #23 Tel.

To connect a sewer and/or storm drain located at Waldo St. between Brooklawn St + Wood St.

Assessor's Plot 117 Lot 48, to the sewer and/or storm drain in Waldo St. 10" storm drain 12" sewer Street

To be laid in accordance with the conditions in this application and the City of New Bedford ordinances.

TYPE OF USE: ☒ RESIDENTIAL ☐ COMMERCIAL ☐ INDUSTRIAL ☐ OTHER

330gpd

If applicant other than actual property owner, attach Letter of Authorization from Property Owner.

Name..... Tel.....

Mailing Address.....

The Bonded Contractor/Drain Layer authorized to perform this work is:

Name..... Address..... Tel.....

Type of Pipe Required: SDR 35 PVC

PERMIT EXPIRES ONE YEAR AFTER DATE OF ISSUE

- Requires separate connections for sewage and storm drain where applicable. Storm water cannot be discharged to a sanitary sewer.
- All work must be inspected and approved by a D.P.I. inspector before backfilling.
- If this connection is to be part of a private service shared jointly with other building owners, attach copy of Recorded Joint Maintenance Agreement.
- Permits can be issued to Industrial and/or Commercial Applicants only upon receipt and approval by the Commissioner of Public Infrastructure of required plans and supplemental information.
- In addition, a City-issued Industrial User Discharge Permit and/or a Sewer Extension/Connection Permit issued by the Commonwealth of Massachusetts D.E.P. shall be required by the City for Industrial Discharge into the sewer system.

Industrial User Discharge Permit No..... Date.....

Comm. Mass. Sewer Conn./Ext. Permit No..... Date.....

A Filing and Inspection Fee of \$150, plus an Entrance Fee of \$..... where applicable, must accompany this application.

Bank# Cape Cod Co-Op. Check# 11241 Date 8-12-04 Receipt# 4964

Other requirements: 24 hr. inspection 508-979-1527

Connection made to ☒ Sewer ☐ Storm Drain Part of jointly-shared private line YES ☒ NO

Applicant agrees to abide by the above terms, as well as all pertinent ordinances of the City of New Bedford, and such other special rules as the Commissioner of Public Infrastructure and/or City Engineer may deem necessary

Duarte M. Andradef
Acting City Engineer mn

Signature of Property Owner or Representative

INSPECTOR'S REPORT

INSPECTED BY: Kenny Robello
DATE: 11/18/04
COMMENTS:

APPROVED

DISAPPROVED

Signature of Inspector
Kenneth J. Robello
SIGNATURE

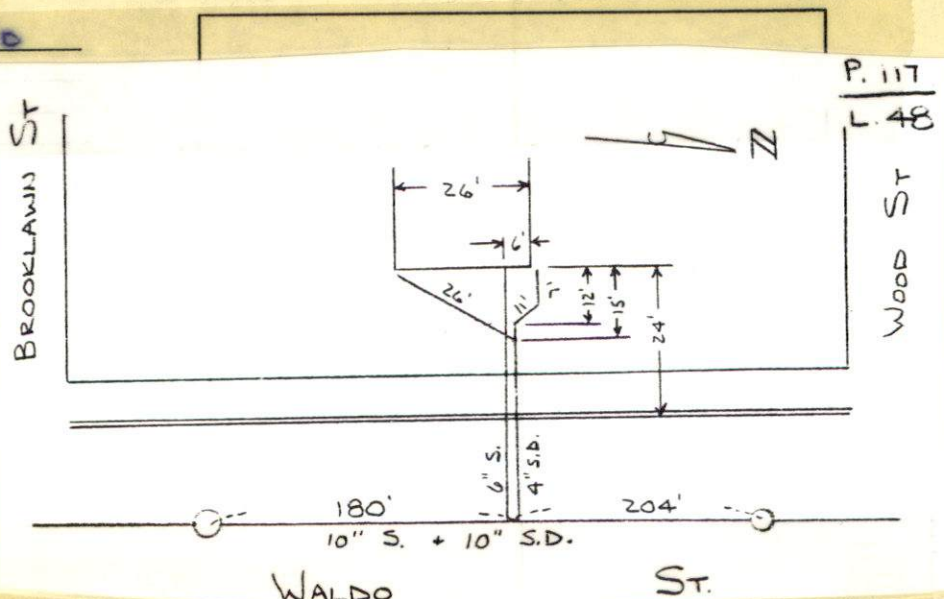



MIT NO.
23588

CITY OF NEW BEDFORD
SEWER AND/OR STORM DRAIN PERMIT

DATE 8/12/04

This certifies that permission is granted to

James Sullivan P.O. Box 50464 02745
Property Owner Address Tel. Waldo St. NB 508-995-2536

To connect a sewer and/or storm drain located at Waldo St. between Bracklawn St. + Wood St.
Assessor's Plot 117 Lot 48 to the sewer and/or storm drain in Waldo St. 10" storm drain Street

To be laid in accordance with the conditions in this application and the City of New Bedford ordinances.

TYPE OF USE: ☒ RESIDENTIAL ☐ COMMERCIAL ☐ INDUSTRIAL ☐ OTHER

330 gpd

If applicant other than actual property owner, attach Letter of Authorization from Property Owner.

Name..... Tel.....

Mailing Address.....

The Bonded Contractor/Drain Layer authorized to perform this work is:

Eric (W.C. Smith & Sons, Inc.) 58 Ridgewood Rd. NB 508-995-1449
Name Address Tel.

Type of Pipe Required: SDR 35 PVC

PERMIT EXPIRES ONE YEAR AFTER DATE OF ISSUE

- Requires separate connections for sewage and storm drain where applicable. Storm water cannot be discharged to a sanitary sewer.
 - All work must be inspected and approved by a D.P.I. inspector before backfilling.
 - If this connection is to be part of a private service shared jointly with other building owners, attach copy of Recorded Joint Maintenance Agreement.
 - Permits can be issued to Industrial and/or Commercial Applicants only upon receipt and approval by the Commissioner of Public Infrastructure of required plans and supplemental information.
 - In addition, a City-issued Industrial User Discharge Permit and/or a Sewer Extension/Connection Permit issued by the Commonwealth of Massachusetts D.E.P. shall be required by the City for Industrial Discharge into the sewer system.
- Industrial User Discharge Permit No. Date

Comm. Mass. Sewer Conn./Ext. Permit No. Date

A Filing and Inspection Fee of \$150., plus an Entrance Fee of \$..... where applicable, must accompany this application.

Bank# Cape Cod Co-Op. Check# 11241 Date 8-12-04 Receipt# 4964

Other requirements: 24 hr. inspection 508-979-1527

Connection made to Sewer Part of jointly-shared private line YES ☐ NO ☒
Storm Drain

Applicant agrees to abide by the above terms, as well as all pertinent ordinances of the City of New Bedford, and such other special rules as the Commissioner of Public Infrastructure and/or City Engineer may deem necessary

Duarte M. Andrade
Acting City Engineer mn

Harold G. RDA, Inc.
Signature of Property Owner or Representative

INSPECTOR'S REPORT

INSPECTED BY: _____
DATE: _____
COMMENTS: _____

APPROVED

DISAPPROVED

SIGNATURE

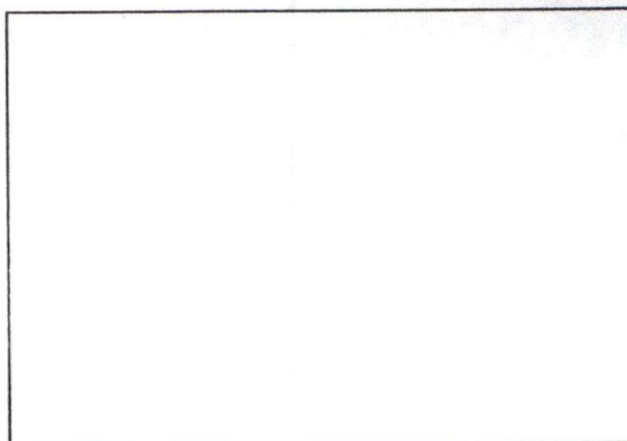

SKETCH PLAN

OWNER AUTHORIZATION FORM

August 11, 2004

I, James Sullivan, of 29 Waldo Street, New Bedford, Mass., owner
of the property located at ^{Plot 117 Lot 48} ~~29 Waldo Street~~, New Bedford, Mass.,
hereby authorize RDA Inc., d/b/a Realty Development Associates of
298 Route 130, Sandwich, Mass., and their representatives to act on my
behalf and to apply for any permits required to obtain utilities and
construct a new single family dwelling on the homesite.

Signed this 11th day of August, 2004

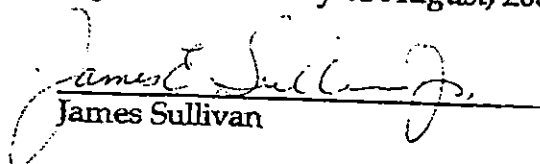
James Sullivan

Witness _____