



PERMIT NO.  
**23587**

CITY OF NEW BEDFORD  
SEWER AND/OR STORM DRAIN PERMIT

DATE 8/11/04

This certifies that permission is granted to

Carland L. Chase 868 Hathaway Rd. 508-994-3662  
Property Owner Address Tel.

To connect a sewer and/or storm drain located at 868 Hathaway Rd.

Assessor's Plot 120 Lot 14, to the sewer and/or storm drain in Hathaway Rd. Street

To be laid in accordance with the conditions in this application and the City of New Bedford ordinances.

TYPE OF USE: RESIDENTIAL COMMERCIAL INDUSTRIAL OTHER

If applicant other than actual property owner, attach Letter of Authorization from Property Owner.

Name Wendy Rego Tel. 508-995-1700

Mailing Address 129 High Hill Rd. No. Dartmouth, MA

The Bonded Contractor/Drain Layer authorized to perform this work is:

Rego Contracting 129 High Hill Rd. No. Dartmouth MA 508-995-1700  
Name Address Tel.

Type of Pipe Required: PVC SDR-35

PERMIT EXPIRES ONE YEAR AFTER DATE OF ISSUE

- Requires separate connections for sewage and storm drain where applicable. Storm water cannot be discharged to a sanitary sewer.
  - All work must be inspected and approved by a D.P.I. inspector before backfilling.
  - If this connection is to be part of a private service shared jointly with other building owners, attach copy of Recorded Joint Maintenance Agreement.
  - Permits can be issued to Industrial and/or Commercial Applicants only upon receipt and approval by the Commissioner of Public Infrastructure of required plans and supplemental information.
  - In addition, a City-issued Industrial User Discharge Permit and/or a Sewer Extension/Connection Permit issued by the Commonwealth of Massachusetts D.E.P. shall be required by the City for Industrial Discharge into the sewer system.
- Industrial User Discharge Permit No. \_\_\_\_\_ Date \_\_\_\_\_

Comm. Mass. Sewer Conn./Ext. Permit No. \_\_\_\_\_ Date \_\_\_\_\_

A Filing and Inspection Fee of \$150.00, plus an Entrance Fee of \$ \_\_\_\_\_ where applicable, must accompany this application.

Bank# Southern Mass. C.U. Check# 425 Date 8/11/04 Receipt# 4963

Other requirements: Insp. Only - Connecting 2<sup>nd</sup> bathroom in <sup>house</sup> basement connection  
going around house + tie-ing into existing service in front of house on  
Private Property Sewer

Connection made to \_\_\_\_\_ Part of jointly-shared private line YES ☒ NO ☐  
Storm Drain

Applicant agrees to abide by the above terms, as well as all pertinent ordinances of the City of New Bedford, and such other special rules as the Commissioner of Public Infrastructure and/or City Engineer may deem necessary

Duarte M. Raduade  
Acting City Engineer

Wendy Rego  
Signature of Property Owner or Representative  
Wendy Rego

INSPECTOR'S REPORT

INSPECTED BY: Kevin J. Casell  
DATE: 8-12-04  
COMMENTS: \_\_\_\_\_

☒ APPROVED ☐ DISAPPROVED

Kevin J. Casell  
SIGNATURE

TRADEWIND ST

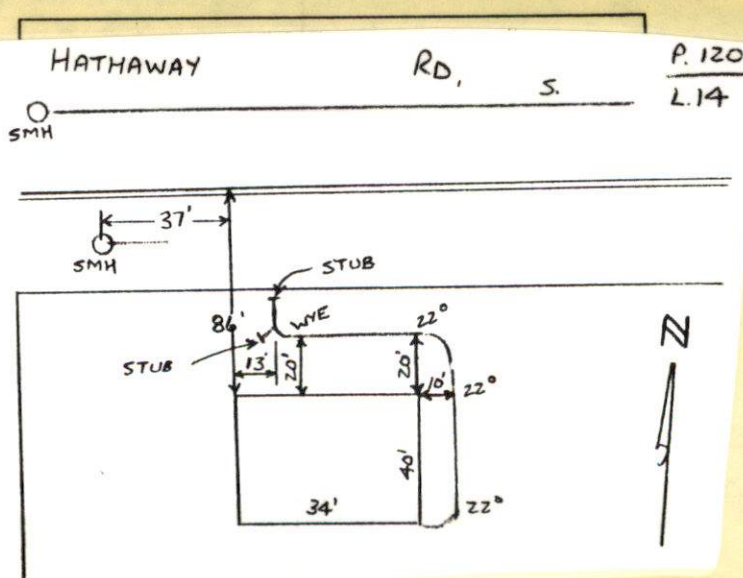





PERMIT NO.  
**23587**

CITY OF NEW BEDFORD  
SEWER AND/OR STORM DRAIN PERMIT

DATE 8/11/04

This certifies that permission is granted to

Carland P. Chase 868 Hathaway Rd. 508-994-3662  
Property Owner Address Tel.

To connect a sewer and/or storm drain located at 868 Hathaway Rd.

Assessor's Plot 120 Lot 14, to the sewer and/or storm drain in Hathaway Rd. Street

To be laid in accordance with the conditions in this application and the City of New Bedford ordinances.

TYPE OF USE: RESIDENTIAL COMMERCIAL INDUSTRIAL OTHER

If applicant other than actual property owner, attach Letter of Authorization from Property Owner.

Name Wendy Rego Tel. 508-995-1700  
Mailing Address 129 High Hill Rd. No. Dartmouth MA

The Bonded Contractor/Drain Layer authorized to perform this work is:  
Rego Contracting 129 High Hill Rd. No. Dartmouth MA 508-995-1700

Name Address Tel.  
Type of Pipe Required: PVC SDR-35

PERMIT EXPIRES ONE YEAR AFTER DATE OF ISSUE

- Requires separate connections for sewage and storm drain where applicable. Storm water cannot be discharged to a sanitary sewer.
  - All work must be inspected and approved by a D.P.I. inspector before backfilling.
  - If this connection is to be part of a private service shared jointly with other building owners, attach copy of Recorded Joint Maintenance Agreement.
  - Permits can be issued to Industrial and/or Commercial Applicants only upon receipt and approval by the Commissioner of Public Infrastructure of required plans and supplemental information.
  - In addition, a City-issued Industrial User Discharge Permit and/or a Sewer Extension/Connection Permit issued by the Commonwealth of Massachusetts D.E.P. shall be required by the City for Industrial Discharge into the sewer system.
- Industrial User Discharge Permit No. \_\_\_\_\_ Date \_\_\_\_\_

Comm. Mass. Sewer Conn./Ext. Permit No. \_\_\_\_\_ Date \_\_\_\_\_

A Filing and Inspection Fee of \$ 150, plus an Entrance Fee of \$ \_\_\_\_\_ where applicable, must accompany this application.

Bank# Southern Mass. C.U. Check# 405 Date 8/11/04 Receipt# 4963

Other requirements: Insp. Only - Connecting 2nd bathroom in ~~house~~ house connection  
going around house + tie-ing into existing service in front of house on  
Private Property Sewer

Connection made to \_\_\_\_\_ Part of jointly-shared private line YES NO  
Storm Drain

Applicant agrees to abide by the above terms, as well as all pertinent ordinances of the City of New Bedford, and such other special rules as the Commissioner of Public Infrastructure and/or City Engineer may deem necessary

Duarte M. Andrade City Engineer  
Acting

Wendy Rego  
Signature of Property Owner or Representative  
Wendy Rego

INSPECTOR'S REPORT

INSPECTED BY: \_\_\_\_\_  
DATE: \_\_\_\_\_  
COMMENTS: \_\_\_\_\_

APPROVED \_\_\_\_\_ DISAPPROVED \_\_\_\_\_

SIGNATURE

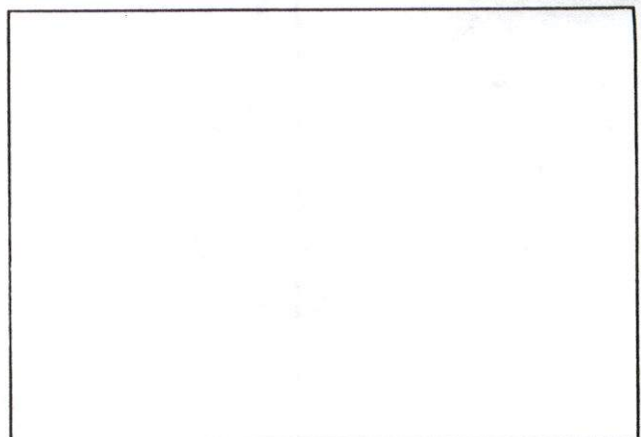

SKETCH PLAN



# CITY OF NEW BEDFORD MASSACHUSETTS

Engineering Department, Rm. 303

133 William Street

New Bedford, Ma. 02740

Tel: 508-979-1527

Fax: 508-961-3043

Duarte M. Andrade;

Acting City Engineer

To Whom It May Concern:

I Earland P Chase 868 Hathaway Rd, being  
(Name) (Mailing Address)

Owner of property located at SAME ABOVE

Plot \_\_\_\_\_, Lot \_\_\_\_\_, hereby agree to allow Wendy Rego  
(Name)

129 High Hill Rd, No. Dartmouth to act on my behalf including affixing my  
(Mailing Address)

signature in securing permit for:

☒ Sewer/Drain Service Permits  
☐ Water Service Permits  
☐ Driveway Installation Permits  
☐ Sidewalk Installation Permits

I further agree to conform to, and abide by, All City rules and ask regulations applicable to the permit (s) being applied for:

Name Earland P Chase  
Signature

868 HATHAWAY RD  
Address

8-11-04 508-9943662  
Date Telephone number



(48)

8-12-04 THURSDAY

CONTRACTOR - REGO CONTRACTING  
#508-995-1700

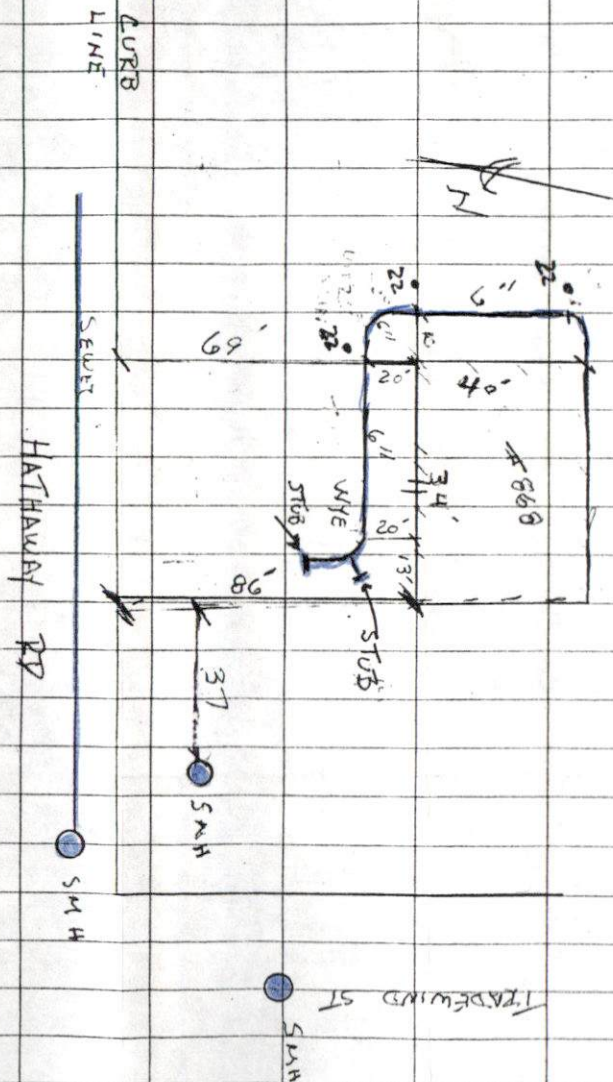

23176-01