



PERMIT NO.
23586

CITY OF NEW BEDFORD
SEWER AND/OR STORM DRAIN PERMIT

DATE 8/9

This certifies that permission is granted to

City of NB (School Dept.) 455 County St. NB 5089974511
Property Owner Address Tel. X 3258
for 225 Hathaway Blvd. (Keith Middle School)
To connect a sewer and/or storm drain located at relocate from Summit St. to Hathaway Blvd.

Assessor's Plot 175 Lot 167, to the sewer and/or storm drain in Hathaway Blvd. Hathaway Blvd. Street
sewer storm drain

To be laid in accordance with the conditions in this application and the City of New Bedford ordinances.

TYPE OF USE: RESIDENTIAL COMMERCIAL INDUSTRIAL OTHER

If applicant other than actual property owner, attach Letter of Authorization from Property Owner.

Name Tel.

Mailing Address

The Bonded Contractor/Drain Layer authorized to perform this work is:

W.E.S. Construction 175 Commercial Circle Dedham, MA 02026

Name Address Tel.

Type of Pipe Required: pvc sdr 35 781.3264030

see attached plan

PERMIT EXPIRES ONE YEAR AFTER DATE OF ISSUE

- Requires separate connections for sewage and storm drain where applicable. Storm water cannot be discharged to a sanitary sewer.
 - All work must be inspected and approved by a D.P.I. inspector before backfilling.
 - If this connection is to be part of a private service shared jointly with other building owners, attach copy of Recorded Joint Maintenance Agreement.
 - Permits can be issued to Industrial and/or Commercial Applicants only upon receipt and approval by the Commissioner of Public Infrastructure of required plans and supplemental information.
 - In addition, a City-issued Industrial User Discharge Permit and/or a Sewer Extension/Connection Permit issued by the Commonwealth of Massachusetts D.E.P. shall be required by the City for Industrial Discharge into the sewer system.
- Industrial User Discharge Permit No. Date

Comm. Mass. Sewer Conn./Ext. Permit No. Date

A Filing and Inspection Fee of \$100, plus an Entrance Fee of \$ where applicable, must accompany this application.

Bank# Check# Date Receipt#

Other requirements: 24 hr. inspection notice 508-979-1527

Connection made to Sewer Part of jointly-shared private line YES NO
Storm Drain

Applicant agrees to abide by the above terms, as well as all pertinent ordinances of the City of New Bedford, and such other special rules as the Commissioner of Public Infrastructure and/or City Engineer may deem necessary

Quante M. Andrade
Acting City Engineer

Signature of Property Owner or Representative

INSPECTOR'S REPORT

INSPECTED BY:
DATE:
COMMENTS:

APPROVED

SIGNATURE

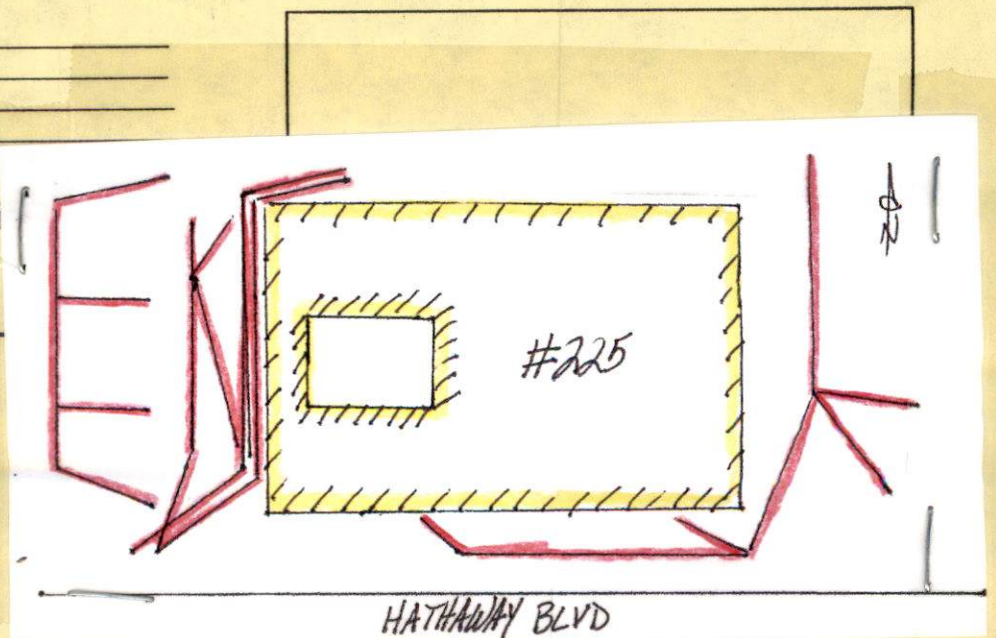



PERMIT NO.

23586

CITY OF NEW BEDFORD
SEWER AND/OR STORM DRAIN PERMIT

DATE 8/9

This certifies that permission is granted to

City of N.B. (School Dept.) 455 County St. NB 5089974511
Property Owner Address Tel. X 3258
for 225 Hathaway Blvd. (Keith Middle School)
To connect a sewer and/or storm drain located at relocate from Summit St. to Hathaway Blvd.
Assessor's Plot 75 Lot 16.7, to the sewer and/or storm drain in Hathaway Blvd. Hathaway Blvd. Street
sewer storm drain

To be laid in accordance with the conditions in this application and the City of New Bedford ordinances.

TYPE OF USE: RESIDENTIAL COMMERCIAL INDUSTRIAL OTHER

If applicant other than actual property owner, attach Letter of Authorization from Property Owner.

Name..... Tel.....
Mailing Address.....

The Bonded Contractor/Drain Layer authorized to perform this work is:

W.E.S. Construction 175 Commercial Circle Dedham, MA 02026
Name Address Tel.
Type of Pipe Required: PVC SDR 35 7813264030

see attached plan

PERMIT EXPIRES ONE YEAR AFTER DATE OF ISSUE

- Requires separate connections for sewage and storm drain where applicable. Storm water cannot be discharged to a sanitary sewer.
 - All work must be inspected and approved by a D.P.I. inspector before backfilling.
 - If this connection is to be part of a private service shared jointly with other building owners, attach copy of Recorded Joint Maintenance Agreement.
 - Permits can be issued to Industrial and/or Commercial Applicants only upon receipt and approval by the Commissioner of Public Infrastructure of required plans and supplemental information.
 - In addition, a City-issued Industrial User Discharge Permit and/or a Sewer Extension/Connection Permit issued by the Commonwealth of Massachusetts D.E.P. shall be required by the City for Industrial Discharge into the sewer system.
- Industrial User Discharge Permit No..... Date.....

Comm. Mass. Sewer Conn./Ext. Permit No..... Date.....
A Filing and Inspection Fee of \$n/a, plus an Entrance Fee of \$..... where applicable, must accompany this application.

Bank#..... Check#..... Date..... Receipt#.....

Other requirements: 24 hr. inspection notice 508-979-1527

Connection made to ☒ Sewer ☐ Storm Drain Part of jointly-shared private line YES ☐ NO

Applicant agrees to abide by the above terms, as well as all pertinent ordinances of the City of New Bedford, and such other special rules as the Commissioner of Public Infrastructure and/or City Engineer may deem necessary

Quante M. Andradef
Acting City Engineer mn

Signature of Property Owner or Representative

INSPECTOR'S REPORT

INSPECTED BY: _____
DATE: _____
COMMENTS: _____

APPROVED DISAPPROVED

SIGNATURE

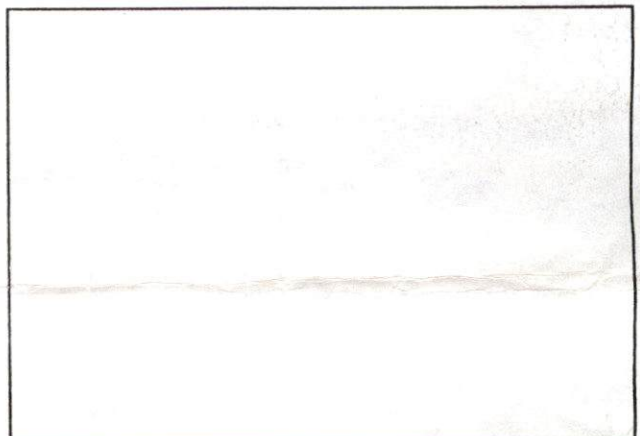

SKETCH PLAN

PERMIT NO.

23586

CITY OF NEW BEDFORD
SEWER AND/OR STORM DRAIN PERMIT

DATE 4/9

This certifies that permission is granted to

City of N.B. (School Dept.) 45 S. County St. NB 3089974511
Property Owner Address Tel. X 3258for 225 Hathaway Blvd. (Keith Middle School)
To connect a sewer and/or storm drain located at 225 Hathaway Blvd. to Hathaway Blvd.Assessor's Plot 75 Lot 16.1, to the sewer and/or storm drain in Hathaway Blvd. Hathaway Blvd. Street
sewer storm drain

To be laid in accordance with the conditions in this application and the City of New Bedford ordinances.

TYPE OF USE: RESIDENTIAL COMMERCIAL INDUSTRIAL OTHER

If applicant other than actual property owner, attach Letter of Authorization from Property Owner.

Name Tel.

Mailing Address

The Bonded Contractor/Drain Layer authorized to perform this work is:

W.E.S. Construction 175 Commercial Circle Dedham, MA 02226

Name Address Tel.

Type of Pipe Required: pvc sdr 35 781.326.4030

PERMIT EXPIRES ONE YEAR AFTER DATE OF ISSUE

see attached plan

- Requires separate connections for sewage and storm drain where applicable. Storm water cannot be discharged to a sanitary sewer.
- All work must be inspected and approved by a D.P.I. inspector before backfilling.
- If this connection is to be part of a private service shared jointly with other building owners, attach copy of Recorded Joint Maintenance Agreement.
- Permits can be issued to Industrial and/or Commercial Applicants only upon receipt and approval by the Commissioner of Public Infrastructure of required plans and supplemental information.
- In addition, a City-issued Industrial User Discharge Permit and/or a Sewer Extension/Connection Permit issued by the Commonwealth of Massachusetts D.E.P. shall be required by the City for Industrial Discharge into the sewer system.

Industrial User Discharge Permit No. Date

Comm. Mass. Sewer Conn./Ext. Permit No. Date

A Filing and Inspection Fee of \$100, plus an Entrance Fee of \$ where applicable, must accompany this application.

Bank# Check# Date Receipt#

Other requirements: 24 hr. inspection notice 508-979-1527

Connection made to ☒ Sewer ☐ Storm Drain

Part of jointly-shared private line YES ☐ NO ☒

Applicant agrees to abide by the above terms, as well as all pertinent ordinances of the City of New Bedford, and such other special rules as the Commissioner of Public Infrastructure and/or City Engineer may deem necessary

Duarte M. Andrade
Acting City Engineer

Signature of Property Owner or Representative

INSPECTOR'S REPORT

INSPECTED BY: Peter Scioscia

DATE: 4/20/05

COMMENTS:

APPROVED

DISAPPROVED

Inspection for 4/20/05
2:00 P.M.

Was Construction

Cont. person Mike Adams

ON NEW PLAN

P.100