



PERMIT NO.
23585

CITY OF NEW BEDFORD
SEWER AND/OR STORM DRAIN PERMIT

DATE 7/30/2004
EXP. 7/30/2005

This certifies that permission is granted to

Curtis Perry 31 Strathmore Rd. No. Dartmouth MA 508-993-4552
Property Owner Address Tel.

To connect a sewer and/or storm drain located at Cape St. (WS) North of #33 Cape St.

Assessor's Plot 37 Lot 297, to the sewer and/or storm drain in Private Property connecting into Street 33 Cape St. Syst

To be laid in accordance with the conditions in this application and the City of New Bedford ordinances.

TYPE OF USE: RESIDENTIAL COMMERCIAL INDUSTRIAL OTHER

If applicant other than actual property owner, attach Letter of Authorization from Property Owner.

Name Douglas A. Shellen (Space Bldgs) Tel. 508-823-7777

Mailing Address 250 Cape Hwy E. Taunton, MA 02718

The Bonded Contractor/Drain Layer authorized to perform this work is:

Space Bldgs 250 Cape Hwy E. Taunton, MA 508-823-7777

Name Address Tel.

Type of Pipe Required: PVC SDR-35

PERMIT EXPIRES ONE YEAR AFTER DATE OF ISSUE

- Requires separate connections for sewage and storm drain where applicable. Storm water cannot be discharged to a sanitary sewer.
 - All work must be inspected and approved by a D.P.I. inspector before backfilling.
 - If this connection is to be part of a private service shared jointly with other building owners, attach copy of Recorded Joint Maintenance Agreement.
 - Permits can be issued to Industrial and/or Commercial Applicants only upon receipt and approval by the Commissioner of Public Infrastructure of required plans and supplemental information.
 - In addition, a City-issued Industrial User Discharge Permit and/or a Sewer Extension/Connection Permit issued by the Commonwealth of Massachusetts D.E.P. shall be required by the City for Industrial Discharge into the sewer system.
- Industrial User Discharge Permit No. Date

Comm. Mass. Sewer Conn./Ext. Permit No. Date

A Filing and Inspection Fee of \$150, plus an Entrance Fee of \$ where applicable, must accompany this application.

Bank# Fleet Check# 8833 Date 7/30/2004 Receipt# 4954

Other requirements: IPP Permit to be submitted to DPI - to connect S + SD into system w/ #33 Cape St. (all on Private Prop.) 24 hrs. notice for all inspections.

Connection made to Sewer Storm Drain Part of jointly-shared private line YES NO

Applicant agrees to abide by the above terms, as well as all pertinent ordinances of the City of New Bedford, and such other special rules as the Commissioner of Public Infrastructure and/or City Engineer may deem necessary

Duarte M. Andrade (MS)
Acting City Engineer

Signature of Property Owner or Representative

INSPECTOR'S REPORT

INSPECTED BY: Kevin J. Coyle
DATE: 9-27-04
COMMENTS:

APPROVED DISAPPROVED

Kevin J. Coyle
SIGNATURE

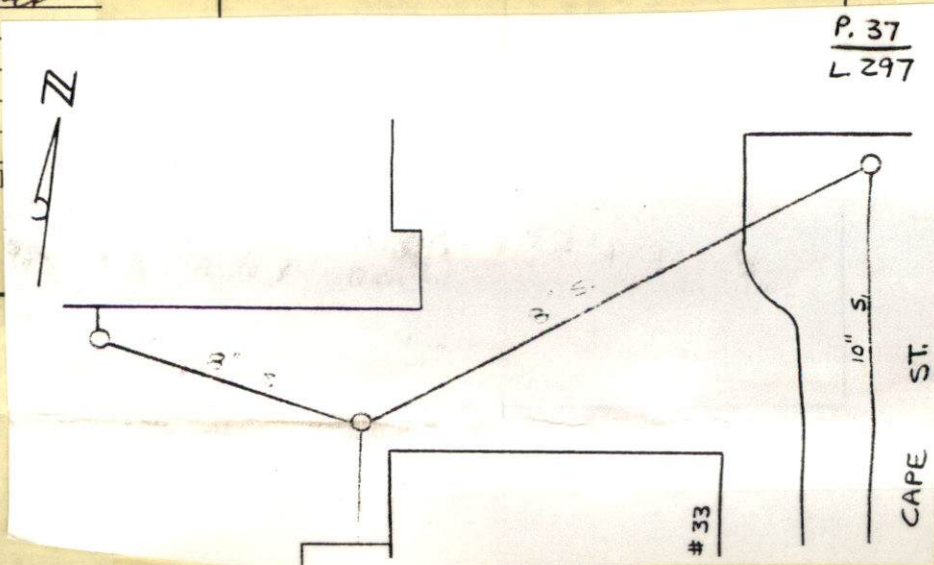



PERMIT NO.
23585

CITY OF NEW BEDFORD
SEWER AND/OR STORM DRAIN PERMIT

DATE 7/30/2004
EXP. 7/30/2005

This certifies that permission is granted to

Curtis Perry 31 Strathmore Rd. No. Dartmouth, MA 508-993-4552
Property Owner Address Tel.

To connect a sewer and/or storm drain located at 33 Cape St (ws) North of #33 Cape St

Assessor's Plot 37 Lot 297, to the sewer and/or storm drain in Private Property connecting into Street

To be laid in accordance with the conditions in this application and the City of New Bedford ordinances.

TYPE OF USE: RESIDENTIAL COMMERCIAL INDUSTRIAL OTHER

If applicant other than actual property owner, attach Letter of Authorization from Property Owner.

Name Douglas A. Stokken (Space Bldgs) Tel. 508-823-7777

Mailing Address 250 Cape Hwy E. Taunton, MA 02718

The Bonded Contractor/Drain Layer authorized to perform this work is:

Space Bldgs 250 Cape Hwy E. Taunton, MA 508-823-7777

Name Address Tel.

Type of Pipe Required: PVC SDR-35

PERMIT EXPIRES ONE YEAR AFTER DATE OF ISSUE

- Requires separate connections for sewage and storm drain where applicable. Storm water cannot be discharged to a sanitary sewer.
 - All work must be inspected and approved by a D.P.I. inspector before backfilling.
 - If this connection is to be part of a private service shared jointly with other building owners, attach copy of Recorded Joint Maintenance Agreement.
 - Permits can be issued to Industrial and/or Commercial Applicants only upon receipt and approval by the Commissioner of Public Infrastructure of required plans and supplemental information.
 - In addition, a City-issued Industrial User Discharge Permit and/or a Sewer Extension/Connection Permit issued by the Commonwealth of Massachusetts D.E.P. shall be required by the City for Industrial Discharge into the sewer system.
- Industrial User Discharge Permit No. _____ Date _____

Comm. Mass. Sewer Conn./Ext. Permit No. _____ Date _____

A Filing and Inspection Fee of \$ 150, plus an Entrance Fee of \$ _____ where applicable, must accompany this application.

Bank# Fleet Check# 8833 Date 7/30/2004 Receipt# 4954

Other requirements: IPP Permit to be submitted to DPI - to connect S + SD
into system w/ #33 Cape St. (all on Private Prop.) 24 hrs. notice for
all inspections.

Connection made to Sewer Part of jointly-shared private line YES NO
Storm Drain

Applicant agrees to abide by the above terms, as well as all pertinent ordinances of the City of New Bedford, and such other special rules as the Commissioner of Public Infrastructure and/or City Engineer may deem necessary

Duarte M. Andrade MS
Acting City Engineer

[Signature]
Signature of Property Owner or Representative

INSPECTOR'S REPORT

INSPECTED BY: _____
DATE: _____
COMMENTS: _____

APPROVED

DISAPPROVED

SIGNATURE

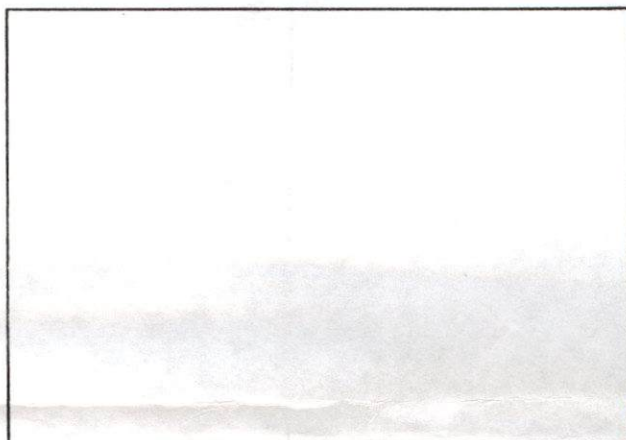

SKETCH PLAN



Duarte M. Andrade,
Acting City Engineer

CITY OF NEW BEDFORD MASSACHUSETTS

Engineering Department, Rm. 303
133 William Street
New Bedford, Ma. 02740
Tel: 508-979-1527
Fax: 508-961-3043

To Whom It May Concern:

I CURT PERRY 31 STRATHMORE ROAD, N. DARTMOUTH MA, 02747 being
(Name) (Mailing Address)

Owner of property located at 33 CAPE STREET, NEW BEDFORD MA 02740
Plot MAP 37, Lot 297, hereby agree to allow DOUGLAS A. STORREN
(Name)

SPACE Bldg 250 CAPE HWY. E. TAUNTON MA 02718 to act on my behalf including affixing my
(Mailing Address)

signature in securing permit for:

- ☒ Sewer/Drain Service Permits
- ☒ Water Service Permits
- ☐ Driveway Installation Permits
- ☐ Sidewalk Installation Permits

I further agree to conform to, and abide by, All City rules and ask regulations applicable to the permit (s) being applied for:

GENERAL CONTRACTOR

OWNER:

CURTIS PERRY
31 STRATHMORE ROAD
N. DARTMOUTH MA 02747
508. 993. 4552

Name

DOUGLAS A. STORREN
Signature

SPACE Bldg 250 CAPE HWY. E. TAUNTON MA 02718
Address

7.28.04
Date

508.823.7777
Telephone number

X Curt Perry 7/28/04
SIGNATURE DATE
owner



CITY OF NEW BEDFORD

633

No. 812 04

LICENSE NO. _____

DATE 5-7 2004

FOUNDATION PERMIT

MSBC Sect. 111.8 – Any permit issued shall be deemed abandoned and invalid unless the work authorized by it shall have been commenced within six (6) months after its issuance.

This certifies that SPACE BUILDINGS CORP, owner/contractor

has permission to Build a Foundation 65' x 140'

on Cape Street Plot 37 Lot 297

providing that the person accepting this permit shall in every respect conform to the terms of the application therefor on file in this office; to the provisions of the Statute of the Commonwealth and to the By-Laws of the City of New Bedford relating to the Inspection, Erection, Enlarging, Altering, Raising, Moving, Repairing or Tearing Down of a Building.

WIRING INSPECTOR

PLUMBING INSPECTOR

BUILDING INSPECTOR

ROUGH FINISH

YOUR AREA INSPECTOR IS: _____

– Tel. 379-1540 Between 8:00 AM – 9:00 AM

NOTICE: NOTIFY INSPECTOR 48 HOURS
IN ADVANCE OF APPLYING
SHEATING OR LATHING

OCCUPANCY PERMIT REQUIRED BEFORE OCCUPANCY

No Building or Structure shall be used or occupied until the Certificate of Use and Occupancy shall have been issued by the Building Commissioner – MSBC, Sect. 120.1 – N.B. Zoning Ord. Sect. 9-269

THIS CARD MUST BE DISPLAYED IN A CONSPICUOUS PLACE ON THE PREMISES
AND NOT TORN DOWN OR REMOVED UNTIL COMPLETION OF WORK

SUBJECT TO MASSACHUSETTS STATE
BUILDING CODE REQUIREMENTS

[Signature]
BUILDING INSPECTOR

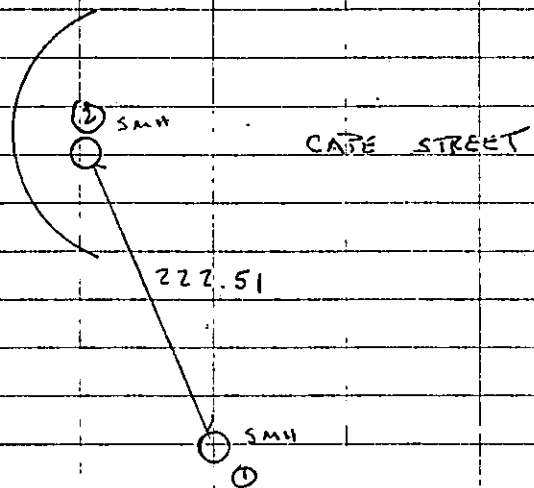

<u>Δ</u>	<u>DIST</u>	<u>DESCR</u>
315°-50'-50"	51.30	BLDG. COR.
231°-03'-50"	99.82	SMH
229°-02'-55"	143.72	BLDG. COR.

8' SW

SATURDAY

CAPE ST - SITE SURVEY

K. CORNWELL FSON

Z. ATRUDA

