



PERMIT NO.

23584

CITY OF NEW BEDFORD
SEWER AND/OR STORM DRAIN PERMIT

DATE 7/30/04

This certifies that permission is granted to

New Home By Castelo
Property Owner Address508-995-6291
Tel.

To connect a sewer and/or storm drain located at

#777

County St.

Assessor's Plot 71 Lot 48X, to the sewer and/or storm drain in County Street

To be laid in accordance with the conditions in this application and the City of New Bedford ordinances.

TYPE OF USE: RESIDENTIAL COMMERCIAL INDUSTRIAL OTHER

If applicant other than actual property owner, attach Letter of Authorization from Property Owner.

Name Jose Castelo

Tel.

Mailing Address

The Bonded Contractor/Drain Layer authorized to perform this work is:

Name

Address

Tel.

Type of Pipe Required: SDR 35 PVC

1800

330gpd

508-998-8270

PERMIT EXPIRES ONE YEAR AFTER DATE OF ISSUE

- Requires separate connections for sewage and storm drain where applicable. Storm water cannot be discharged to a sanitary sewer.
- All work must be inspected and approved by a D.P.I. inspector before backfilling.
- If this connection is to be part of a private service shared jointly with other building owners, attach copy of Recorded Joint Maintenance Agreement.
- Permits can be issued to Industrial and/or Commercial Applicants only upon receipt and approval by the Commissioner of Public Infrastructure of required plans and supplemental information.
- In addition, a City-issued Industrial User Discharge Permit and/or a Sewer Extension/Connection Permit issued by the Commonwealth of Massachusetts D.E.P. shall be required by the City for Industrial Discharge into the sewer system.

Industrial User Discharge Permit No. Date

Comm. Mass. Sewer Conn./Ext. Permit No. Date

A Filing and Inspection Fee of \$, plus an Entrance Fee of \$ where applicable, must accompany this application.

Bank# Compass Check# 3948 Date 7/30/04 Receipt# 4953

Other requirements: 24 Hr inspection notice 508-979-1527

St dist & obstruction permits are required

Connection made to Sewer Part of jointly-shared private line YES NO
Storm Drain

Applicant agrees to abide by the above terms, as well as all pertinent ordinances of the City of New Bedford, and such other special rules as the Commissioner of Public Infrastructure and/or City Engineer may deem necessary

Quante M. Andrade
City EngineerJose S. Castelo
Signature of Property Owner or Representative

INSPECTOR'S REPORT

INSPECTED BY: KEN REBELLO

DATE:

COMMENTS:

APPROVED

DISAPPROVED

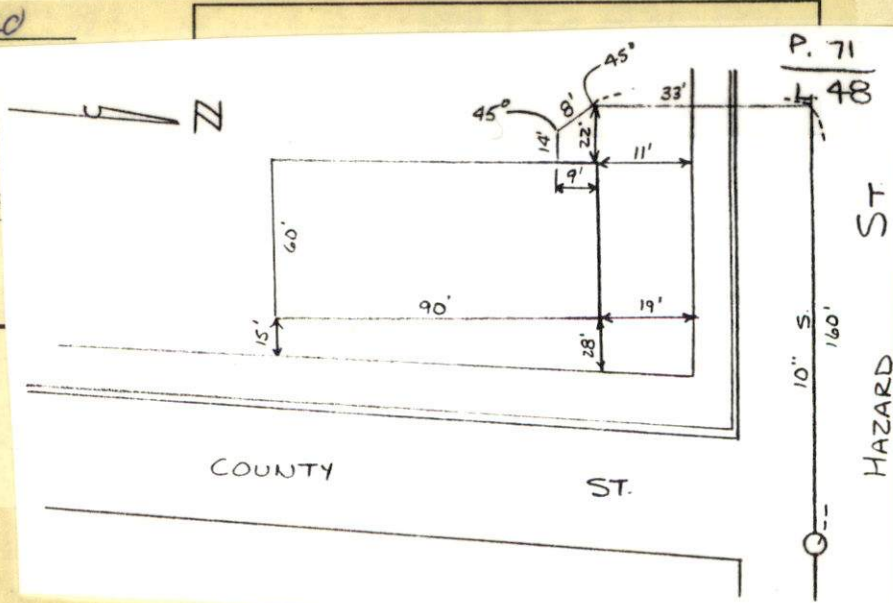
Ken Rebello
SIGNATURE



PERMIT NO.

CITY OF NEW BEDFORD
SEWER AND/OR STORM DRAIN PERMIT

DATE 7/30/04

23584

This certifies that permission is granted to

New Home By Castelo 508-995-6291
Property Owner Address Tel.

To connect a sewer and/or storm drain located at Hazard St + Roberson St

Assessor's Plot 71 Lot 48/1, to the sewer and/or storm drain in Hazard St Roberson St

To be laid in accordance with the conditions in this application and the City of New Bedford ordinances.

TYPE OF USE: RESIDENTIAL COMMERCIAL INDUSTRIAL OTHER

If applicant other than actual property owner, attach Letter of Authorization from Property Owner.

Name Jose Castelo Tel. 1800 330-9100

Mailing Address

The Bonded Contractor/Drain Layer authorized to perform this work is:

Scott Franklin 393 Hawthorn Ave 508-998-8270

Name Canessa Address PO Box 51 643 Tel. 508-763-4827

Type of Pipe Required: SDR 35 PVC

PERMIT EXPIRES ONE YEAR AFTER DATE OF ISSUE

- Requires separate connections for sewage and storm drain where applicable. Storm water cannot be discharged to a sanitary sewer.
- All work must be inspected and approved by a D.P.I. inspector before backfilling.
- If this connection is to be part of a private service shared jointly with other building owners, attach copy of Recorded Joint Maintenance Agreement.
- Permits can be issued to Industrial and/or Commercial Applicants only upon receipt and approval by the Commissioner of Public Infrastructure of required plans and supplemental information.
- In addition, a City-issued Industrial User Discharge Permit and/or a Sewer Extension/Connection Permit issued by the Commonwealth of Massachusetts D.E.P. shall be required by the City for Industrial Discharge into the sewer system.

Industrial User Discharge Permit No. Date

Comm. Mass. Sewer Conn./Ext. Permit No. Date

A Filing and Inspection Fee of \$....., plus an Entrance Fee of \$..... where applicable, must accompany this application.

Bank# Compass Check# 3948 Date 7/30/04 Receipt# 4953

Other requirements: 24 hr inspection notice 508-979-1527

St dist & obstruction permits are required

Connection made to Sewer Part of jointly-shared private line YES NO

Storm Drain

Applicant agrees to abide by the above terms, as well as all pertinent ordinances of the City of New Bedford, and such other special rules as the Commissioner of Public Infrastructure and/or City Engineer may deem necessary

Quante M Andrade City Engineer Jose S. Castelo Signature of Property Owner or Representative

INSPECTOR'S REPORT

INSPECTED BY: _____

DATE: _____

COMMENTS: _____

APPROVED DISAPPROVED

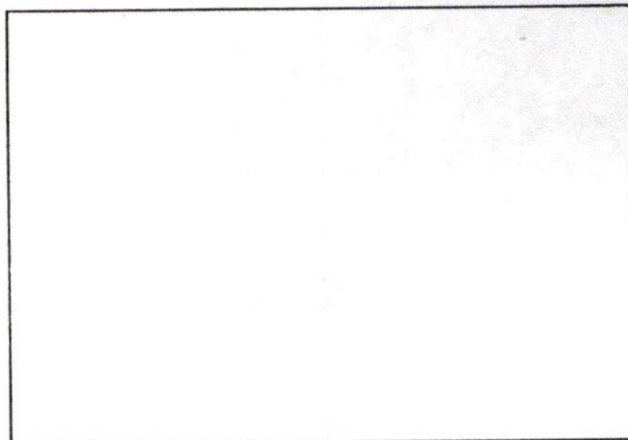

SKETCH PLAN



CITY OF NEW BEDFORD

104

NO **950 04**

LICENSE NO. _____

DATE 5-26 2004

FOUNDATION PERMIT

MSBC Sect. 111.8 – Any permit issued shall be deemed abandoned and invalid unless the work authorized by it shall have been commenced within six (6)-months after its issuance.

This certifies that New Homes By Castelo, Inc., owner/contractor
has permission to Build A Foundation in Compliance of Approval of Planning Board & ORDERS
+ CONDITIONS OF ZONING BOARD OF APPEALS
on COUNTY ST. PLOT 71 LOT 48/1 SIZE 60' X 90'
providing that the person accepting this permit shall in every respect conform to the terms of the application therefor on file in this office; to the provisions of the Statute of the Commonwealth and to the By-Laws of the City of New Bedford relating to the Inspection, Erection, Enlarging, Altering, Raising, Moving, Repairing or Tearing Down of a Building.

WIRING INSPECTOR

PLUMBING INSPECTOR

BUILDING INSPECTOR

Brian Costa

ROUGH FINISH

YOUR AREA INSPECTOR IS: _____

- Tel. 979-1540 Between 8:00 AM – 9:00 AM

NOTICE: NOTIFY INSPECTOR 48 HOURS
IN ADVANCE OF APPLYING
SHEATING OR LATHING

OCCUPANCY PERMIT REQUIRED BEFORE OCCUPANCY

No Building or Structure shall be used or occupied until the Certificate of Use and Occupancy shall have been issued by the Building Commissioner – MSBC. Sect. 120.1 – N.B. Zoning Ord. Sect. 9-269

THIS CARD MUST BE DISPLAYED IN A CONSPICUOUS PLACE ON THE PREMISES
AND NOT TORN DOWN OR REMOVED UNTIL COMPLETION OF WORK

SUBJECT TO MASSACHUSETTS STATE
BUILDING CODE REQUIREMENTS

[Signature]
BUILDING INSPECTOR

11/3/04 - R. J. CHAMBERS CONTR
ACUSHNET HEIGHTS CONDO'S

