



PERMIT NO.  
23583

CITY OF NEW BEDFORD  
SEWER AND/OR STORM DRAIN PERMIT

DATE 7/28/04

This certifies that permission is granted to

George Hodge 700 Kempton St. 508-326-3606  
Property Owner Address Tel.

To connect a sewer and/or storm drain located at #49 Shirley St. 8" sewer 12" storm drain

Assessor's Plot 89 Lot 265, to the sewer and/or storm drain in Shirley St. Street

To be laid in accordance with the conditions in this application and the City of New Bedford ordinances.

TYPE OF USE: RESIDENTIAL COMMERCIAL INDUSTRIAL OTHER 3309pd

If applicant other than actual property owner, attach Letter of Authorization from Property Owner.

Name George Hodge Tel.  
Mailing Address 700 Kempton St.

The Bonded Contractor/Drain Layer authorized to perform this work is:  
Helson Cardozo 12 White St. Contact 508-998-5115  
Name Address Tel.

Type of Pipe Required: SDR 35 PVC

PERMIT EXPIRES ONE YEAR AFTER DATE OF ISSUE

- Requires separate connections for sewage and storm drain where applicable. Storm water cannot be discharged to a sanitary sewer.
  - All work must be inspected and approved by a D.P.I. inspector before backfilling.
  - If this connection is to be part of a private service shared jointly with other building owners, attach copy of Recorded Joint Maintenance Agreement.
  - Permits can be issued to Industrial and/or Commercial Applicants only upon receipt and approval by the Commissioner of Public Infrastructure of required plans and supplemental information.
  - In addition, a City-issued Industrial User Discharge Permit and/or a Sewer Extension/Connection Permit issued by the Commonwealth of Massachusetts D.E.P. shall be required by the City for Industrial Discharge into the sewer system.
- Industrial User Discharge Permit No. Date

Comm. Mass. Sewer Conn./Ext. Permit No. Date

A Filing and Inspection Fee of \$150.00 plus an Entrance Fee of \$... where applicable, must accompany this application.

Bank# Compass Check# 1629 Date 7/28/04 Receipt# 4952

Other requirements: 24 hr. inspection notice at 508-979-1527  
connecting to existing mbs (sewer + storm drain)

Connection made to ☒ Sewer ☐ Storm Drain Part of jointly-shared private line YES ☐ NO

Applicant agrees to abide by the above terms, as well as all pertinent ordinances of the City of New Bedford, and such other special rules as the Commissioner of Public Infrastructure and/or City Engineer may deem necessary

Osvaldo M. Andrade  
Acting City Engineer

Signature of Property Owner or Representative

INSPECTOR'S REPORT

INSPECTED BY: Ken S. Coaf  
DATE: 12-02-04  
COMMENTS:

APPROVED DISAPPROVED

Ken S. Coaf  
SIGNATURE

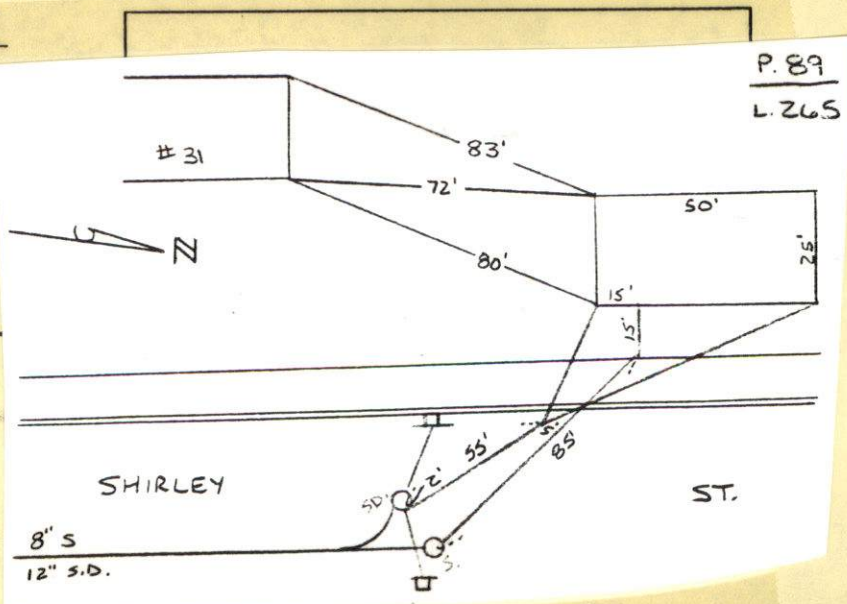





PERMIT NO.  
- 23583

CITY OF NEW BEDFORD  
SEWER AND/OR STORM DRAIN PERMIT

DATE 7/28/04

This certifies that permission is granted to

George Hodge 700 Kempton St 508-326-3606  
Property Owner Address Tel. 6" 8" sewer per R.L. D.P.L.  
4" 16" storm drain

To connect a sewer and/or storm drain located at Shirley St

Assessor's Plot 89 Lot 265, to the sewer and/or storm drain in Shirley St Street

To be laid in accordance with the conditions in this application and the City of New Bedford ordinances.

TYPE OF USE: RESIDENTIAL COMMERCIAL INDUSTRIAL OTHER 3309pd

If applicant other than actual property owner, attach Letter of Authorization from Property Owner.

Name George Hodge Tel.

Mailing Address 700 Kempton St

The Bonded Contractor/Drain Layer authorized to perform this work is

Felton Cardoso 12 White St Cohasset 508-998-5115

Name Address Tel.

Type of Pipe Required: SDR 35 PVC

PERMIT EXPIRES ONE YEAR AFTER DATE OF ISSUE

- Requires separate connections for sewage and storm drain where applicable. Storm water cannot be discharged to a sanitary sewer.
- All work must be inspected and approved by a D.P.I. inspector before backfilling.
- If this connection is to be part of a private service shared jointly with other building owners, attach copy of Recorded Joint Maintenance Agreement.
- Permits can be issued to Industrial and/or Commercial Applicants only upon receipt and approval by the Commissioner of Public Infrastructure of required plans and supplemental information.
- In addition, a City-issued Industrial User Discharge Permit and/or a Sewer Extension/Connection Permit issued by the Commonwealth of Massachusetts D.E.P. shall be required by the City for Industrial Discharge into the sewer system.

Industrial User Discharge Permit No. Date

Comm. Mass. Sewer Conn./Ext. Permit No. Date

A Piling and Inspection Fee of \$150.00 plus an Entrance Fee of \$ where applicable, must accompany this application.

Bank# Compass Check# 1629 Date 7/28/04 Receipt# 4952

Other requirements: 24 hr. inspection notice at 508-979-1527

connecting to existing mhs (sewer + storm drain)

Connection made to Sewer Part of jointly-shared private line YES NO  
Storm Drain

Applicant agrees to abide by the above terms, as well as all pertinent ordinances of the City of New Bedford, and such other special rules as the Commissioner of Public Infrastructure and/or City Engineer may deem necessary

Quarte M. Andrade  
Acting City Engineer 1 mn

Signature of Property Owner or Representative

INSPECTOR'S REPORT

INSPECTED BY:

DATE:

COMMENTS:

APPROVED DISAPPROVED

SIGNATURE

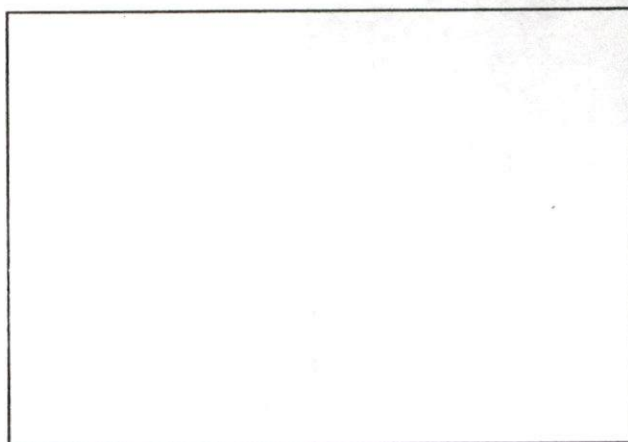

SKETCH PLAN

Shirley St.

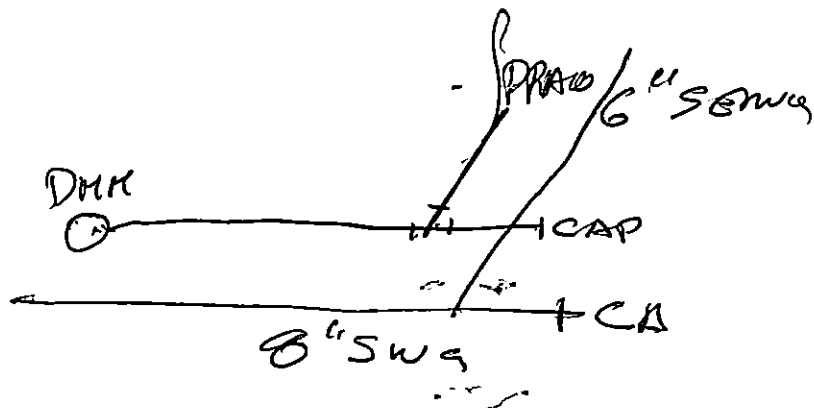

drain has a wye.

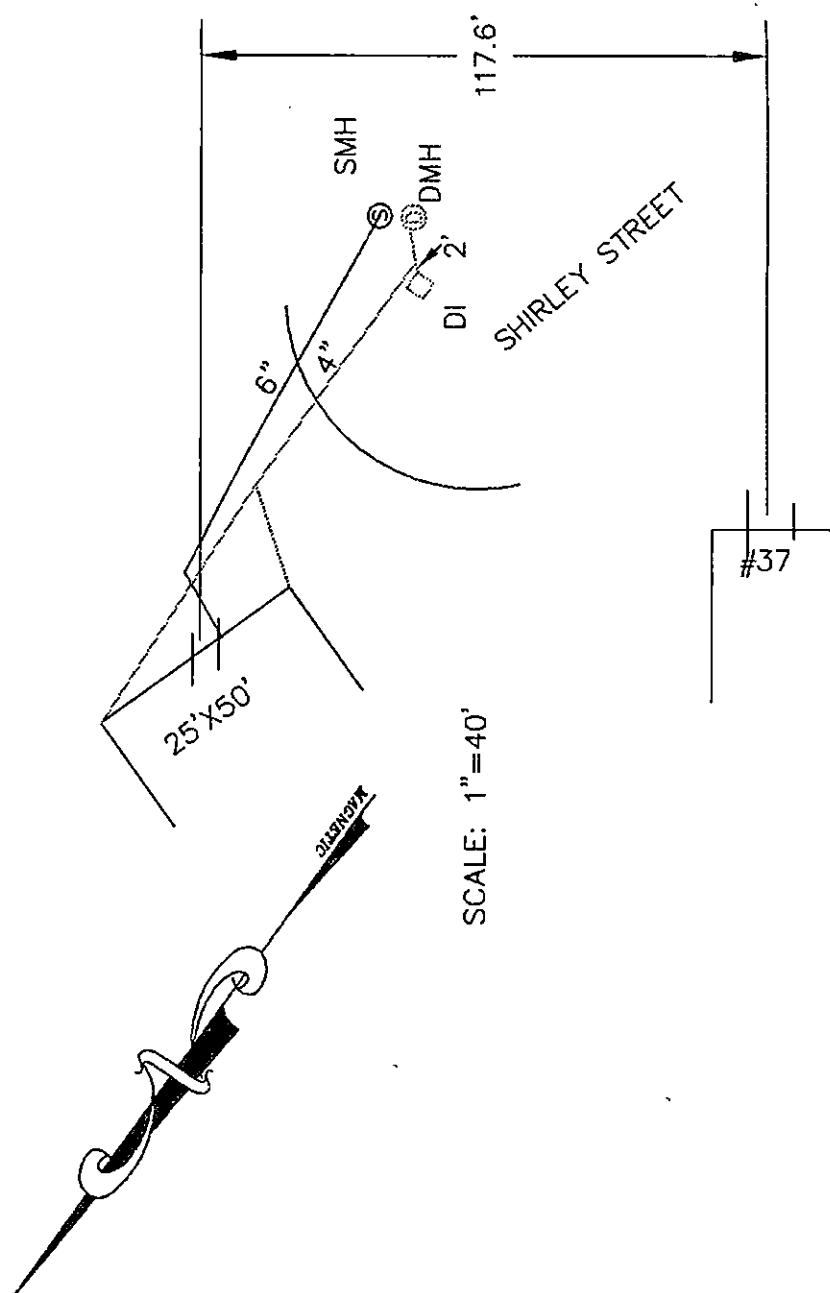



460  
210  
670'

STREET

S.D. 12" Pipe  
Sewer 8" Pipe

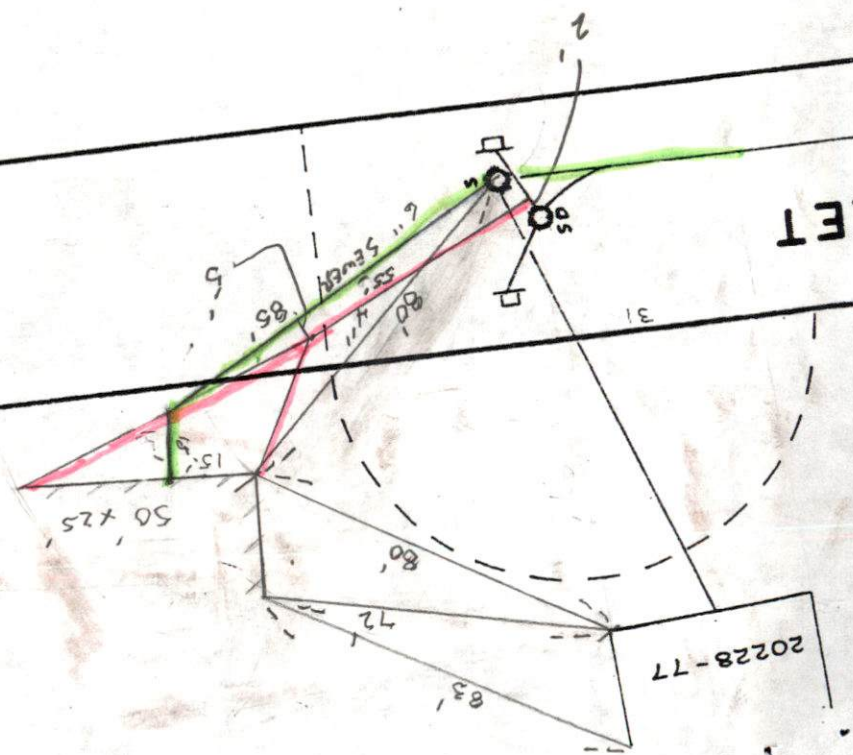

NO PERMIT  
(CAR PORT)

NO PERMIT  
(CAR PORT)

NO PERMIT  
(CAR PORT)

NO PERMIT  
(CAR PORT)