



PERMIT NO.  
23582

CITY OF NEW BEDFORD  
SEWER AND/OR STORM DRAIN PERMIT

DATE 7/27/04

This certifies that permission is granted to

Andrew DiGiuseppe 4 Causeway Rd.  
(76 Rowe St) Assonet 5086448017  
Property Owner Address Tel.

To connect a sewer and/or storm drain located at Rowe St.

Assessor's Plot 81 Lot 20, to the sewer and/or storm drain in (8") Rowe Street

To be laid in accordance with the conditions in this application and the City of New Bedford ordinances.

TYPE OF USE: RESIDENTIAL COMMERCIAL INDUSTRIAL OTHER

3309 pd

If applicant other than actual property owner, attach Letter of Authorization from Property Owner.

Name Scott Franklin Tel. 508-998-8270

Mailing Address 4393 Acushnet Ave. NB

The Bonded Contractor/Drain Layer authorized to perform this work is:

Scott Franklin 4393 Acushnet Ave. NB 508-998-8270

Name Address Tel.

Type of Pipe Required: SDR 35 PVC

PERMIT EXPIRES ONE YEAR AFTER DATE OF ISSUE

- Requires separate connections for sewage and storm drain where applicable. Storm water cannot be discharged to a sanitary sewer.
- All work must be inspected and approved by a D.P.I. inspector before backfilling.
- If this connection is to be part of a private service shared jointly with other building owners, attach copy of Recorded Joint Maintenance Agreement.
- Permits can be issued to Industrial and/or Commercial Applicants only upon receipt and approval by the Commissioner of Public Infrastructure of required plans and supplemental information.
- In addition, a City-issued Industrial User Discharge Permit and/or a Sewer Extension/Connection Permit issued by the Commonwealth of Massachusetts D.E.P. shall be required by the City for Industrial Discharge into the sewer system.

Industrial User Discharge Permit No. Date

Comm. Mass. Sewer Conn./Ext. Permit No. Date

A Filing and Inspection Fee of \$150.00, plus an Entrance Fee of \$756.48 where applicable, must accompany this application.

Bank# Luzo Bank Check# 6074 Date 7/27/04 Receipt# 4951

Other requirements: 24 hr. inspection notice 508-998-1527

Stub exists at property line

Connection made to Sewer Part of jointly-shared private line YES NO  
Storm Drain

Applicant agrees to abide by the above terms, as well as all pertinent ordinances of the City of New Bedford, and such other special rules as the Commissioner of Public Infrastructure and/or City Engineer may deem necessary

Duarte M. Andrade  
Acting City Engineer

Signature of Property Owner or Representative

INSPECTOR'S REPORT

INSPECTED BY: Heini S Coral  
DATE: 8-10-04  
COMMENTS: Contractor could not find stub, went out to main in street.

APPROVED DISAPPROVED

Heini S Coral  
SIGNATURE

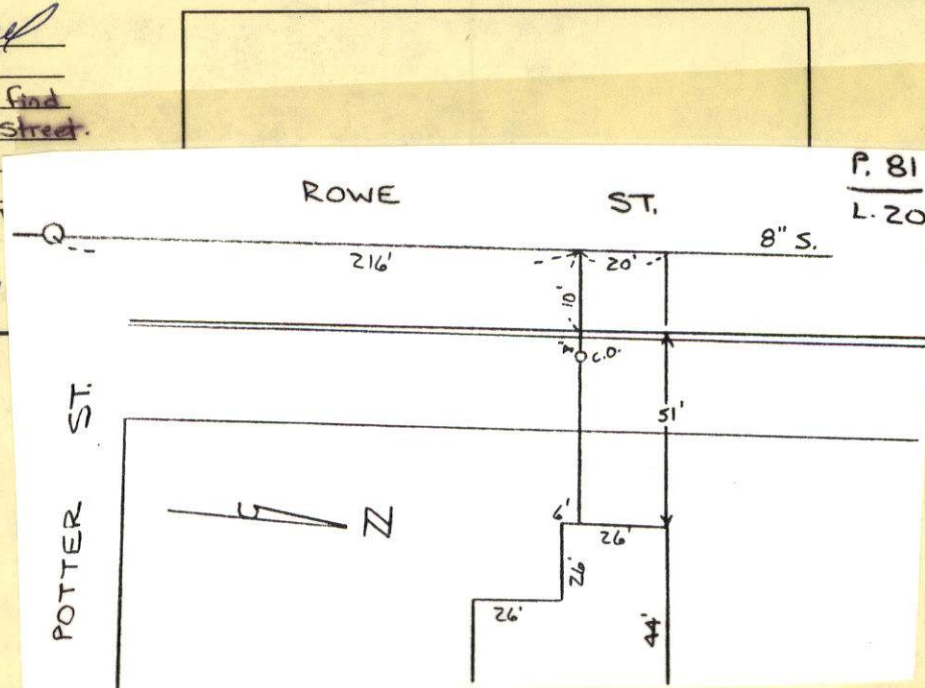





PERMIT NO.  
**23582**

CITY OF NEW BEDFORD  
SEWER AND/OR STORM DRAIN PERMIT

DATE 7/27/04

This certifies that permission is granted to  
Andrew Di Giammo 4 Causeway Rd. Assonet 5086448017  
Property Owner Address Tel.

To connect a sewer and/or storm drain located at Rowe St.

Assessor's Plot 81 Lot 20, to the sewer and/or storm drain in (8") Rowe Street

To be laid in accordance with the conditions in this application and the City of New Bedford ordinances.

TYPE OF USE: RESIDENTIAL COMMERCIAL INDUSTRIAL OTHER

3309 pd

If applicant other than actual property owner, attach Letter of Authorization from Property Owner.

Name Scott Franklin Tel. 508-998-8270

Mailing Address 4393 Acushnet Ave. NB

The Bonded Contractor/Drain Layer authorized to perform this work is:

Scott Franklin 4393 Acushnet Ave. NB 508-998-8270  
Name Address Tel.

Type of Pipe Required: SDR 35 PVC

PERMIT EXPIRES ONE YEAR AFTER DATE OF ISSUE

- Requires separate connections for sewage and storm drain where applicable. Storm water cannot be discharged to a sanitary sewer.
  - All work must be inspected and approved by a D.P.I. inspector before backfilling.
  - If this connection is to be part of a private service shared jointly with other building owners, attach copy of Recorded Joint Maintenance Agreement.
  - Permits can be issued to Industrial and/or Commercial Applicants only upon receipt and approval by the Commissioner of Public Infrastructure of required plans and supplemental information.
  - In addition, a City-issued Industrial User Discharge Permit and/or a Sewer Extension/Connection Permit issued by the Commonwealth of Massachusetts D.E.P. shall be required by the City for Industrial Discharge into the sewer system.
- Industrial User Discharge Permit No. \_\_\_\_\_ Date \_\_\_\_\_

Comm. Mass. Sewer Conn./Ext. Permit No. \_\_\_\_\_ Date \_\_\_\_\_

A Filing and Inspection Fee of \$150.00 plus an Entrance Fee of \$75.00 where applicable, must accompany this application.

Bank# Luze Bank Check# 6074 Date 7/27/04 Receipt# 4951

Other requirements: 24 hr. inspection notice 508-979-1527

Stub exists at property line

Connection made to Sewer Part of jointly-shared private line YES NO  
Storm Drain

Applicant agrees to abide by the above terms, as well as all pertinent ordinances of the City of New Bedford, and such other special rules as the Commissioner of Public Infrastructure and/or City Engineer may deem necessary

Quante M. Andrade  
Acting City Engineer mn

Scott Franklin  
Signature of Property Owner or Representative

INSPECTOR'S REPORT

INSPECTED BY: \_\_\_\_\_  
DATE: \_\_\_\_\_  
COMMENTS: \_\_\_\_\_

APPROVED \_\_\_\_\_ DISAPPROVED \_\_\_\_\_

SIGNATURE

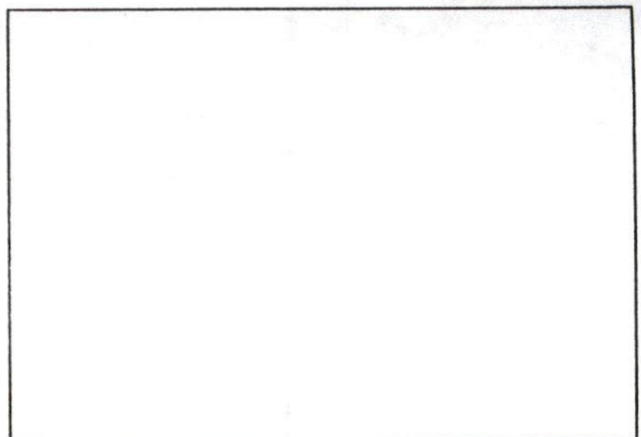

SKETCH PLAN

July 26, 2004

To Whom it may concern:

I Andrew P. DiGiammo, give Scott Franklin of Franklin Brothers, Corp., permission to tie in the sewer-line for my property located at , 76 Rowe Street, New Bedford, MA.

Thank you for your cooperation in advance. If you have any questions please feel free to contact my agent, Gerry Shahdan, at 774-244-1103.

Sincerely,

A handwritten signature in black ink, appearing to read 'Andrew P. DiGiammo', with a stylized flourish at the end.

Andrew P. DiGiammo

8/20



Quarte M. Andrade  
Acting City Engineer

# CITY OF NEW BEDFORD MASSACHUSETTS

Engineering Department, Rm. 303

133 William Street

New Bedford, Ma. 02740

Tel: 508-979-1527

Fax: 508-961-3043

To Whom It May Concern:

I ANDREW P. PIGLIAMMO, be it  
(Name) (Mailing Address)

Owner of property located at 76 ROWE STREET

Plot 81, Lot 20 & 59, hereby agree to allow SCOTT FRANKLIN  
(Name)

4393 Acushnet Ave. New Bedford to act on my behalf including affixing my  
(Mailing Address) MA. 02745

signature in securing permit for:

☒ Sewer/Drain Service Permits  
☐ Water Service Permits  
☐ Driveway Installation Permits  
☐ Sidewalk Installation Permits

I further agree to conform to, and abide by, All City rules and ask regulations applicable to the permit (s) being applied for:

Name: AL P. PIGLIAMMO  
Signature

4 CAUSEWAY ROAD, ASSINET, MA 02702  
Address

7/27/04  
Date

(508) 644-8017  
Telephone number



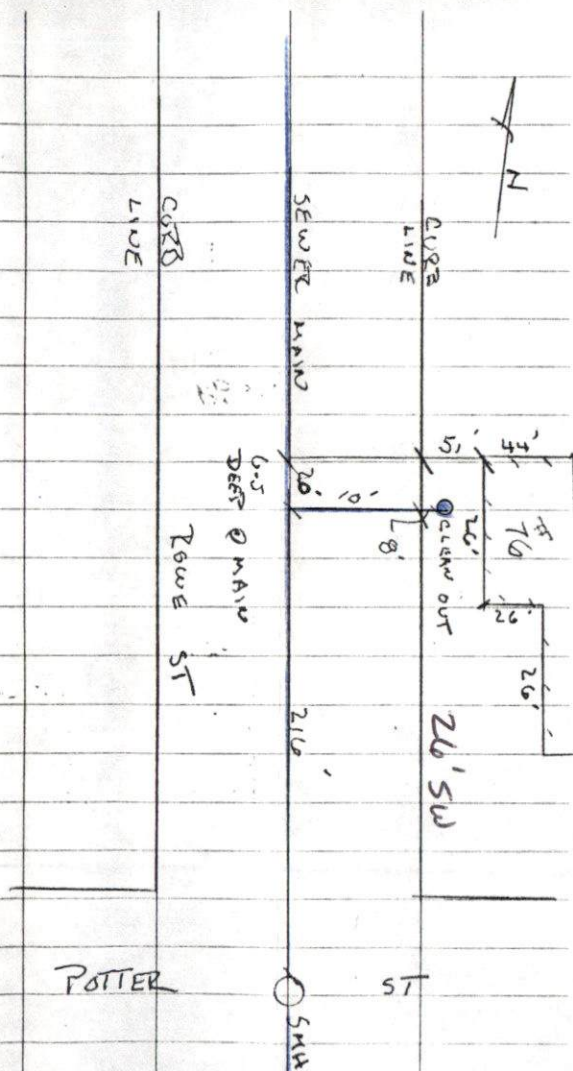

TUES 8-10-04 80° (44) SUNNY

76 ROVE ST - SEWER INSPECTION

PERMIT # 23582

CONTRACTOR - SCOTT FRANKLIN

508-998-8270

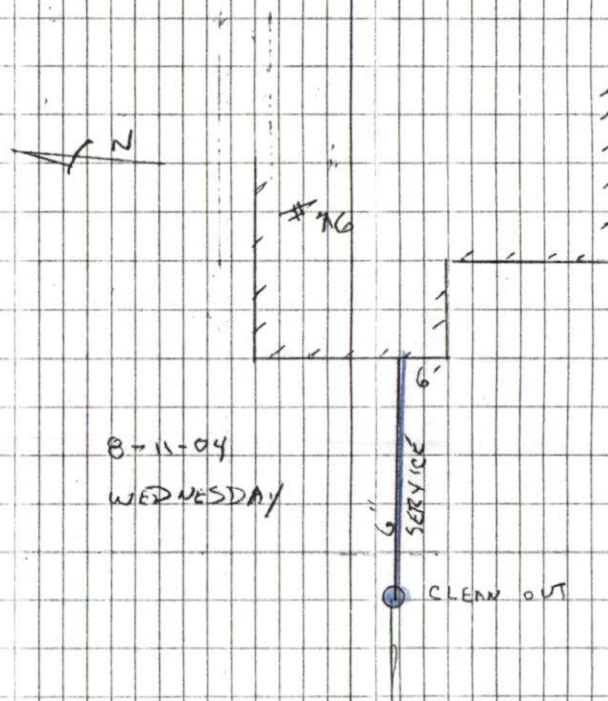

8-11-04  
WEDNESDAY