



Engineering  
508-979-1527

PERMIT NO.

23581

CITY OF NEW BEDFORD  
SEWER AND/OR STORM DRAIN PERMIT

DATE 7/21/04  
EXP 7/21/05

This certifies that permission is granted to

JOHN KYRIAKIS 64 RODNEY FRENCH BLVD NB MA 508-999-9488  
Property Owner Address Tel.

To connect a sewer and/or storm drain located at Valentine St. (SS) 60' E x Rod Fr. Blvd. (W)

Assessor's Plot 11 Lot 150, to the sewer and/or storm drain in Valentine St. 10" Street

To be laid in accordance with the conditions in this application and the City of New Bedford ordinances.

TYPE OF USE: RESIDENTIAL COMMERCIAL INDUSTRIAL OTHER 550 GPD

If applicant other than actual property owner, attach Letter of Authorization from Property Owner.

Name Tel.

Mailing Address

The Bonded Contractor/Drain Layer authorized to perform this work is:

City of NB - DPI

Name Address Tel.

Type of Pipe Required: PVC SDR-35

PERMIT EXPIRES ONE YEAR AFTER DATE OF ISSUE

- Requires separate connections for sewage and storm drain where applicable. Storm water cannot be discharged to a sanitary sewer.
  - All work must be inspected and approved by a D.P.I. inspector before backfilling.
  - If this connection is to be part of a private service shared jointly with other building owners, attach copy of Recorded Joint Maintenance Agreement.
  - Permits can be issued to Industrial and/or Commercial Applicants only upon receipt and approval by the Commissioner of Public Infrastructure of required plans and supplemental information.
  - In addition, a City-issued Industrial User Discharge Permit and/or a Sewer Extension/Connection Permit issued by the Commonwealth of Massachusetts D.E.P. shall be required by the City for Industrial Discharge into the sewer system.
- Industrial User Discharge Permit No. Date.

Comm. Mass. Sewer Conn./Ext. Permit No. Date.

A Filing and Inspection Fee of \$150, plus an Entrance Fee of \$ where applicable, must accompany this application.

Bank# Fleet Check# 495 Date 7/21/04 Receipt# 4948

Other requirements: Insp Only - Connect to 10" Sewer in Valentine St. (No Storm Drainage Available) 24 hrs notice for all inspections

Connection made to Sewer Part of jointly-shared private line YES NO  
Storm Drain

Applicant agrees to abide by the above terms, as well as all pertinent ordinances of the City of New Bedford, and such other special rules as the Commissioner of Public Infrastructure and/or City Engineer may deem necessary

Dante M. Andrade Acting City Engineer  
Signature of Property Owner or Representative

INSPECTOR'S REPORT

INSPECTED BY: Kevin S. Campbell  
DATE: 11-17-04  
COMMENTS:

APPROVED DISAPPROVED

Kevin S. Campbell  
SIGNATURE

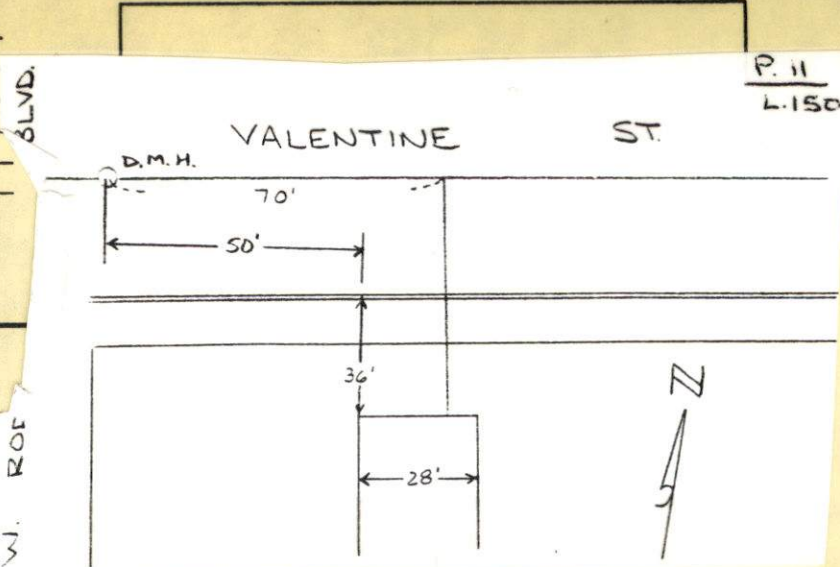





Engineering  
508-979-1527

PERMIT NO.

23581

CITY OF NEW BEDFORD  
SEWER AND/OR STORM DRAIN PERMIT

DATE 7/21/04  
EXP. 7/21/05

This certifies that permission is granted to

JOHN KYRIAKIDIS 64 RODNEY FRENCH BLVD NB, MA 508-999-9488  
Property Owner Address Tel.

To connect a sewer and/or storm drain located at Valentine St. (SS) 60' E x Rod. Fr. Blvd. (W)

Assessor's Plot 11 Lot 150, to the sewer and/or storm drain in Valentine St. 10" Street

To be laid in accordance with the conditions in this application and the City of New Bedford ordinances.

TYPE OF USE: RESIDENTIAL COMMERCIAL INDUSTRIAL OTHER 550 GPD

If applicant other than actual property owner, attach Letter of Authorization from Property Owner.

Name Tel.

Mailing Address.

The Bonded Contractor/Drain Layer authorized to perform this work is:

Name Address Tel.

Type of Pipe Required: PVC SDR-35

PERMIT EXPIRES ONE YEAR AFTER DATE OF ISSUE

- Requires separate connections for sewage and storm drain where applicable. Storm water cannot be discharged to a sanitary sewer.
  - All work must be inspected and approved by a D.P.I. inspector before backfilling.
  - If this connection is to be part of a private service shared jointly with other building owners, attach copy of Recorded Joint Maintenance Agreement.
  - Permits can be issued to Industrial and/or Commercial Applicants only upon receipt and approval by the Commissioner of Public Infrastructure of required plans and supplemental information.
  - In addition, a City-issued Industrial User Discharge Permit and/or a Sewer Extension/Connection Permit issued by the Commonwealth of Massachusetts D.E.P. shall be required by the City for Industrial Discharge into the sewer system.
- Industrial User Discharge Permit No. Date

Comm. Mass. Sewer Conn./Ext. Permit No. Date

A Filing and Inspection Fee of \$150.00, plus an Entrance Fee of \$ where applicable, must accompany this application.

Bank# Fleet Check# 495 Date 7/21/04 Receipt# 4948

Other requirements: Insp. Only - Connect to 10" Sewer in Valentine St. (No Storm Drainage Available) 24 hrs. notice for all inspections

Connection made to Sewer Part of jointly-shared private line YES NO

Applicant agrees to abide by the above terms, as well as all pertinent ordinances of the City of New Bedford, and such other special rules as the Commissioner of Public Infrastructure and/or City Engineer may deem necessary

Quate M. Andrade Acting City Engineer

Signature of Property Owner or Representative

INSPECTOR'S REPORT

INSPECTED BY: DATE: COMMENTS:

APPROVED DISAPPROVED

SIGNATURE

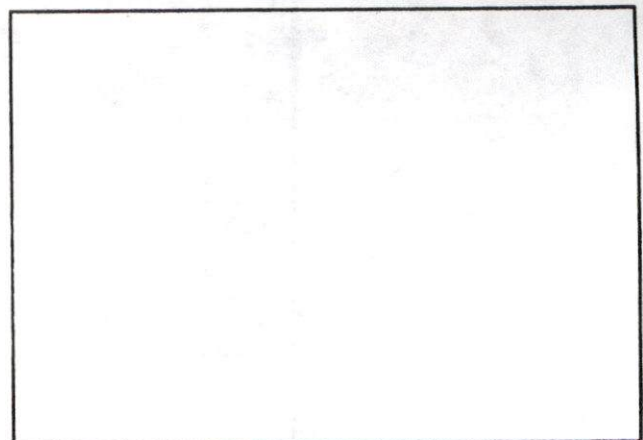

SKETCH PLAN



WEDNESDAY SUNNY (4)  
11-11-04  
50°

VALENTINE ST SEWER INSTALLATION

K. CORRELL #504  
D. GELMAN / C.R.C.W.

Sewer Permit # 23581

