



PERMIT NO.

CITY OF NEW BEDFORD
SEWER AND/OR STORM DRAIN PERMITDATE 7/20/04

23580

This certifies that permission is granted to

Property Owner Edith Whitaker Address 260 Wilbur St. Tel. 508-999-5989To connect a sewer and/or storm drain located at 260 Wilbur St.Assessor's Plot 80 Lot 24, to the sewer and/or storm drain in Wilbur St. Street

To be laid in accordance with the conditions in this application and the City of New Bedford ordinances.

TYPE OF USE: RESIDENTIAL COMMERCIAL INDUSTRIAL OTHER

330gpd

If applicant other than actual property owner, attach Letter of Authorization from Property Owner.

Name Candice Hahn Tel. 508-295-7976Mailing Address 125 Pierce St. North Rochester, 02770

The Bonded Contractor/Drain Layer authorized to perform this work is:

Name Address Tel.

Type of Pipe Required: SDR 35 PVC

PERMIT EXPIRES ONE YEAR AFTER DATE OF ISSUE

- Requires separate connections for sewage and storm drain where applicable. Storm water cannot be discharged to a sanitary sewer.
 - All work must be inspected and approved by a D.P.I. inspector before backfilling.
 - If this connection is to be part of a private service shared jointly with other building owners, attach copy of Recorded Joint Maintenance Agreement.
 - Permits can be issued to Industrial and/or Commercial Applicants only upon receipt and approval by the Commissioner of Public Infrastructure of required plans and supplemental information.
 - In addition, a City-issued Industrial User Discharge Permit and/or a Sewer Extension/Connection Permit issued by the Commonwealth of Massachusetts D.E.P. shall be required by the City for Industrial Discharge into the sewer system.
- Industrial User Discharge Permit No. Date

Comm. Mass. Sewer Conn./Ext. Permit No. Date

A Filing and Inspection Fee of \$500.00 plus an Entrance Fee of \$324.00 where applicable, must accompany this application.

Bank# Fleet Check# 0438, 0442 Date 7/15/04 Receipt# 4947Other requirements: 24 hr. inspection notice 508-979-1527Connection made to Sewer Part of jointly-shared private line YES NO
Storm Drain

Applicant agrees to abide by the above terms, as well as all pertinent ordinances of the City of New Bedford, and such other special rules as the Commissioner of Public Infrastructure and/or City Engineer may deem necessary

Duarte M. Andrade
Acting City EngineerCandice Hahn
Signature of Property Owner or Representative

INSPECTOR'S REPORT

INSPECTED BY: Kevin J. Conell
DATE: 7-23-04
COMMENTS: _____

APPROVED DISAPPR

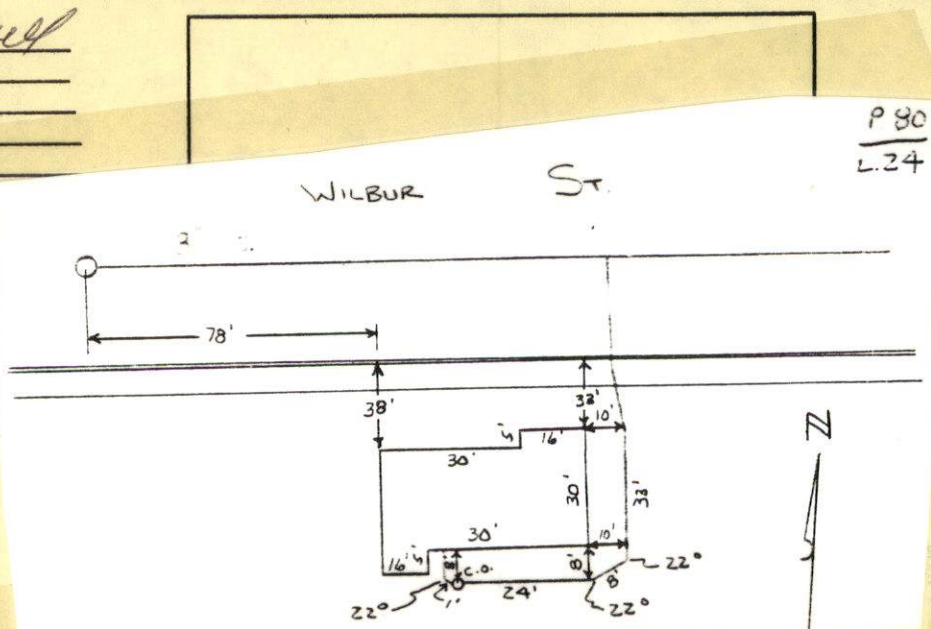
Kevin J. Conell
SIGNATURE

ROCKDALE AVE

CURB LINE

SEWER MAIN

WILBUR ST

0+78

SMH
0+60

13' SW

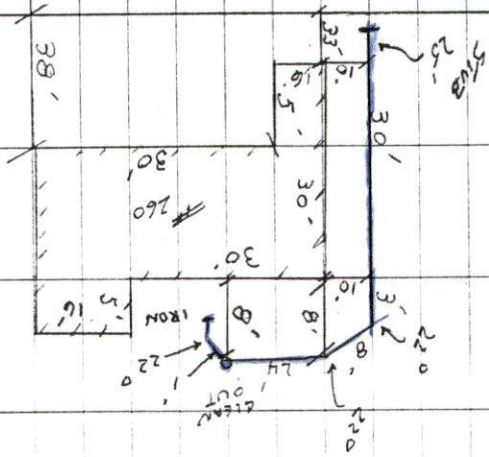

7-23-04 Friday

Sunny 80°

(46)

#260 WILBUR ST - SEWER INSPECTION

TERMIN #23580

CONTRACTOR T J CANESSA



PERMIT NO.

23580

CITY OF NEW BEDFORD
SEWER AND/OR STORM DRAIN PERMIT

DATE 7/20/04

This certifies that permission is granted to

Edith Whittaker 260 Wilbur St. 508-999-5989
Property Owner Address Tel.

To connect a sewer and/or storm drain located at 260 Wilbur St.

Assessor's Plot 80 Lot 24, to the sewer and/or storm drain in Wilbur St. Street

To be laid in accordance with the conditions in this application and the City of New Bedford ordinances.

TYPE OF USE: RESIDENTIAL COMMERCIAL INDUSTRIAL OTHER

330gpd

If applicant other than actual property owner, attach Letter of Authorization from Property Owner.

Name Candice Hahn Tel. 508-295-7976

Mailing Address 125 Pierce St., North Rochester, 02770

The Bonded Contractor/Drain Layer authorized to perform this work is:

RJ Canessa

Name Address Tel.

Type of Pipe Required: SDR 35 PVC

PERMIT EXPIRES ONE YEAR AFTER DATE OF ISSUE

- Requires separate connections for sewage and storm drain where applicable. Storm water cannot be discharged to a sanitary sewer.
- All work must be inspected and approved by a D.P.I. inspector before backfilling.
- If this connection is to be part of a private service shared jointly with other building owners, attach copy of Recorded Joint Maintenance Agreement.
- Permits can be issued to Industrial and/or Commercial Applicants only upon receipt and approval by the Commissioner of Public Infrastructure of required plans and supplemental information.
- In addition, a City-issued Industrial User Discharge Permit and/or a Sewer Extension/Connection Permit issued by the Commonwealth of Massachusetts D.E.P. shall be required by the City for Industrial Discharge into the sewer system.

Industrial User Discharge Permit No. Date.

Comm. Mass. Sewer Conn./Ext. Permit No. Date.

A Filing and Inspection Fee of \$150.00 plus an Entrance Fee of \$394.00 where applicable, must accompany this application.

Bank# Fleet Check# 0438, 0442 Date 7/12/04 Receipt# 4947

Other requirements: 24 hr. inspection notice 508-279-1527

Connection made to Sewer Part of jointly-shared private line YES NO
Storm Drain

Applicant agrees to abide by the above terms, as well as all pertinent ordinances of the City of New Bedford, and such other special rules as the Commissioner of Public Infrastructure and/or City Engineer may deem necessary

Quaste M. Andrade Acting City Engineer mn

Candice Hahn Signature of Property Owner or Representative

INSPECTOR'S REPORT

INSPECTED BY:

DATE:

COMMENTS:

APPROVED

DISAPPROVED

SIGNATURE

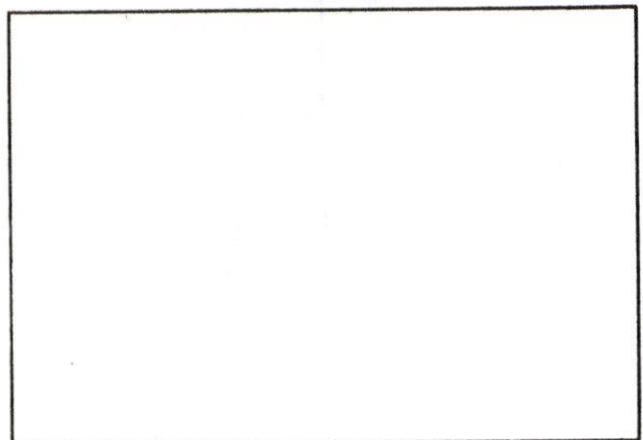

SKETCH PLAN



Duarte M. Andrade,
Acting City Engineer

CITY OF NEW BEDFORD MASSACHUSETTS

Engineering Department, Rm. 303
133 William Street

New Bedford, Ma. 02740

Tel: 508-979-1527

Fax: 508-961-3043

To Whom It May Concern:

I Edith Whittaker 260 Wilbur St., being
(Name) (Mailing Address)

Owner of property located at 260 Wilbur St.

Plot 80, Lot 24, hereby agree to allow Candice Hahn
(Name)

125 Pine St Rochester MA 02770, to act on my behalf including affixing my
(Mailing Address)

signature in securing permit for:

☒ Sewer/Drain Service Permits
☐ Water Service Permits
☐ Driveway Installation Permits
☐ Sidewalk Installation Permits

I further agree to conform to, and abide by, All City rules and ask regulations applicable to the permit (s) being applied for:

Name Edith Whittaker
Signature

260 Wilbur St
Address

New Bedford MA 02740
Date Telephone number

7/12/04

508 9995989