



PERMIT NO.  
23578

CITY OF NEW BEDFORD  
SEWER AND/OR STORM DRAIN PERMIT

DATE 6/25/04  
Exp. 6/25/05

This certifies that permission is granted to

Wayne Richmond 51 Swan NB, Ma 508-728-5438  
Property Owner Address Tel.

To connect a sewer and/or storm drain located at 51 Swan

Assessor's Plot 10 Lot 210, to the sewer and/or storm drain in Swan / Apponegan St Street

To be laid in accordance with the conditions in this application and the City of New Bedford ordinances.

TYPE OF USE: RESIDENTIAL COMMERCIAL INDUSTRIAL OTHER

If applicant other than actual property owner, attach Letter of Authorization from Property Owner.

Name..... Tel.....

Mailing Address.....

The Bonded Contractor/Drain Layer authorized to perform this work is:

D.P.I. Shawmut Ave. 979-6151  
Name Address Tel.

Type of Pipe Required: 1 1/2" PVC - SDR 21

PERMIT EXPIRES ONE YEAR AFTER DATE OF ISSUE

- Requires separate connections for sewage and storm drain where applicable. Storm water cannot be discharged to a sanitary sewer.
- All work must be inspected and approved by a D.P.I. inspector before backfilling.
- If this connection is to be part of a private service shared jointly with other building owners, attach copy of Recorded Joint Maintenance Agreement.
- Permits can be issued to Industrial and/or Commercial Applicants only upon receipt and approval by the Commissioner of Public Infrastructure of required plans and supplemental information.
- In addition, a City-issued Industrial User Discharge Permit and/or a Sewer Extension/Connection Permit issued by the Commonwealth of Massachusetts D.E.P. shall be required by the City for Industrial Discharge into the sewer system.

Industrial User Discharge Permit No..... Date.....

Comm. Mass. Sewer Conn./Ext. Permit No..... Date.....

A Filing and Inspection Fee of \$ 150.00, plus an Entrance Fee of \$..... where applicable, must accompany this application.

Bank# N.B. Credit Union Check# 1220 Date 6/25/04 Receipt# 4936

Other requirements: City installed a 2" force main system & already connected

by City of NB-DPI DPI to submit as-built plans

Connection made to Sewer Part of jointly-shared private line YES NO  
Storm Drain

Applicant agrees to abide by the above terms, as well as all pertinent ordinances of the City of New Bedford, and such other special rules as the Commissioner of Public Infrastructure and/or City Engineer may deem necessary

Duarte M. Andrade  
City Engineer

Wayne B. Richmond  
Signature of Property Owner or Representative

INSPECTOR'S REPORT

INSPECTED BY: Kevin Cornell

DATE: 3-22-04

COMMENTS:

APPROVED DISAPPROVED

Kevin Cornell  
SIGNATURE

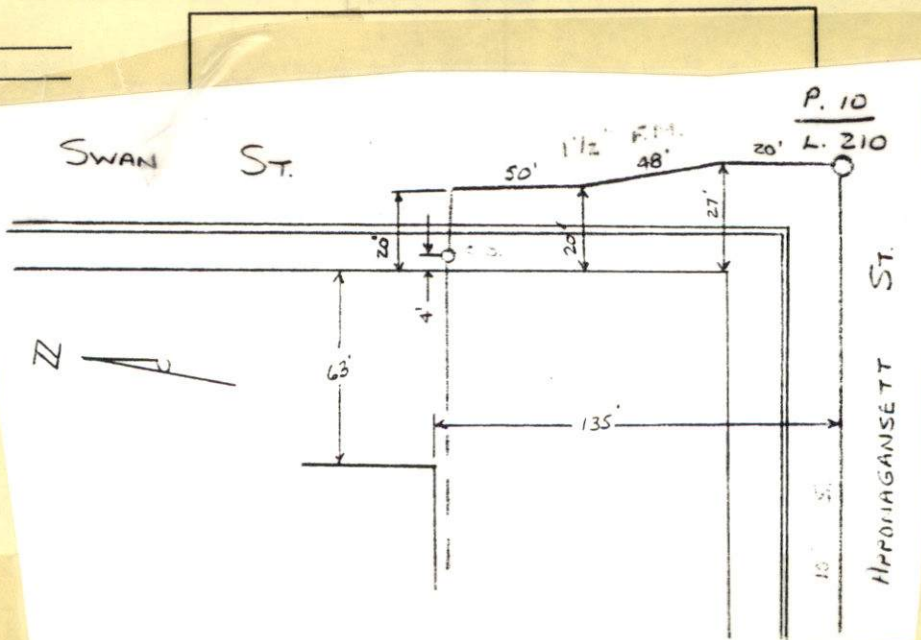



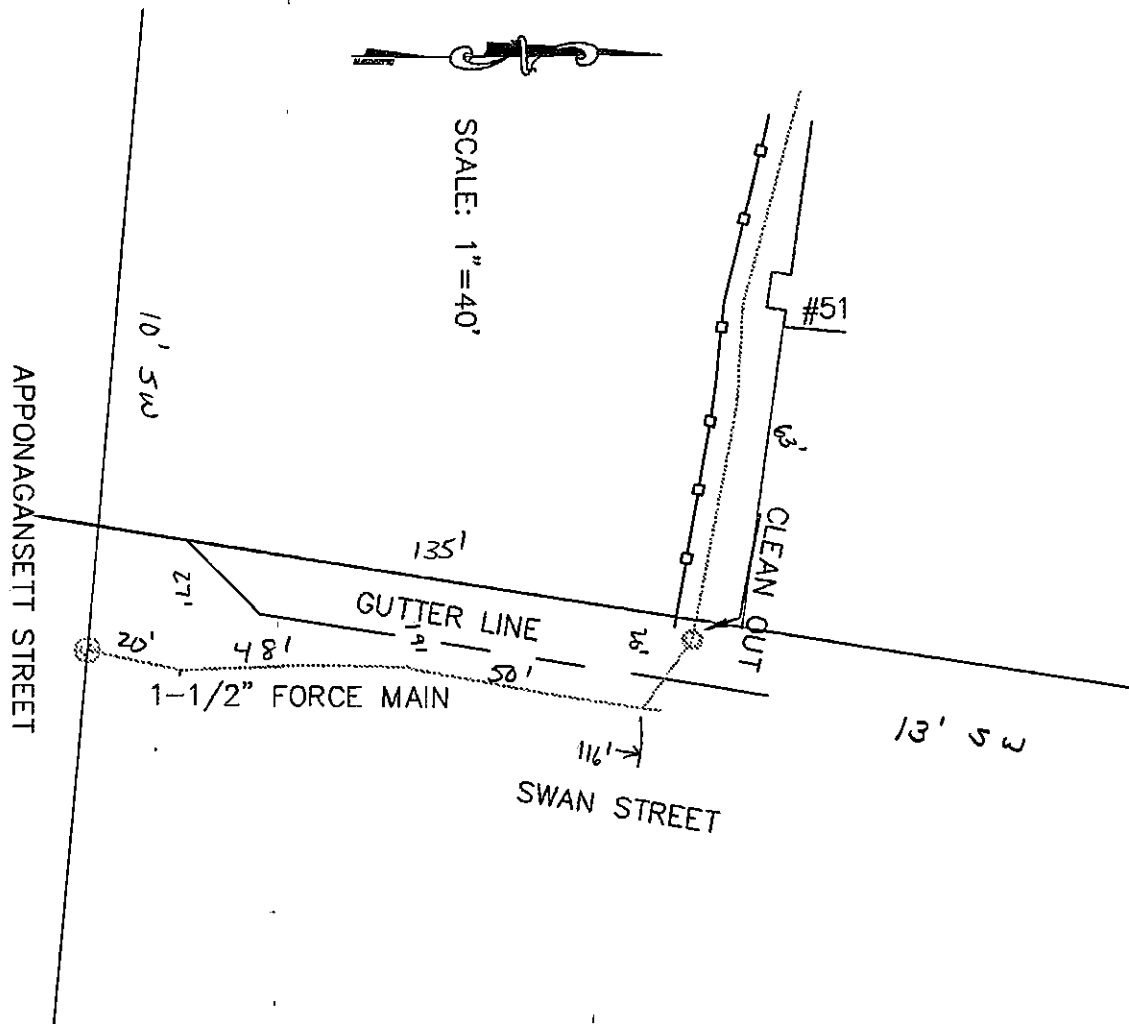



PERMIT NO.

23578

CITY OF NEW BEDFORD  
SEWER AND/OR STORM DRAIN PERMIT

DATE

6/25/04  
Exp. 6/25/05

This certifies that permission is granted to

Wayne Richmond 51 Swan NB, Ma 508-728-5438  
Property Owner Address Tel.

To connect a sewer and/or storm drain located at 51 Swan

Assessor's Plot 10 Lot 210, to the sewer and/or storm drain in Swan / Apponegonset Street

To be laid in accordance with the conditions in this application and the City of New Bedford ordinances.

TYPE OF USE: RESIDENTIAL COMMERCIAL INDUSTRIAL OTHER

If applicant other than actual property owner, attach Letter of Authorization from Property Owner.

Name.....Tel.....

Mailing Address.....

The Bonded Contractor/Drain Layer authorized to perform this work is:

D.P.I. Shawmut Ave. 979-6151  
Name Address Tel.

Type of Pipe Required: 1 1/2" PVC - SDR 21

## PERMIT EXPIRES ONE YEAR AFTER DATE OF ISSUE

- Requires separate connections for sewage and storm drain where applicable. Storm water cannot be discharged to a sanitary sewer.
  - All work must be inspected and approved by a D.P.I. inspector before backfilling.
  - If this connection is to be part of a private service shared jointly with other building owners, attach copy of Recorded Joint Maintenance Agreement.
  - Permits can be issued to Industrial and/or Commercial Applicants only upon receipt and approval by the Commissioner of Public Infrastructure of required plans and supplemental information.
  - In addition, a City-issued Industrial User Discharge Permit and/or a Sewer Extension/Connection Permit issued by the Commonwealth of Massachusetts D.E.P. shall be required by the City for Industrial Discharge into the sewer system.
- Industrial User Discharge Permit No.....Date.....

Comm. Mass. Sewer Conn./Ext. Permit No.....Date.....

A Filing and Inspection Fee of \$150.00, plus an Entrance Fee of \$..... where applicable, must accompany this application.

Bank# N.B. Credit Union Check# 1220 Date 6/25/04 Receipt# 4936

Other requirements: City installed a force main system & already connected  
by City of NB-DPI DPI to submit as-built plansConnection made to Sewer Part of jointly-shared private line YES NO  
Storm Drain

Applicant agrees to abide by the above terms, as well as all pertinent ordinances of the City of New Bedford, and such other special rules as the Commissioner of Public Infrastructure and/or City Engineer may deem necessary

Duarte M. Andrade City Engineer

Wayne B. Richmond Signature of Property Owner or Representative

## INSPECTOR'S REPORT

INSPECTED BY: \_\_\_\_\_

DATE: \_\_\_\_\_

COMMENTS: \_\_\_\_\_

\_\_\_\_\_

\_\_\_\_\_

APPROVED

DISAPPROVED

SIGNATURE

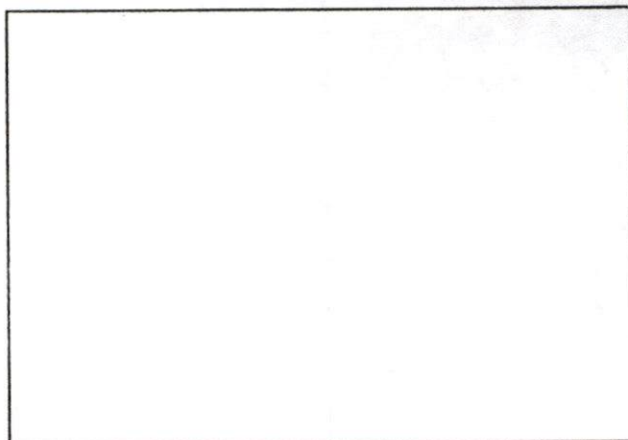

SKETCH PLAN