



PERMIT NO.
23577

CITY OF NEW BEDFORD
SEWER AND/OR STORM DRAIN PERMIT

DATE 6/25/04
EXP. 6/25/05

This certifies that permission is granted to

Sharon Foster 4625 Acushnet Ave NB MA 508-995-4732
Property Owner Address Tel.

To connect a sewer and/or storm drain located at 4625 Acushnet Ave

Assessor's Plot 137 Lot 218, to the sewer and/or storm drain in Acushnet Ave Street

To be laid in accordance with the conditions in this application and the City of New Bedford ordinances.

TYPE OF USE: RESIDENTIAL COMMERCIAL INDUSTRIAL OTHER 440 G.P.D.

If applicant other than actual property owner, attach Letter of Authorization from Property Owner.

Name.....Tel.....

Mailing Address.....

The Bonded Contractor/Drain Layer authorized to perform this work is:

RJ Canessa PO BOX 51643 NB MA 508-763-4827

Name Address Tel.

Type of Pipe Required: PVC SDR-35

PERMIT EXPIRES ONE YEAR AFTER DATE OF ISSUE

- Requires separate connections for sewage and storm drain where applicable. Storm water cannot be discharged to a sanitary sewer.
 - All work must be inspected and approved by a D.P.I. inspector before backfilling.
 - If this connection is to be part of a private service shared jointly with other building owners, attach copy of Recorded Joint Maintenance Agreement.
 - Permits can be issued to Industrial and/or Commercial Applicants only upon receipt and approval by the Commissioner of Public Infrastructure of required plans and supplemental information.
 - In addition, a City-issued Industrial User Discharge Permit and/or a Sewer Extension/Connection Permit issued by the Commonwealth of Massachusetts D.E.P. shall be required by the City for Industrial Discharge into the sewer system.
- Industrial User Discharge Permit No.....Date.....

Comm. Mass. Sewer Conn./Ext. Permit No.....Date.....

A Filing and Inspection Fee of \$150.00, plus an Entrance Fee of \$280.00 where applicable, must accompany this application.

Bank# Sovereign Bank Check# 126 Date 6/25/04 Receipt# 4935

Other requirements: Insp Only Connect to stub at property line. Must
abandon septic system + Call for Pre-Inspection before backfilling
24 hrs. notice Sewer

Connection made to Sewer Part of jointly-shared private line YES NO
Storm Drain

Applicant agrees to abide by the above terms, as well as all pertinent ordinances of the City of New Bedford, and such other special rules as the Commissioner of Public Infrastructure and/or City Engineer may deem necessary

Duarte M. Andrade (ms)
Acting City Engineer

Sharon Foster
Signature of Property Owner or Representative

INSPECTOR'S REPORT

INSPECTED BY: Karen J. Conell

DATE: 6-28-04

COMMENTS:

☒ APPROVED ☐ DISAPPROVED

Karen J. Conell
SIGNATURE

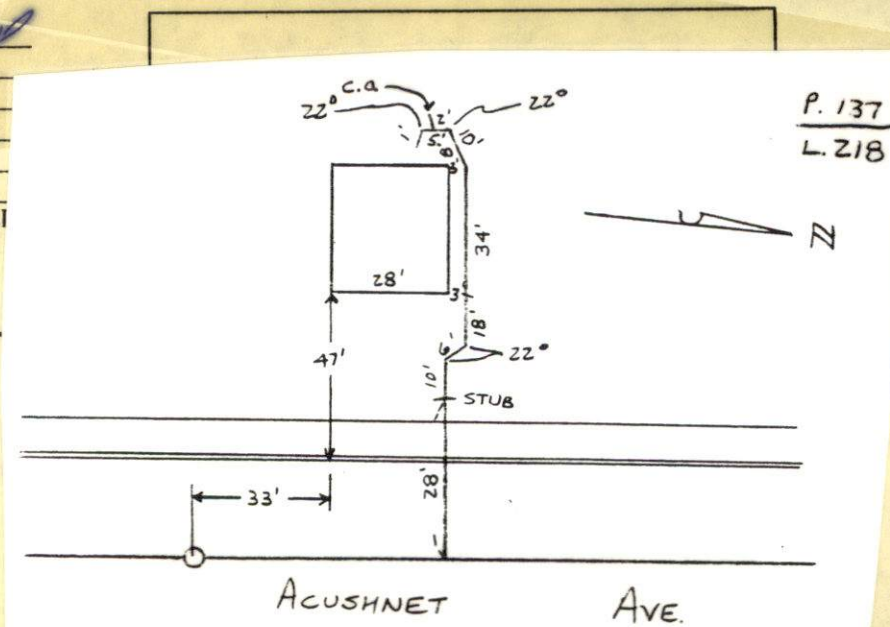



PERMIT NO.

23577

CITY OF NEW BEDFORD
SEWER AND/OR STORM DRAIN PERMITDATE 6/25/04
EXP. 6/25/05

This certifies that permission is granted to

Sharon Foster 4625 Acushnet Ave NB, MA 508-995-4732
Property Owner Address Tel.

To connect a sewer and/or storm drain located at 4625 Acushnet Ave.

Assessor's Plot 137 Lot 218, to the sewer and/or storm drain in Acushnet Ave Street

To be laid in accordance with the conditions in this application and the City of New Bedford ordinances.

TYPE OF USE: RESIDENTIAL COMMERCIAL INDUSTRIAL OTHER 440 G.P.D.

If applicant other than actual property owner, attach Letter of Authorization from Property Owner.

Name Tel.

Mailing Address

The Bonded Contractor/Drain Layer authorized to perform this work is:

RJ Canessa PO BOX 51643 NB, MA 508-763-4827

Name Address Tel.

Type of Pipe Required: PVC SDR-35

PERMIT EXPIRES ONE YEAR AFTER DATE OF ISSUE

- Requires separate connections for sewage and storm drain where applicable. Storm water cannot be discharged to a sanitary sewer.
 - All work must be inspected and approved by a D.P.I. inspector before backfilling.
 - If this connection is to be part of a private service shared jointly with other building owners, attach copy of Recorded Joint Maintenance Agreement.
 - Permits can be issued to Industrial and/or Commercial Applicants only upon receipt and approval by the Commissioner of Public Infrastructure of required plans and supplemental information.
 - In addition, a City-issued Industrial User Discharge Permit and/or a Sewer Extension/Connection Permit issued by the Commonwealth of Massachusetts D.E.P. shall be required by the City for Industrial Discharge into the sewer system.
- Industrial User Discharge Permit No. Date.

Comm. Mass. Sewer Conn./Ext. Permit No. Date.

A Filing and Inspection Fee of \$152.00, plus an Entrance Fee of \$280.00 where applicable, must accompany this application.

Bank# Sovereign Bank Check# 126 Date 6/25/04 Receipt# 4935

Other requirements: Insp Only. Connect to stub at property line - Must abandon septic system + Call for Pre-Inspection before backfilling 24 hrs. notice Sewer

Connection made to Part of jointly-shared private line YES NO
Storm Drain

Applicant agrees to abide by the above terms, as well as all pertinent ordinances of the City of New Bedford, and such other special rules as the Commissioner of Public Infrastructure and/or City Engineer may deem necessary

Duane M. Andrade MS
Acting City EngineerSharon Foster
Signature of Property Owner or Representative

INSPECTOR'S REPORT

INSPECTED BY:

DATE:

COMMENTS:

APPROVED

DISAPPROVED

SIGNATURE

SKETCH PLAN

- ① GIVE STREET NAME
- ② " HOUSE NUMBER
- ③ SHOW NORTH ARROW.

6/8/75 7'd.

4625 Leushnet Ave.

Porch



8/10/75

42' 34'

PROP. LINE

CURB LINE (IF ANY)

28'

SEWER

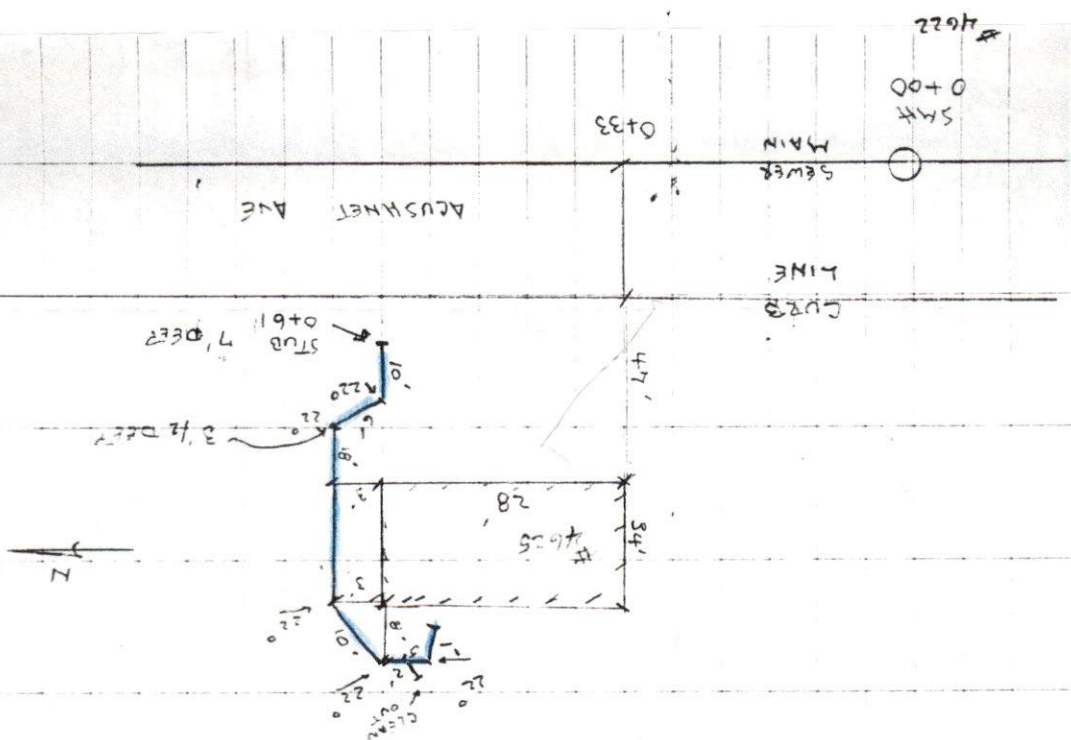

235017

SUNDAY 10⁰ (112)
TUESDAY

4626 ACUSHNET AVE - SEWER INSP

TERMIT

CANTONMENT - R S DANESHA

508-763-4827

SETTLE TANK STILL
NOT FILLED WITH SAND
AND WASTE IN IT AT
TIME OF INSPECTION