



PERMIT NO.

23576

CITY OF NEW BEDFORD
SEWER AND/OR STORM DRAIN PERMIT

DATE 6/23/04

EXP. 6/23/05

This certifies that permission is granted to

Kathleen Carvalho 3924 Acushnet Ave NB, MA 508-995-6348

Property Owner

Address

Tel.

To connect a sewer and/or storm drain located at. #3922 Acushnet Ave. (ES) 40' S x #3924

Assessor's Plot 136 Lot 440, to the sewer and/or storm drain in Acushnet Ave. Street

To be laid in accordance with the conditions in this application and the City of New Bedford ordinances.

TYPE OF USE: RESIDENTIAL COMMERCIAL INDUSTRIAL OTHER 3306PD

If applicant other than actual property owner, attach Letter of Authorization from Property Owner.

Name..... Tel.....

Mailing Address.....

The Bonded Contractor/Drain Layer authorized to perform this work is:

Horizon Homes

508-995-4690

Name..... Address..... Tel.....

Type of Pipe Required: PVC SDR-35

PERMIT EXPIRES ONE YEAR AFTER DATE OF ISSUE

- Requires separate connections for sewage and storm drain where applicable. Storm water cannot be discharged to a sanitary sewer.
 - All work must be inspected and approved by a D.P.I. inspector before backfilling.
 - If this connection is to be part of a private service shared jointly with other building owners, attach copy of Recorded Joint Maintenance Agreement.
 - Permits can be issued to Industrial and/or Commercial Applicants only upon receipt and approval by the Commissioner of Public Infrastructure of required plans and supplemental information.
 - In addition, a City-issued Industrial User Discharge Permit and/or a Sewer Extension/Connection Permit issued by the Commonwealth of Massachusetts D.E.P. shall be required by the City for Industrial Discharge into the sewer system.
- Industrial User Discharge Permit No..... Date.....

Comm. Mass. Sewer Conn./Ext. Permit No..... Date.....

A Filing and Inspection Fee of \$1500, plus an Entrance Fee of \$750.00 where applicable, must accompany this application.

Bank# Compass Bank Check# 225 Date 6/23/04 Receipt# 4931

Other requirements: Insp. Only - Connect to sewer main in street - Must call 24 hrs. in advance for inspection + 18" S.D.

Connection made to Sewer Part of jointly-shared private line YES NO
Storm Drain

Applicant agrees to abide by the above terms, as well as all pertinent ordinances of the City of New Bedford, and such other special rules as the Commissioner of Public Infrastructure and/or City Engineer may deem necessary

Duarte M. Andrade
City EngineerX Kathleen Carvalho
Signature of Property Owner or Representative

INSPECTOR'S REPORT

INSPECTED BY: Kevin J. Connel
DATE: 9-01-04
COMMENTS:

APPROVED DISAPPROVED

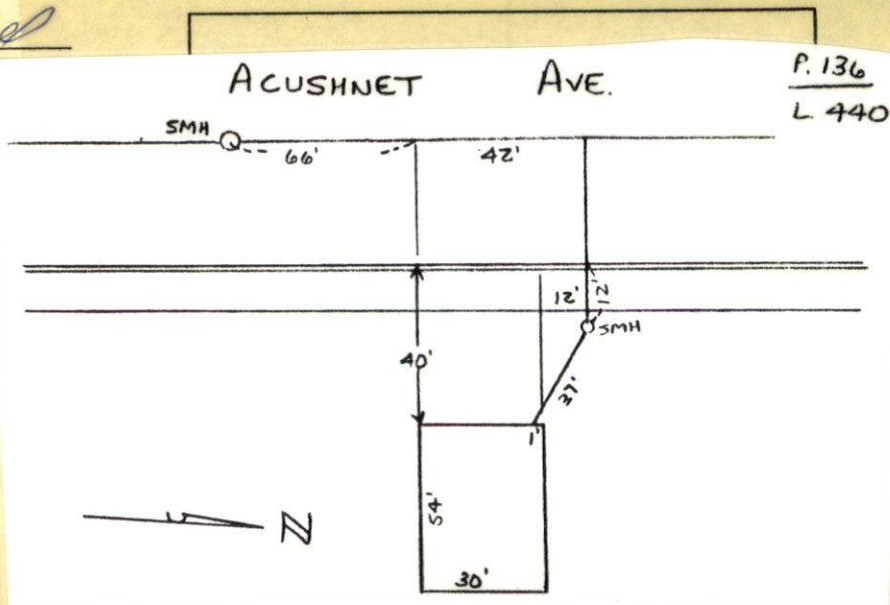
Kevin J. Connel
SIGNATURE



PERMIT NO.

23576

CITY OF NEW BEDFORD
SEWER AND/OR STORM DRAIN PERMIT

DATE 6/23/04

EXP. 6/23/05

This certifies that permission is granted to

Kathleen Carvalho

3924 Acushnet Ave NB, MA

508-444-8561

508-995-6348

Property Owner

Address

Tel.

To connect a sewer and/or storm drain located at ~~Acushnet Ave.~~ Acushnet Ave. (ES) 40' Sx #3924Assessor's Plot 136 Lot 440, to the sewer and/or storm drain in Acushnet Ave. Street

To be laid in accordance with the conditions in this application and the City of New Bedford ordinances.

TYPE OF USE: RESIDENTIAL COMMERCIAL INDUSTRIAL OTHER 330 6PD

If applicant other than actual property owner, attach Letter of Authorization from Property Owner.

Name

Tel.

Mailing Address

The Bonded Contractor/Drain Layer authorized to perform this work is:

~~Horizon Home Maintenance Bros. 307 County Rd.~~

508-995-4022

508-995-4690

Name Nelson Cardoso

Address

12 White St. Acushnet MA

Tel.

508-

Type of Pipe Required: PVC SDR-35 12 White St. Acushnet MA 02743 998 5115

PERMIT EXPIRES ONE YEAR AFTER DATE OF ISSUE

- Requires separate connections for sewage and storm drain where applicable. Storm water cannot be discharged to a sanitary sewer.
- All work must be inspected and approved by a D.P.I. inspector before backfilling.
- If this connection is to be part of a private service shared jointly with other building owners, attach copy of Recorded Joint Maintenance Agreement.
- Permits can be issued to Industrial and/or Commercial Applicants only upon receipt and approval by the Commissioner of Public Infrastructure of required plans and supplemental information.
- In addition, a City-issued Industrial User Discharge Permit and/or a Sewer Extension/Connection Permit issued by the Commonwealth of Massachusetts D.E.P. shall be required by the City for Industrial Discharge into the sewer system.

Industrial User Discharge Permit No. Date.

Comm. Mass. Sewer Conn./Ext. Permit No. Date.

A Filing and Inspection Fee of \$150.00, plus an Entrance Fee of \$750.00 where applicable, must accompany this application.

Bank# Compass Bank Check# 225 Date 6/23/04 Receipt# 4931Other requirements: Insp. Only - Connect to sewer main in street - Must call24 hrs. in advance for inspection (18" S.D. + ?" Sewer) 508.9.7.91.5.27Connection made to Sewer Part of jointly-shared private line YES NO
Storm Drain

Applicant agrees to abide by the above terms, as well as all pertinent ordinances of the City of New Bedford, and such other special rules as the Commissioner of Public Infrastructure and/or City Engineer may deem necessary

Duarte M. Andrade
City EngineerX. Kathleen Carvalho
Signature of Property Owner or Representative

INSPECTOR'S REPORT

INSPECTED BY: _____
DATE: _____
COMMENTS: _____

APPROVED

DISAPPROVED

SIGNATURE

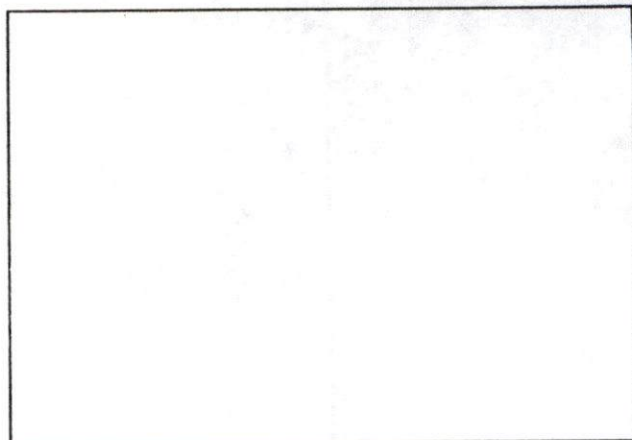

SKETCH PLAN

James 800 000

WEDNESDAY

NEUBAUER AVE - PLOT # 136 LOT 440 #

SWITCH INSPECTION

PERMIT # 23576

CONTRACTOR - NELSON CARDOSA

508-998-511

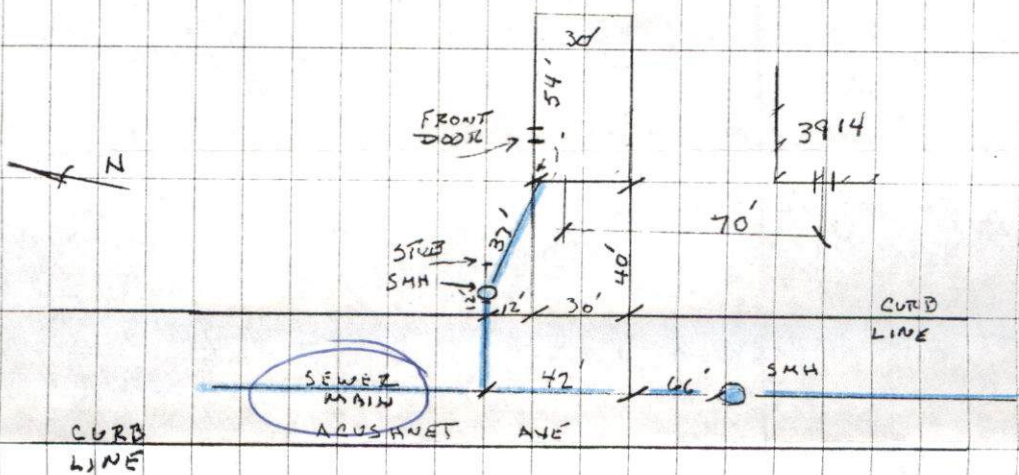
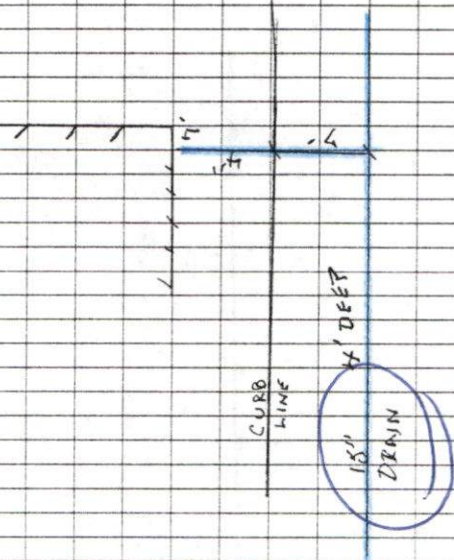

3913