



Eng. Dept. 508-979-1527

PERMIT NO.

23574

CITY OF NEW BEDFORD
SEWER AND/OR STORM DRAIN PERMIT

DATE 6/18/04
EXP. 6/18/05

This certifies that permission is granted to

Property Owner Raymond Granlich, Jr. Address 3263 Acushnet Ave, NB, MA 01908 Tel. 508-998-3008

To connect a sewer and/or storm drain located at Acushnet Ave. (NS) 150' W x Acushnet Ave.

Assessor's Plot 132 I Lot 140, to the sewer and/or storm drain in Forbes St. Street

To be laid in accordance with the conditions in this application and the City of New Bedford ordinances.

TYPE OF USE: RESIDENTIAL COMMERCIAL INDUSTRIAL OTHER 330 GPD

If applicant other than actual property owner, attach Letter of Authorization from Property Owner.

Name..... Tel.....

Mailing Address.....

The Bonded Contractor/Drain Layer authorized to perform this work is:

Name..... Address..... Tel.....

Type of Pipe Required: PVC SDR-35

PERMIT EXPIRES ONE YEAR AFTER DATE OF ISSUE

- Requires separate connections for sewage and storm drain where applicable. Storm water cannot be discharged to a sanitary sewer.
 - All work must be inspected and approved by a D.P.I. inspector before backfilling.
 - If this connection is to be part of a private service shared jointly with other building owners, attach copy of Recorded Joint Maintenance Agreement.
 - Permits can be issued to Industrial and/or Commercial Applicants only upon receipt and approval by the Commissioner of Public Infrastructure of required plans and supplemental information.
 - In addition, a City-issued Industrial User Discharge Permit and/or a Sewer Extension/Connection Permit issued by the Commonwealth of Massachusetts D.E.P. shall be required by the City for Industrial Discharge into the sewer system.
- Industrial User Discharge Permit No..... Date.....

Comm. Mass. Sewer Conn./Ext. Permit No..... Date.....

A Filing and Inspection Fee of \$ 150, plus an Entrance Fee of \$..... where applicable, must accompany this application.

Bank# Acushnet Federal C.U. Check# 1648 Date 6/18/04 Receipt# 4928

Other requirements: Insp Only - Connect to 8" Sewer Main

Connection made to Sewer Part of jointly-shared private line YES NO
Storm Drain

Applicant agrees to abide by the above terms, as well as all pertinent ordinances of the City of New Bedford, and such other special rules as the Commissioner of Public Infrastructure and/or City Engineer may deem necessary.

Quarto M. Andrade (MS)
Acting City Engineer

[Signature]
Signature of Property Owner or Representative

INSPECTOR'S REPORT

INSPECTED BY: KEVIN CORDELL
DATE: 7-2-04
COMMENTS:

APPROVED DISAPPROVED

Kevin J Cordell
SIGNATURE

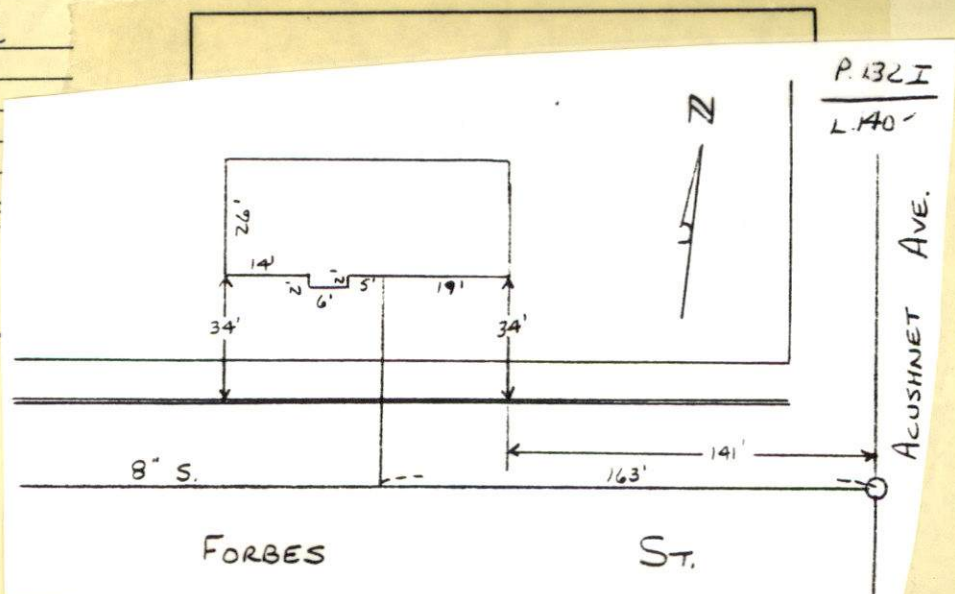



Eng. Dept. 508-979-1527

PERMIT NO.
- 23574

CITY OF NEW BEDFORD
SEWER AND/OR STORM DRAIN PERMIT

DATE 6/18/04
EXP. 6/18/05

This certifies that permission is granted to

Property Owner Raymond Granlich, Jr. Address 3263 Acushnet Ave, NB, MA 508-998-3008
Foley St Forbes St Tel.

To connect a sewer and/or storm drain located at Acushnet Ave. (NS) 150' W x Acushnet Ave.

Assessor's Plot 132 I Lot 140, to the sewer and/or storm drain in Foley St Forbes St Street

To be laid in accordance with the conditions in this application and the City of New Bedford ordinances.

TYPE OF USE: RESIDENTIAL COMMERCIAL INDUSTRIAL OTHER 330 GPD

If applicant other than actual property owner, attach Letter of Authorization from Property Owner.

Name..... Tel.....

Mailing Address.....

The Bonded Contractor/Drain Layer authorized to perform this work is:

RJ Canessa

Name..... Address..... Tel.....

Type of Pipe Required: PVC SDR-35

PERMIT EXPIRES ONE YEAR AFTER DATE OF ISSUE

- Requires separate connections for sewage and storm drain where applicable. Storm water cannot be discharged to a sanitary sewer.
- All work must be inspected and approved by a D.P.I. inspector before backfilling.
- If this connection is to be part of a private service shared jointly with other building owners, attach copy of Recorded Joint Maintenance Agreement.
- Permits can be issued to Industrial and/or Commercial Applicants only upon receipt and approval by the Commissioner of Public Infrastructure of required plans and supplemental information.
- In addition, a City-issued Industrial User Discharge Permit and/or a Sewer Extension/Connection Permit issued by the Commonwealth of Massachusetts D.E.P. shall be required by the City for Industrial Discharge into the sewer system.

Industrial User Discharge Permit No.....Date.....

Comm. Mass. Sewer Conn./Ext. Permit No.....Date.....

A Filing and Inspection Fee of \$ 150 , plus an Entrance Fee of \$..... where applicable, must accompany this application.

Bank# Acushnet Federal C.U. Check# 1648 Date 6/18/04 Receipt# 4928

Other requirements: Insp Only - Connect to 8" Sewer Main

Connection made to Sewer Part of jointly-shared private line YES NO
Storm Drain

Applicant agrees to abide by the above terms, as well as all pertinent ordinances of the City of New Bedford, and such other special rules as the Commissioner of Public Infrastructure and/or City Engineer may deem necessary

Duarte M. Andrade (ms)
Acting City Engineer

[Signature]
Signature of Property Owner or Representative

INSPECTOR'S REPORT

INSPECTED BY: _____
DATE: _____
COMMENTS: _____

APPROVED _____ DISAPPROVED _____

SIGNATURE

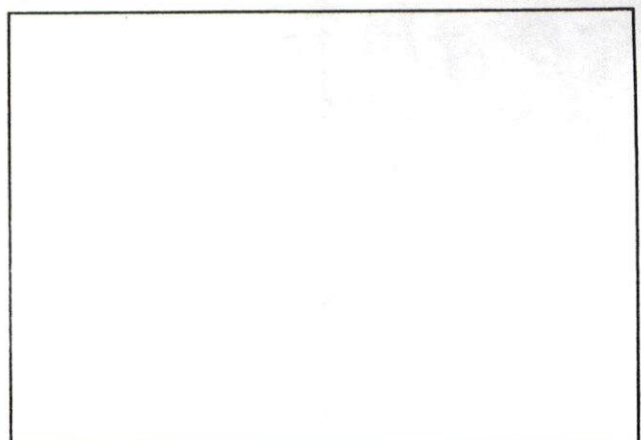

SKETCH PLAN

SUNDAY 930 (43

7-2-04 FRIDAY

SEWER WESTERN LOT 140

SEWER WESTERN

PERMIT #2574

CONTRACTOR R. J. GAMESON
JOB - 763-4827

