



PERMIT NO.
23565

CITY OF NEW BEDFORD
SEWER AND/OR STORM DRAIN PERMIT

DATE 6/10/04
EXP. 6/10/05

This certifies that permission is granted to

St. Lawrence Martyr Church 565 County St. NB 508-992-4251
Property Owner Address SW Tel.

To connect a sewer and/or storm drain located at 565 County St. (CORNER OF Hillman St.)

Assessor's Plot 58 Lot 259 to the sewer and/or storm drain in Hillman St. Street

To be laid in accordance with the conditions in this application and the City of New Bedford ordinances.

TYPE OF USE: RESIDENTIAL COMMERCIAL INDUSTRIAL OTHER Church

If applicant other than actual property owner, attach Letter of Authorization from Property Owner.

Name Century Paving (Liberal Silva) Tel. 508-674-2000

Mailing Address 167 Hyacinth St. Fall River, MA

The Bonded Contractor/Drain Layer authorized to perform this work is:

Century Paving & Const. Corp. 167 Hyacinth St. Fall River MA 508-674-2000

Name Address Tel.

Type of Pipe Required: PVC SDR-35

PERMIT EXPIRES ONE YEAR AFTER DATE OF ISSUE

- Requires separate connections for sewage and storm drain where applicable. Storm water cannot be discharged to a sanitary sewer.
 - All work must be inspected and approved by a D.P.I. inspector before backfilling.
 - If this connection is to be part of a private service shared jointly with other building owners, attach copy of Recorded Joint Maintenance Agreement.
 - Permits can be issued to Industrial and/or Commercial Applicants only upon receipt and approval by the Commissioner of Public Infrastructure of required plans and supplemental information.
 - In addition, a City-issued Industrial User Discharge Permit and/or a Sewer Extension/Connection Permit issued by the Commonwealth of Massachusetts D.E.P. shall be required by the City for Industrial Discharge into the sewer system.
- Industrial User Discharge Permit No. Date

Comm. Mass. Sewer Conn./Ext. Permit No. Date

A Filing and Inspection Fee of \$150.00, plus an Entrance Fee of \$ where applicable, must accompany this application.

Bank# Citizens Union S.B. Check# 6964 Date 6/10/04 Receipt# 4917

Other requirements: Connect to 20" Brick Sewer. Must call 24 hrs. in advance for Pre-Inspection

Connection made to Sewer Part of jointly-shared private line YES NO
Storm Drain

Applicant agrees to abide by the above terms, as well as all pertinent ordinances of the City of New Bedford, and such other special rules as the Commissioner of Public Infrastructure and/or City Engineer may deem necessary

Duarte M. Andrade ms
City Engineer

Liberal Silva
Signature of Property Owner or Representative

INSPECTOR'S REPORT

INSPECTED BY: Kevin J. Coziff
DATE: 6-16-04
COMMENTS:

APPROVED DISAPPROVED

Kevin J. Coziff
SIGNATURE

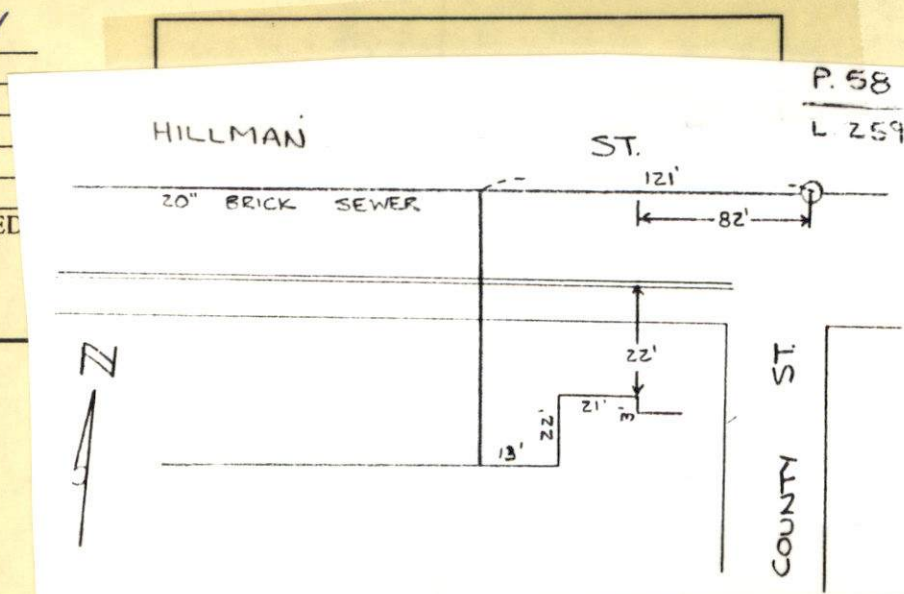



PERMIT NO.

23565

CITY OF NEW BEDFORD
SEWER AND/OR STORM DRAIN PERMIT

DATE 6/10/04
EXP. 6/10/05

This certifies that permission is granted to

St. Lawrence Martyr Church 565 County St NB 508-992-4251
Property Owner Address Tel.

To connect a sewer and/or storm drain located at 565 County St (SW CORNER OF Hillman St.)

Assessor's Plot 58 Lot 259, to the sewer and/or storm drain in Hillman St. Street

To be laid in accordance with the conditions in this application and the City of New Bedford ordinances.

TYPE OF USE: RESIDENTIAL COMMERCIAL INDUSTRIAL OTHER Church

If applicant other than actual property owner, attach Letter of Authorization from Property Owner.

Name Century Paving (Liberal Silva) Tel. 508-674-2000

Mailing Address 167 Hyacinth St Fall River, MA

The Bonded Contractor/Drain Layer authorized to perform this work is:

Century Paving & Const. Corp. 167 Hyacinth St Fall River, MA 508-674-2000

Name Address Tel.

Type of Pipe Required: PVC SDR-35

PERMIT EXPIRES ONE YEAR AFTER DATE OF ISSUE

- Requires separate connections for sewage and storm drain where applicable. Storm water cannot be discharged to a sanitary sewer.
- All work must be inspected and approved by a D.P.I. inspector before backfilling.
- If this connection is to be part of a private service shared jointly with other building owners, attach copy of Recorded Joint Maintenance Agreement.
- Permits can be issued to Industrial and/or Commercial Applicants only upon receipt and approval by the Commissioner of Public Infrastructure of required plans and supplemental information.
- In addition, a City-issued Industrial User Discharge Permit and/or a Sewer Extension/Connection Permit issued by the Commonwealth of Massachusetts D.E.P. shall be required by the City for Industrial Discharge into the sewer system.

Industrial User Discharge Permit No. Date.

Comm. Mass. Sewer Conn./Ext. Permit No. Date.

A Filing and Inspection Fee of \$150.00, plus an Entrance Fee of \$ where applicable, must accompany this application.

Bank# Citizens Union S.B. Check# 6964 Date 6/10/04 Receipt# 4917

Other requirements: Connect to 20" Brick Sewer. Must call 24 hrs. in advance for Pre-Inspection

Connection made to Sewer Part of jointly-shared private line YES NO
Storm Drain

Applicant agrees to abide by the above terms, as well as all pertinent ordinances of the City of New Bedford, and such other special rules as the Commissioner of Public Infrastructure and/or City Engineer may deem necessary

Duarte M Andrade ms
City Engineer

Liberal Silva
Signature of Property Owner or Representative

INSPECTOR'S REPORT

INSPECTED BY: _____
DATE: _____
COMMENTS: _____

APPROVED DISAPPROVED

SIGNATURE

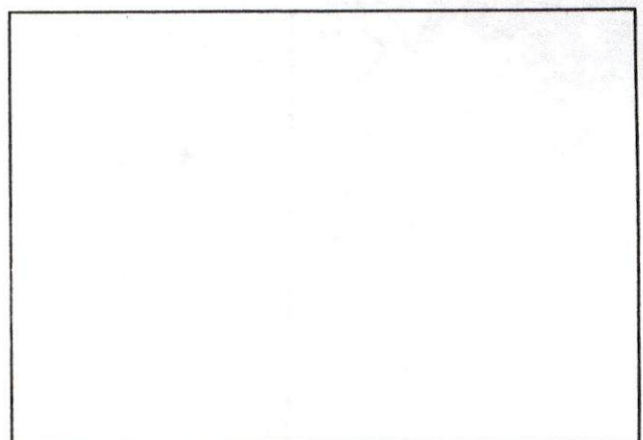

SKETCH PLAN



Duarte M. Andrade;
Acting City Engineer

CITY OF NEW BEDFORD MASSACHUSETTS

Engineering Department, Rm. 303

133 William Street

New Bedford, Ma. 02740

Tel: 508-979-1527

Fax: 508-961-3043

To Whom It May Concern:

I John M. Sullivan 110 Summer Street New Bedford, being
(Name) (Mailing Address)

Owner of property located at 565 County Street

Plot 58, Lot 259, hereby agree to allow Liberal Silva
(Name)

Century Paving to act on my behalf including affixing my
(Mailing Address)

signature in securing permit for:

☒ Sewer/Drain Service Permits
☐ Water Service Permits
☐ Driveway Installation Permits
☐ Sidewalk Installation Permits

I further agree to conform to, and abide by, All City rules and ask regulations applicable to the permit (s) being applied for:

Name John M. Sullivan
Signature
110 Summer Street, New Bedford
Address
6/8/04 508-992-4251
Date Telephone number

63

WEDNESDAY

6-16-04

SUNNY 80°

#565 COUNT-1 ST-SEWER INSP

PERMIT # 23565

CONTRACTOR - CENTURY PAVING

508-674-2000

121
- 34
87

