



(45)

WEDNESDAY

PERMIT # 23504

CONTRACTOR - R B CANESSA

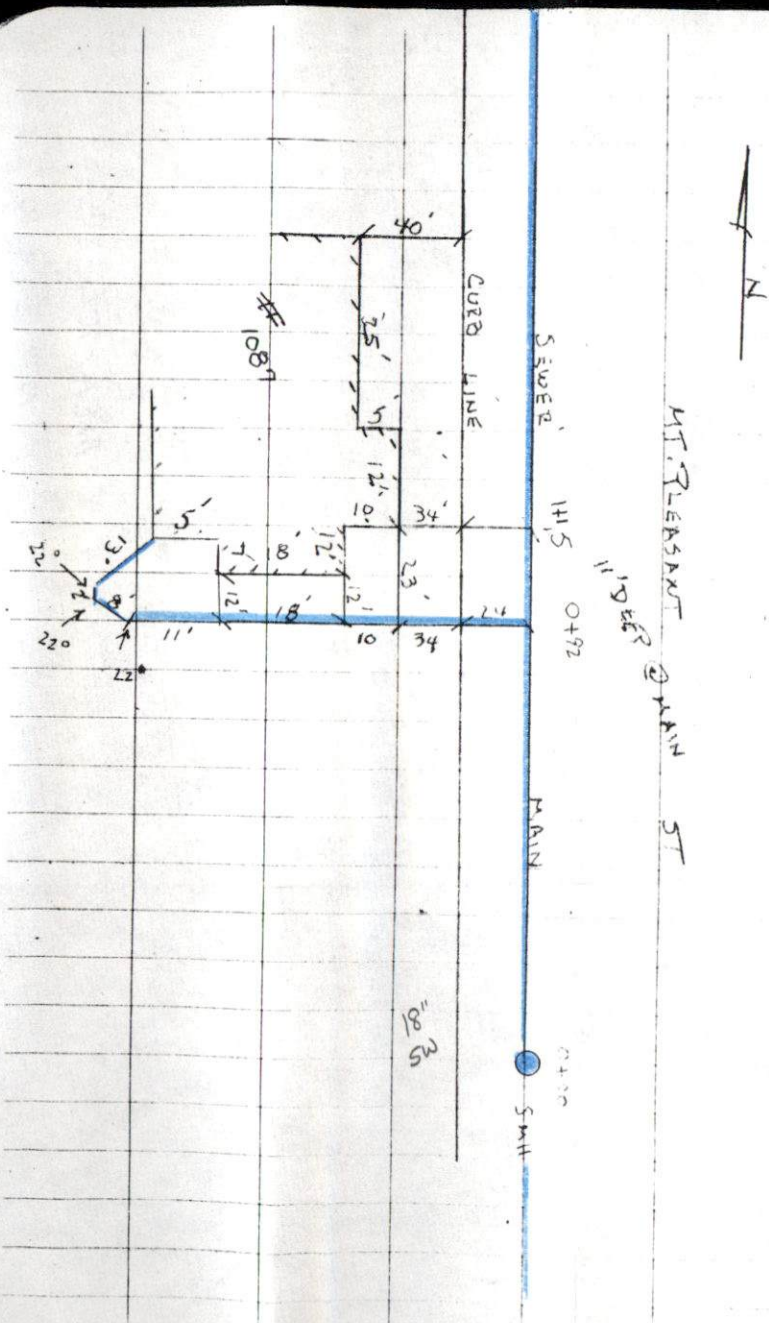



PERMIT NO.

23564

CITY OF NEW BEDFORD  
SEWER AND/OR STORM DRAIN PERMIT

DATE 6/9/04

This certifies that permission is granted to

Susan Freitas 1087 Mt. Pleasant St. (508) 985-0109  
Property Owner Address Tel. ~~863-2067~~

To connect a sewer and/or storm drain located at 1087 Mt. Pleasant St.

Assessor's Plot 125B Lot 339, to the sewer and/or storm drain in Mt. Pleasant Street

To be laid in accordance with the conditions in this application and the City of New Bedford ordinances.

TYPE OF USE: ☒ RESIDENTIAL ☐ COMMERCIAL ☐ INDUSTRIAL ☐ OTHER

440 GPD

If applicant other than actual property owner, attach Letter of Authorization from Property Owner.

Name George Scott Tel. (508) 863-2067

Mailing Address 61 Millers Dr. N. Dartmouth, Ma. 02747

The Bonded Contractor/Drain Layer authorized to perform this work is:

R.J. Amessa P.O. Box 51643 N.B. MA. 02740

Name Address Tel.

Type of Pipe Required: SDR 35 PVC

PERMIT EXPIRES ONE YEAR AFTER DATE OF ISSUE

6/9/05

- Requires separate connections for sewage and storm drain where applicable. Storm water cannot be discharged to a sanitary sewer.
- All work must be inspected and approved by a D.P.I. inspector before backfilling.
- If this connection is to be part of a private service shared jointly with other building owners, attach copy of Recorded Joint Maintenance Agreement.
- Permits can be issued to Industrial and/or Commercial Applicants only upon receipt and approval by the Commissioner of Public Infrastructure of required plans and supplemental information.
- In addition, a City-issued Industrial User Discharge Permit and/or a Sewer Extension/Connection Permit issued by the Commonwealth of Massachusetts D.E.P. shall be required by the City for Industrial Discharge into the sewer system.

Industrial User Discharge Permit No. Date

Comm. Mass. Sewer Conn./Ext. Permit No. Date

A Filing and Inspection Fee of \$150.00, plus an Entrance Fee of \$ where applicable, must accompany this application.

Bank# Southern Mass Credit Union Check# 431 Date 6/9/04 Receipt# 4915

Other requirements: 24 hr. inspection notice (508) 979-1527

Flowable Fill required on Trench

Connection made to ☒ Sewer ☐ Storm Drain Part of jointly-shared private line YES ☐ NO

Applicant agrees to abide by the above terms, as well as all pertinent ordinances of the City of New Bedford, and such other special rules as the Commissioner of Public Infrastructure and/or City Engineer may deem necessary

Quarte M. Andrack MHS City Engineer Signature of Property Owner or Representative

INSPECTOR'S REPORT

INSPECTED BY:

DATE:

COMMENTS:

APPROVED

DISAPPROVED

SIGNATURE

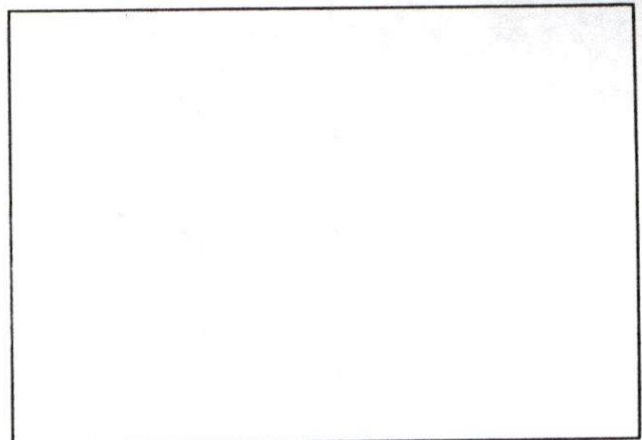

SKETCH PLAN

June

3, 2004

To whom it may concern:

I Susan Treitas give my authorization for

George O'Leary to pull two permits, one for the removal of a

curb and one for a sewage to be put in, The Address is 1087 Mt Pleasant  
New Bedford, mass

Respectfully

Treitas

Susan Treitas