



PERMIT NO.  
**23563**

CITY OF NEW BEDFORD  
SEWER AND/OR STORM DRAIN PERMIT

DATE 6/9/04

This certifies that permission is granted to

Robert + Betsey Cliff 3968 Acushnet Ave, NB, MA 508-995-9450  
Property Owner Address Tel.

To connect a sewer and/or storm drain located at 3968 Acushnet Ave

Assessor's Plot 136 Lot 352, to the sewer and/or storm drain in Acushnet Ave Street

To be laid in accordance with the conditions in this application and the City of New Bedford ordinances.

TYPE OF USE: RESIDENTIAL COMMERCIAL INDUSTRIAL OTHER 330 GPD

If applicant other than actual property owner, attach Letter of Authorization from Property Owner.

Name ..... Tel. ....

Mailing Address .....

The Bonded Contractor/Drain Layer authorized to perform this work is:

Daniel Menard Acushnet, MA 995-4022

Name Address Tel.

Type of Pipe Required: PVC SDR-35

PERMIT EXPIRES ONE YEAR AFTER DATE OF ISSUE

- Requires separate connections for sewage and storm drain where applicable. Storm water cannot be discharged to a sanitary sewer.
  - All work must be inspected and approved by a D.P.I. inspector before backfilling.
  - If this connection is to be part of a private service shared jointly with other building owners, attach copy of Recorded Joint Maintenance Agreement.
  - Permits can be issued to Industrial and/or Commercial Applicants only upon receipt and approval by the Commissioner of Public Infrastructure of required plans and supplemental information.
  - In addition, a City-issued Industrial User Discharge Permit and/or a Sewer Extension/Connection Permit issued by the Commonwealth of Massachusetts D.E.P. shall be required by the City for Industrial Discharge into the sewer system.
- Industrial User Discharge Permit No. .... Date. ....

Comm. Mass. Sewer Conn./Ext. Permit No. .... Date. ....

A Filing and Inspection Fee of \$ 150.00 plus an Entrance Fee of \$ 675.00 where applicable, must accompany this application.

Bank# Citizens Bank Check# 124 Date 6/9/04 Receipt# 4913

Other requirements: Insp. Only - Connect to sewer stub at Property

Line Must call for Pre Inspection before back filling. Abandon

Septic System Sewer Connection made to Part of jointly-shared private line YES NO  
Storm Drain

Applicant agrees to abide by the above terms, as well as all pertinent ordinances of the City of New Bedford, and such other special rules as the Commissioner of Public Infrastructure and/or City Engineer may deem necessary

Quante M. Andrade City Engineer [Signature] Signature of Property Owner or Representative

INSPECTOR'S REPORT

INSPECTED BY: Kevin J. Coel  
DATE: 6-16-04  
COMMENTS:

APPROVED DISAPPROVED

Kevin J. Coel  
SIGNATURE

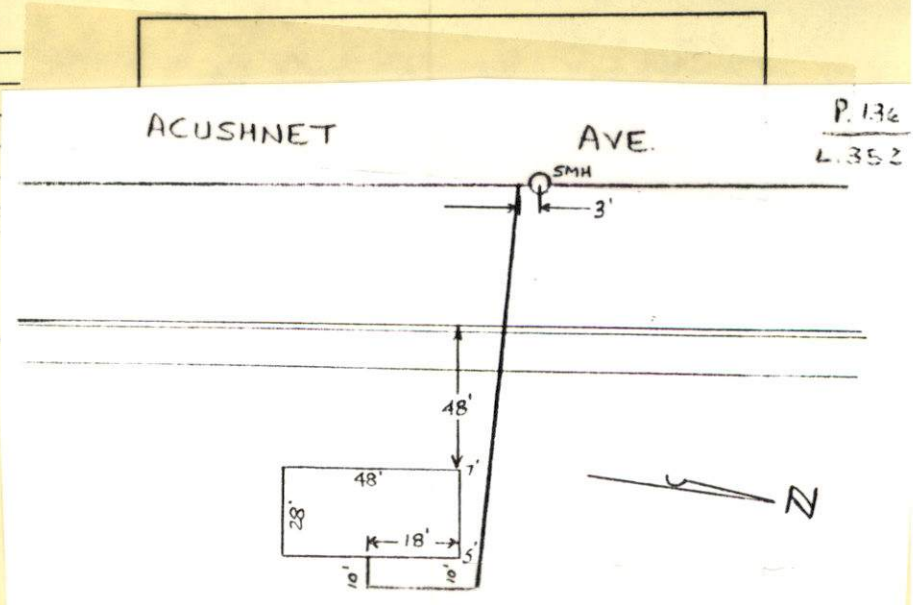





PERMIT NO.  
**23563**

CITY OF NEW BEDFORD  
SEWER AND/OR STORM DRAIN PERMIT

DATE 6/9/04

This certifies that permission is granted to

Robert + Betsey Cliff 3968 Acushnet Ave, NB, MA 508-995-9450  
Property Owner Address Tel.

To connect a sewer and/or storm drain located at 3968 Acushnet Ave

Assessor's Plot 136 Lot 352, to the sewer and/or storm drain in Acushnet Ave Street

To be laid in accordance with the conditions in this application and the City of New Bedford ordinances.

TYPE OF USE: RESIDENTIAL COMMERCIAL INDUSTRIAL OTHER 330 GPD

If applicant other than actual property owner, attach Letter of Authorization from Property Owner.

Name.....Tel.....

Mailing Address.....

The Bonded Contractor/Drain Layer authorized to perform this work is:

Daniel Menard Acushnet, MA 995-4022

Name Address Tel.

Type of Pipe Required: PVC SDR-35

**PERMIT EXPIRES ONE YEAR AFTER DATE OF ISSUE**

- Requires separate connections for sewage and storm drain where applicable. Storm water cannot be discharged to a sanitary sewer.
  - All work must be inspected and approved by a D.P.I. inspector before backfilling.
  - If this connection is to be part of a private service shared jointly with other building owners, attach copy of Recorded Joint Maintenance Agreement.
  - Permits can be issued to Industrial and/or Commercial Applicants only upon receipt and approval by the Commissioner of Public Infrastructure of required plans and supplemental information.
  - In addition, a City-issued Industrial User Discharge Permit and/or a Sewer Extension/Connection Permit issued by the Commonwealth of Massachusetts D.E.P. shall be required by the City for Industrial Discharge into the sewer system.
- Industrial User Discharge Permit No.....Date.....

Comm. Mass. Sewer Conn./Ext. Permit No.....Date.....

A Filing and Inspection Fee of \$ 150.00, plus an Entrance Fee of \$ 675.00 where applicable, must accompany this application.

Bank# Citizens Bank Check# 124 Date 6/9/04 Receipt# 4913

Other requirements: Insp. Only - Connect to sewer stub at Property

Line Must call for Pre-Inspection before back filling. Abandon

Septic System Sewer

Connection made to

Storm Drain

Part of jointly-shared private line

YES

NO

Applicant agrees to abide by the above terms, as well as all pertinent ordinances of the City of New Bedford, and such other special rules as the Commissioner of Public Infrastructure and/or City Engineer may deem necessary

Quarte M. Andrade  
City Engineer

[Signature]  
Signature of Property Owner or Representative

**INSPECTOR'S REPORT**

INSPECTED BY: \_\_\_\_\_

DATE: \_\_\_\_\_

COMMENTS: \_\_\_\_\_

\_\_\_\_\_

\_\_\_\_\_

APPROVED

DISAPPROVED

**SIGNATURE**

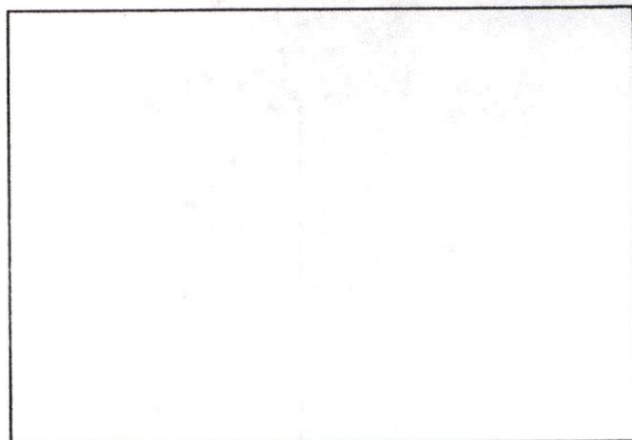

**SKETCH PLAN**



6-16-04 WEDNESDAY

# 3968 ACUSHNET AVE - SEQUEL INP

K. CORNELL # 504

W. RICHMOND

PERMIT # 23563

CONTRACTOR - MENARD BRO

508-995-4022

