



PERMIT NO.

23559

CITY OF NEW BEDFORD  
SEWER AND/OR STORM DRAIN PERMIT

DATE 5/28/04

EXP. 5/28/09

This certifies that permission is granted to

Property Owner Michael Panagakos Address 914 Mt. Pleasant St. NB MA Tel. 508-763-8712To connect a 24" + 12" S.D. sewer and/or storm drain located at Hathaway Rd. SE corner Highland St.Assessor's Plot 96 Lot 40, to the 24" + 12" S.D. sewer and/or storm drain in Hathaway Rd. Street

To be laid in accordance with the conditions in this application and the City of New Bedford ordinances.

TYPE OF USE: RESIDENTIAL COMMERCIAL INDUSTRIAL OTHER 2 businesses

If applicant other than actual property owner, attach Letter of Authorization from Property Owner.

Name..... Tel.....

Mailing Address.....

The Bonded Contractor/Drain Layer authorized to perform this work is:

Name..... Address..... Tel.....

Type of Pipe Required: PVC - SDR-35

## PERMIT EXPIRES ONE YEAR AFTER DATE OF ISSUE

- Requires separate connections for sewage and storm drain where applicable. Storm water cannot be discharged to a sanitary sewer.
- All work must be inspected and approved by a D.P.I. inspector before backfilling.
- If this connection is to be part of a private service shared jointly with other building owners, attach copy of Recorded Joint Maintenance Agreement.
- Permits can be issued to Industrial and/or Commercial Applicants only upon receipt and approval by the Commissioner of Public Infrastructure of required plans and supplemental information.
- In addition, a City-issued Industrial User Discharge Permit and/or a Sewer Extension/Connection Permit issued by the Commonwealth of Massachusetts D.E.P. shall be required by the City for Industrial Discharge into the sewer system.

Industrial User Discharge Permit No..... Date.....

Comm. Mass. Sewer Conn./Ext. Permit No..... Date.....

A Filing and Inspection Fee of \$ 150, plus an Entrance Fee of \$..... where applicable, must accompany this application.Bank# Cash Check#..... Date 5/28/04 Receipt# 690Other requirements: Insp. Only - Connect to 24" Sewer Main + 12" Storm Drain into Manhole in Hathaway Rd.Connection made to Sewer Part of jointly-shared private line YES NO  
Storm Drain

Applicant agrees to abide by the above terms, as well as all pertinent ordinances of the City of New Bedford, and such other special rules as the Commissioner of Public Infrastructure and/or City Engineer may deem necessary

Dante M. Andrade (MS)  
Acting City EngineerMichael Panagakos  
Signature of Property Owner or Representative

## INSPECTOR'S REPORT

INSPECTED BY: Kevin J. Coal  
DATE: 6-21-04  
COMMENTS:.....

APPROVED DISAPPROVED

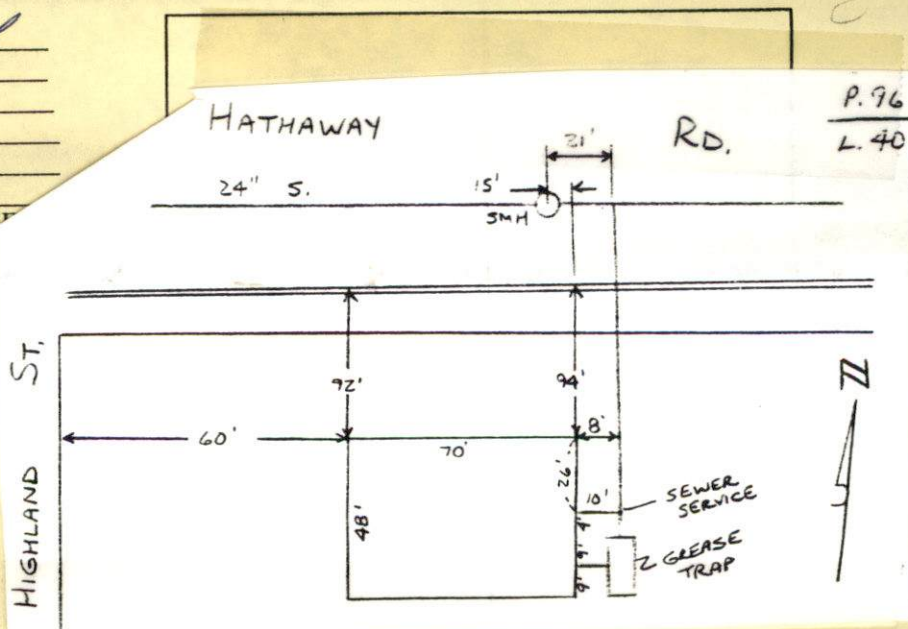
Kevin J. Coal  
SIGNATURE





PERMIT NO.

23559

CITY OF NEW BEDFORD  
SEWER AND/OR STORM DRAIN PERMIT

DATE 5/28/04  
EXP. 5/28/05

This certifies that permission is granted to

Michael Panagakos 914 Mt. Pleasant St. NB, MA 508-763-8712  
Property Owner Address Tel.

To connect a 24" + 12" S.D. sewer and/or storm drain located at Hathaway Rd. SE corner Highland St.

Assessor's Plot 96 Lot 40, to the 24" + 12" S.D. sewer and/or storm drain in Hathaway Rd. Street

To be laid in accordance with the conditions in this application and the City of New Bedford ordinances.

TYPE OF USE: RESIDENTIAL COMMERCIAL INDUSTRIAL OTHER 2 businesses

If applicant other than actual property owner, attach Letter of Authorization from Property Owner.

Name..... Tel.....

Mailing Address.....

The Bonded Contractor/Drain Layer authorized to perform this work is:

Name Address Tel.

Type of Pipe Required: PVC - SDR-35

PERMIT EXPIRES ONE YEAR AFTER DATE OF ISSUE

- Requires separate connections for sewage and storm drain where applicable. Storm water cannot be discharged to a sanitary sewer.
- All work must be inspected and approved by a D.P.I. inspector before backfilling.
- If this connection is to be part of a private service shared jointly with other building owners, attach copy of Recorded Joint Maintenance Agreement.
- Permits can be issued to Industrial and/or Commercial Applicants only upon receipt and approval by the Commissioner of Public Infrastructure of required plans and supplemental information.
- In addition, a City-issued Industrial User Discharge Permit and/or a Sewer Extension/Connection Permit issued by the Commonwealth of Massachusetts D.E.P. shall be required by the City for Industrial Discharge into the sewer system.

Industrial User Discharge Permit No..... Date.....

Comm. Mass. Sewer Conn./Ext. Permit No..... Date.....

A Filing and Inspection Fee of \$150.00, plus an Entrance Fee of \$..... where applicable, must accompany this application.

Bank# Cash Check# Date 5/28/04 Receipt# 690

Other requirements: Insp. Only - Connect to 24" Sewer Main + 12" Storm

Drain into Manhole in Hathaway Rd.

Connection made to Sewer Part of jointly-shared private line YES NO  
Storm Drain

Applicant agrees to abide by the above terms, as well as all pertinent ordinances of the City of New Bedford, and such other special rules as the Commissioner of Public Infrastructure and/or City Engineer may deem necessary

Duarte M. Andrade MS  
Acting City Engineer

Signature of Property Owner or Representative

INSPECTOR'S REPORT

INSPECTED BY: \_\_\_\_\_

DATE: \_\_\_\_\_

COMMENTS: \_\_\_\_\_

\_\_\_\_\_

\_\_\_\_\_

APPROVED

DISAPPROVED

SIGNATURE

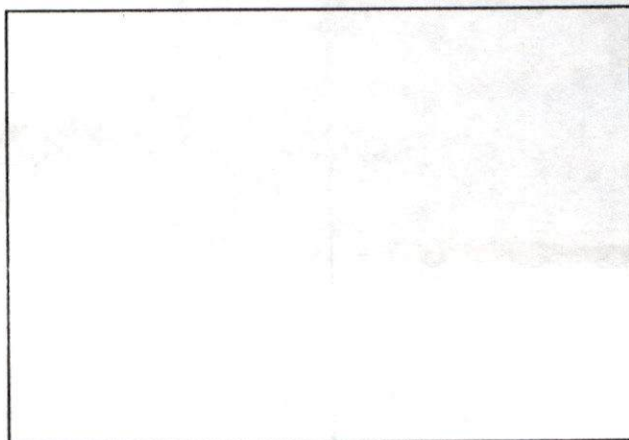

SKETCH PLAN



SUNNY 75° (67)

MONDAY

6-21-04

ROAD - SEWER INSPECTION

CONTRACTOR - LANAGAN BROS

SITE DEVELOPMENT

#580-984-1668

#78 HATHAWAY

CONTRACTOR

HIGHLAND ST 8' SW

CURB LINE

64' 70' 70'

OLD DI CHANGED TO DMH

NEW DMH

CURB LINE

60'

92'

#78

HATHAWAY

ROAD

0+00 34M

0+15

0+21

24" SEWER

19' SW

6" SEWER SERVICE

5' DEEP

SEWER SERVICE

GREASE TRAP

AN

