



PERMIT NO.  
23553

CITY OF NEW BEDFORD  
SEWER AND/OR STORM DRAIN PERMIT

DATE 5/25/04  
EXP. 5/25/05

This certifies that permission is granted to

Frank deFigueireda 1014 Tucker Rd. No. Dartmouth MA 508-996-0528  
Property Owner Address #84-86 Tel.

To connect a sewer and/or storm drain located at Hope St. (SE) corner of Whitman St.

Assessor's Plot 105 Lot 104, to the sewer and/or storm drain in Hope St. Street

To be laid in accordance with the conditions in this application and the City of New Bedford ordinances.

TYPE OF USE: RESIDENTIAL COMMERCIAL INDUSTRIAL OTHER 440 GPD

If applicant other than actual property owner, attach Letter of Authorization from Property Owner.

Name Tel.

Mailing Address

The Bonded Contractor/Drain Layer authorized to perform this work is:

R.T. Canessa PO Box 51643 New Bedford 508-763-4827

Name Address Tel.

Type of Pipe Required: PVC - SDR-35

PERMIT EXPIRES ONE YEAR AFTER DATE OF ISSUE

- Requires separate connections for sewage and storm drain where applicable. Storm water cannot be discharged to a sanitary sewer.
  - All work must be inspected and approved by a D.P.I. inspector before backfilling.
  - If this connection is to be part of a private service shared jointly with other building owners, attach copy of Recorded Joint Maintenance Agreement.
  - Permits can be issued to Industrial and/or Commercial Applicants only upon receipt and approval by the Commissioner of Public Infrastructure of required plans and supplemental information.
  - In addition, a City-issued Industrial User Discharge Permit and/or a Sewer Extension/Connection Permit issued by the Commonwealth of Massachusetts D.E.P. shall be required by the City for Industrial Discharge into the sewer system.
- Industrial User Discharge Permit No. Date

Comm. Mass. Sewer Conn./Ext. Permit No. Date

A Filing and Inspection Fee of \$150, plus an Entrance Fee of \$ where applicable, must accompany this application.

Bank# First Fed Check# 580 Date 5/25/04 Receipt# 4898

Other requirements: Insp. Only - Connect to 15" Sewer + 15" Storm Drain  
Must call for Inspection

Connection made to Sewer Part of jointly-shared private line YES NO  
Storm Drain

Applicant agrees to abide by the above terms, as well as all pertinent ordinances of the City of New Bedford, and such other special rules as the Commissioner of Public Infrastructure and/or City Engineer may deem necessary

Duarte M. Andrade ms  
City Engineer

Frank deFigueireda  
Signature of Property Owner or Representative

INSPECTOR'S REPORT

INSPECTED BY: Kevin J. Conell  
DATE: 7-15-04  
COMMENTS:

APPROVED DISAPPROVED

Kevin J. Conell  
SIGNATURE

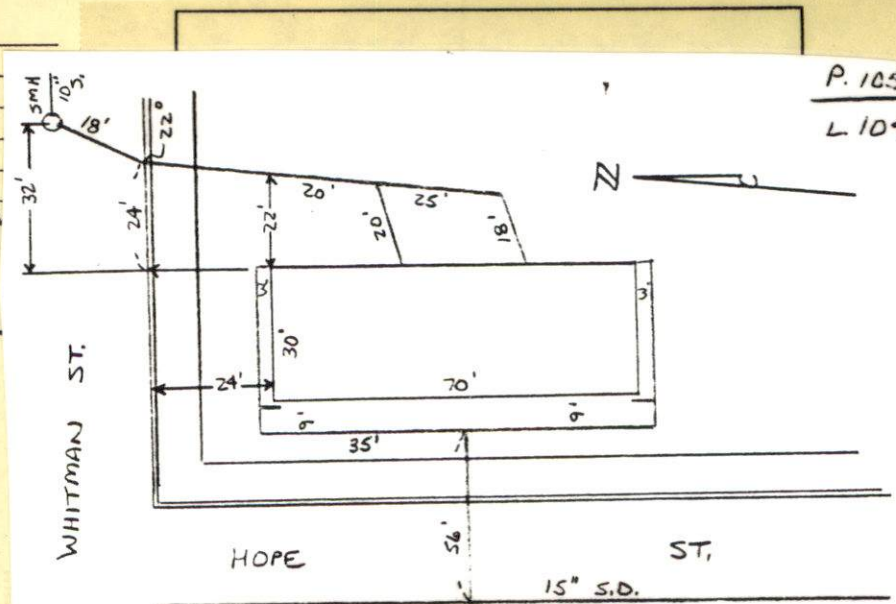



Hope 10' SW  
Whitman 10' SW

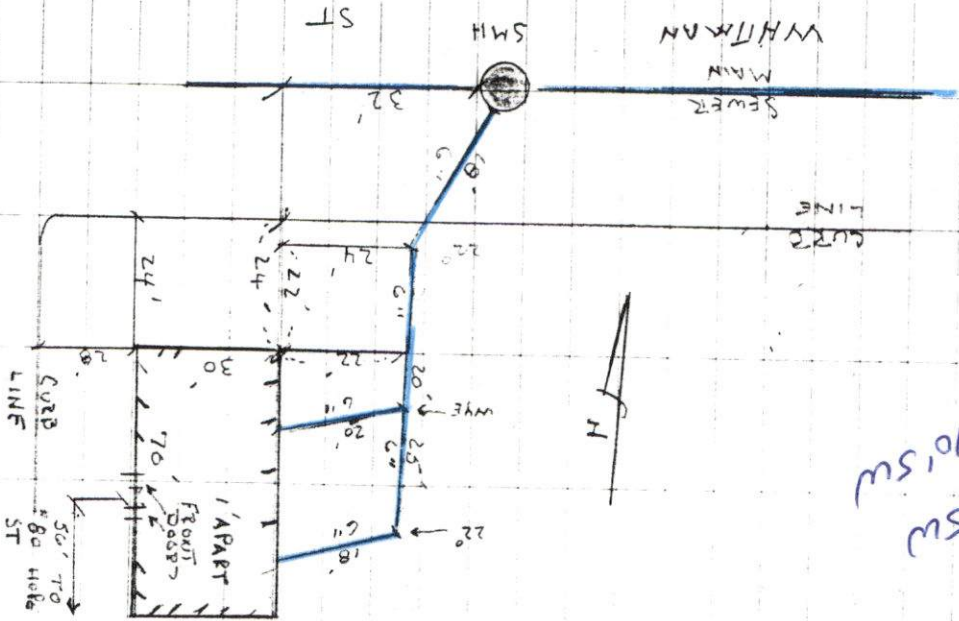

THURSDAY

7-15-04

SURVY NO. 14

HOPE ST

K. CORNELL

LOT 105 LOT 104 - SEWER IN 8'

PERMIT # 23553

CONTRACTOR # R.S. DANESSA

TEL # 508-763-4827

7-16-04 FRIDAY

4" DRAIN INST K. CORNELL

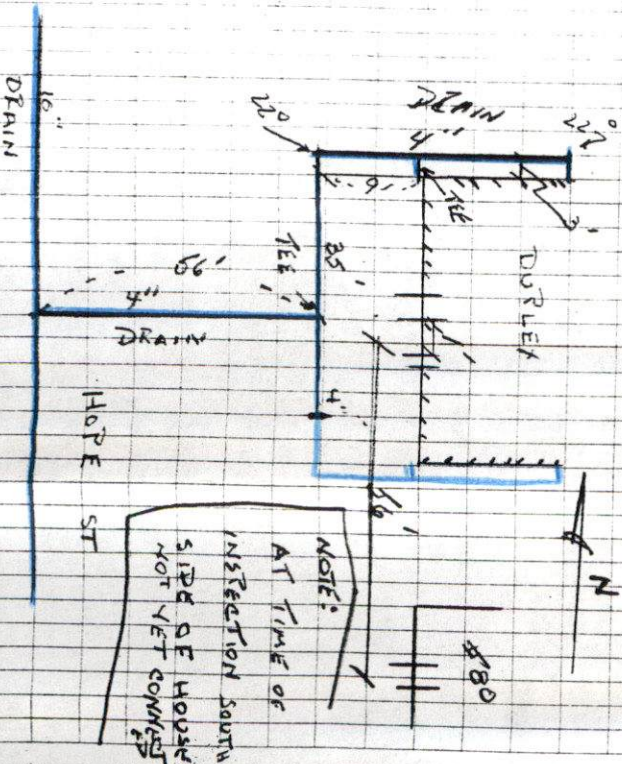

NOTE:  
AT TIME OF  
INSPECTION SOUTH  
SIDE OF HOUSE  
NOT YET COMPLET





PERMIT NO.

23553

CITY OF NEW BEDFORD  
SEWER AND/OR STORM DRAIN PERMITDATE 5/25/04  
EXP. 5/25/05

This certifies that permission is granted to

Frank deFigueiredo 1014 Tucker Rd. No Dartmouth, MA 508-996-0528  
Property Owner Address Tel.

To connect a sewer and/or storm drain located at Hope St (SE) corner of Whitman St.

Assessor's Plot 105 Lot 104, to the sewer and/or storm drain in Hope St. Street

To be laid in accordance with the conditions in this application and the City of New Bedford ordinances.

TYPE OF USE: RESIDENTIAL COMMERCIAL INDUSTRIAL OTHER 440 GPD

If applicant other than actual property owner, attach Letter of Authorization from Property Owner.

Name Tel.

Mailing Address

The Bonded Contractor/Drain Layer authorized to perform this work is:

R.J. Canessa PO Box 51643 New Bedford 508-763-4827

Name Address Tel.

Type of Pipe Required: PVC - SDR-35

## PERMIT EXPIRES ONE YEAR AFTER DATE OF ISSUE

- Requires separate connections for sewage and storm drain where applicable. Storm water cannot be discharged to a sanitary sewer.
- All work must be inspected and approved by a D.P.I. inspector before backfilling.
- If this connection is to be part of a private service shared jointly with other building owners, attach copy of Recorded Joint Maintenance Agreement.
- Permits can be issued to Industrial and/or Commercial Applicants only upon receipt and approval by the Commissioner of Public Infrastructure of required plans and supplemental information.
- In addition, a City-issued Industrial User Discharge Permit and/or a Sewer Extension/Connection Permit issued by the Commonwealth of Massachusetts D.E.P. shall be required by the City for Industrial Discharge into the sewer system.

Industrial User Discharge Permit No. Date

Comm. Mass. Sewer Conn./Ext. Permit No. Date

A Filing and Inspection Fee of \$150, plus an Entrance Fee of \$ where applicable, must accompany this application.

Bank# First Fed Check# 580 Date 5/25/04 Receipt# 4898

Other requirements: Insp. Only - Connect to 15" Sewer + 15" Storm Drain  
Must call for Inspection

Connection made to Sewer Storm Drain Part of jointly-shared private line YES NO

Applicant agrees to abide by the above terms, as well as all pertinent ordinances of the City of New Bedford, and such other special rules as the Commissioner of Public Infrastructure and/or City Engineer may deem necessary

Duarte M. Andrade ms  
City EngineerFrank deFigueiredo  
Signature of Property Owner or Representative

## INSPECTOR'S REPORT

INSPECTED BY:

DATE:

COMMENTS:

APPROVED

DISAPPROVED

SIGNATURE

SKETCH PLAN

Water Service

WHITMAN STREET

BENCH MARK - TOP OF GRANITE BOUND, EL. 100.00 (ASSUMED)

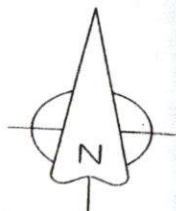

Sewer +  
DRAIN

HOPE STREET

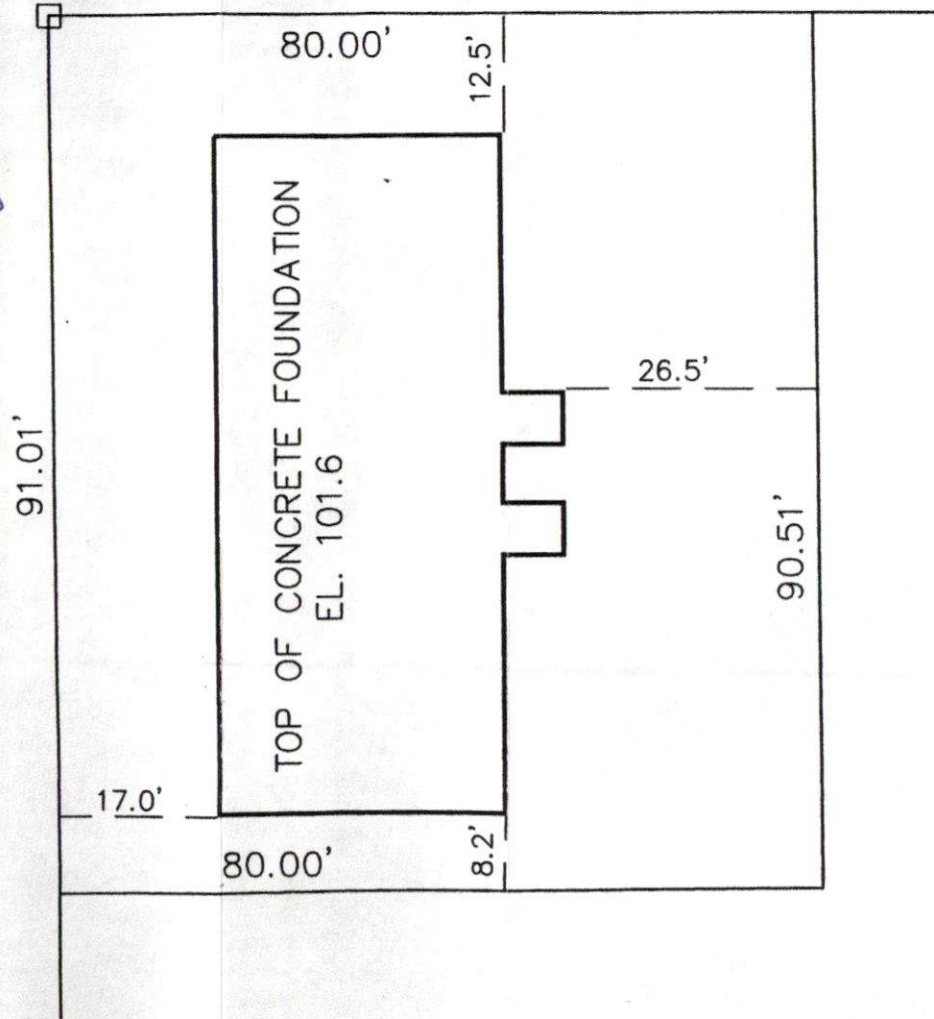

*Carl H. Bevilacqua*  
5-1-04

## **AVT ASSOCIATES**

**18 Algonquin Drive**

**Dartmouth, MA 02748-1203**

**508 992-0015**

### **AS-BUILT FOUNDATION PLAN**

*AP 105 Lot 104*

*New Bedford, MA*

Scale: 1"=20'

Date: 4-30-04