



PERMIT NO.

23552

CITY OF NEW BEDFORD
SEWER AND/OR STORM DRAIN PERMITDATE 5/21/04
EXP. 5/21/05

This certifies that permission is granted to

Cell. 617-212-5781
~~508~~Property Owner Bryan Tobey Address 71 Ratch St. NB, MA Tel. _____To connect a sewer and/or storm drain located at 2243 Purchase St.Assessor's Plot 92 Lot 1, to the sewer and/or storm drain in 2243 Purchase St. Street

To be laid in accordance with the conditions in this application and the City of New Bedford ordinances.

TYPE OF USE: RESIDENTIAL COMMERCIAL INDUSTRIAL OTHERCar + Motorcycle
Assessor's
Store - 2 Bathrooms

If applicant other than actual property owner, attach Letter of Authorization from Property Owner.

Name _____ Tel. _____

Mailing Address _____

The Bonded Contractor/Drain Layer authorized to perform this work is:

Name RJ Canessa Address PO Box 51643 NB, MA Tel. 508-763-4827

Name _____ Address _____ Tel. _____

Type of Pipe Required: PVC - SDR-35

PERMIT EXPIRES ONE YEAR AFTER DATE OF ISSUE

- Requires separate connections for sewage and storm drain where applicable. Storm water cannot be discharged to a sanitary sewer.
 - All work must be inspected and approved by a D.P.I. inspector before backfilling.
 - If this connection is to be part of a private service shared jointly with other building owners, attach copy of Recorded Joint Maintenance Agreement.
 - Permits can be issued to Industrial and/or Commercial Applicants only upon receipt and approval by the Commissioner of Public Infrastructure of required plans and supplemental information.
 - In addition, a City-issued Industrial User Discharge Permit and/or a Sewer Extension/Connection Permit issued by the Commonwealth of Massachusetts D.E.P. shall be required by the City for Industrial Discharge into the sewer system.
- Industrial User Discharge Permit No. _____ Date _____

Comm. Mass. Sewer Conn./Ext. Permit No. _____ Date _____

A Filing and Inspection Fee of \$ 150, plus an Entrance Fee of \$ _____ where applicable, must accompany this application.Bank# CASH Check# _____ Date 5/24/04 Receipt# 685Other requirements: Insp. Only - Connect to EXISTING SERVICE (6"VC) ATPROPERTY LINE INCLUDING MPC TRAP
Brick Sewer/Storm Drain with MPC traps for Paving LotConnection made to Sewer Part of jointly-shared private line YES NO
Storm Drain

Applicant agrees to abide by the above terms, as well as all pertinent ordinances of the City of New Bedford, and such other special rules as the Commissioner of Public Infrastructure and/or City Engineer may deem necessary

City Engineer Signature of Property Owner or Representative

INSPECTOR'S REPORT

INSPECTED BY: Kevin J. CorbettDATE: 5-25-04

COMMENTS: _____

APPROVED

DISAPPROVED

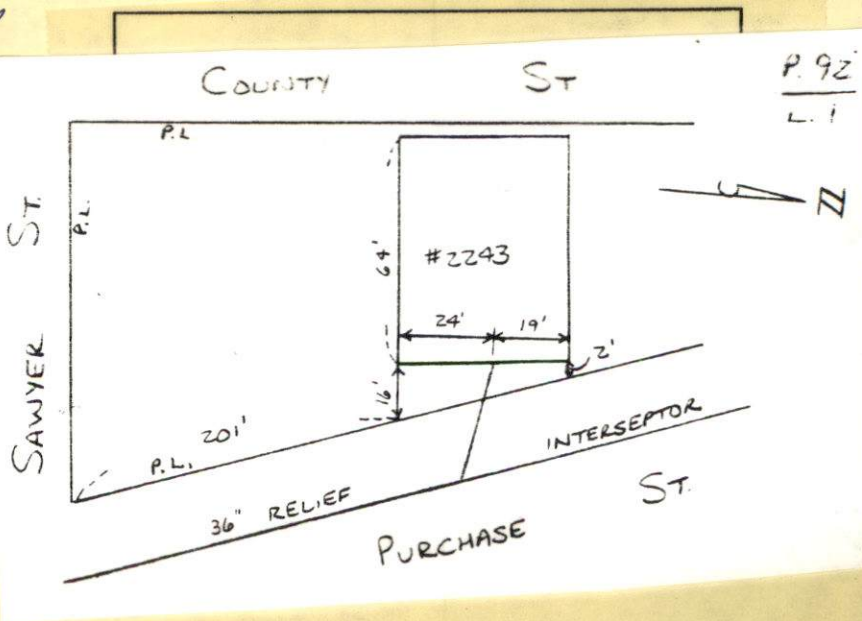
Kevin J. Corbett
SIGNATURE



PERMIT NO.

CITY OF NEW BEDFORD
SEWER AND/OR STORM DRAIN PERMIT

DATE 5/21/04
Exp. 5/21/05

23552

This certifies that permission is granted to

Cell. 617-212-5781
~~508~~

Bryan Tobey 71 Rotch St. NB, MA
Property Owner Address Tel.

To connect a sewer and/or storm drain located at 2243 Purchase St.

Assessor's Plot 92 Lot 1, to the sewer and/or storm drain in 2243 Purchase St. Street

To be laid in accordance with the conditions in this application and the City of New Bedford ordinances.

TYPE OF USE: RESIDENTIAL COMMERCIAL INDUSTRIAL OTHER Car + Motorcycle
Assessor's
Store - 2 Bathrooms

If applicant other than actual property owner, attach Letter of Authorization from Property Owner.

Name..... Tel.....

Mailing Address.....

The Bonded Contractor/Drain Layer authorized to perform this work is:

RT Canessa PO Box 51643 NB, MA 508-763-4827
Name Address Tel.

Type of Pipe Required: PVC - SDR-35

PERMIT EXPIRES ONE YEAR AFTER DATE OF ISSUE

- Requires separate connections for sewage and storm drain where applicable. Storm water cannot be discharged to a sanitary sewer.
- All work must be inspected and approved by a D.P.I. inspector before backfilling.
- If this connection is to be part of a private service shared jointly with other building owners, attach copy of Recorded Joint Maintenance Agreement.
- Permits can be issued to Industrial and/or Commercial Applicants only upon receipt and approval by the Commissioner of Public Infrastructure of required plans and supplemental information.
- In addition, a City-issued Industrial User Discharge Permit and/or a Sewer Extension/Connection Permit issued by the Commonwealth of Massachusetts D.E.P. shall be required by the City for Industrial Discharge into the sewer system.

Industrial User Discharge Permit No..... Date.....

Comm. Mass. Sewer Conn./Ext. Permit No..... Date.....

A Filing and Inspection Fee of \$ 150....., plus an Entrance Fee of \$..... where applicable, must accompany this application.

Bank# CASH Check#..... Date 5/24/04 Receipt# 685

Other requirements: Insp. Only - Connect to EXISTING SERVICE (6" PVC) AT
PROPERTY LINE INCLUDING MISC TRAP

Brick Sewer/Storm Drain with MISC traps for Parking Lot

Connection made to Sewer Part of jointly-shared private line YES NO
Storm Drain

Applicant agrees to abide by the above terms, as well as all pertinent ordinances of the City of New Bedford, and such other special rules as the Commissioner of Public Infrastructure and/or City Engineer may deem necessary

[Signature] City Engineer [Signature] Signature of Property Owner or Representative

INSPECTOR'S REPORT

INSPECTED BY: _____

DATE: _____

COMMENTS: _____

APPROVED _____ DISAPPROVED _____

SIGNATURE

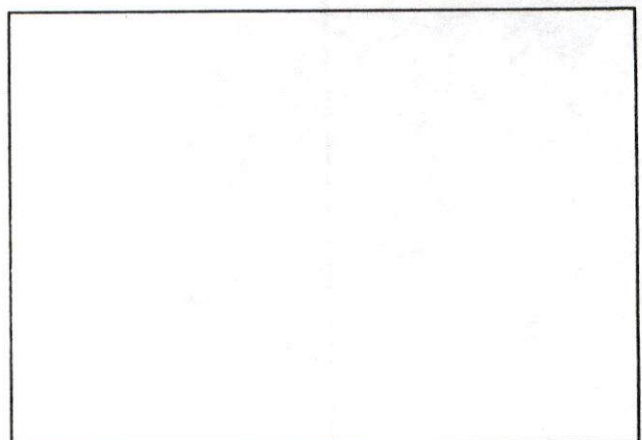

SKETCH PLAN

5/15/02

PURCHASE ST

10' SW'S

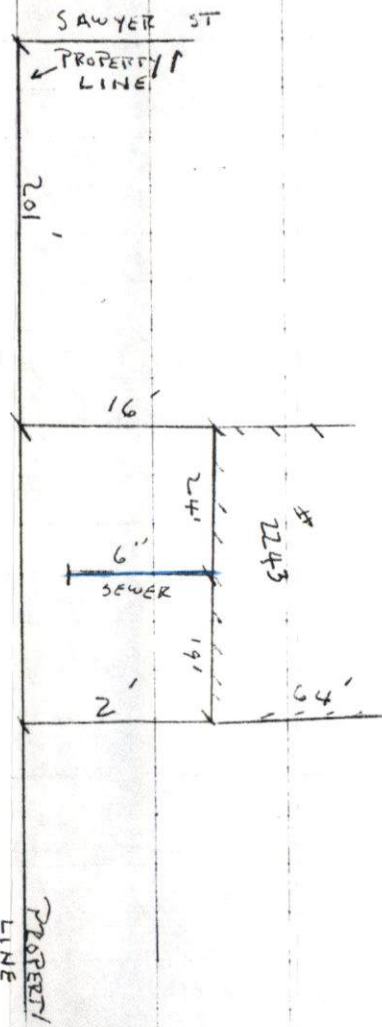

TUESDAY CLOUDY 60° 44

5-25-04

K. CORNELL

2243 PURCHASE ST-SEWER INST

PERMIT # 23552

CONTRACTOR - R. J. CANESSA 508-493-9500