

PERMIT NO.

23551

## CITY OF NEW BEDFORD SEWER AND/OR STORM DRAIN PERMIT

DATE 5/20/04  
EXP: 5/20/05

This certifies that permission is granted to

WILLIAM J. BRYANT

232 HASKELL ST. NB. MA

508-995-5018

Property Owner

Address

Tel.

To connect a sewer and/or storm drain located at 232 HASKELL ST.

Assessor's Plot 123A Lot 92 to the sewer and/or storm drain in MASKELL ST. Street

To be laid in accordance with the conditions in this application and the City of New Bedford ordinances.

TYPE OF USE: RESIDENTIAL COMMERCIAL INDUSTRIAL OTHER 330 GPD

If applicant other than actual property owner, attach Letter of Authorization from Property Owner.

Name..... Tel.....

**Mailing Address**.....

The Bonded Contractor/Drain Layer authorized to perform this work is:

Acushnet.....Trenching

Name	Address	Tel.
------	---------	------

Type of Pipe Required: PVC SDR-35

**PERMIT EXPIRES ONE YEAR AFTER DATE OF ISSUE**

- Requires separate connections for sewage and storm drain where applicable. Storm water cannot be discharged to a sanitary sewer.
- All work must be inspected and approved by a D.P.I. inspector before backfilling.
- If this connection is to be part of a private service shared jointly with other building owners, attach copy of Recorded Joint Maintenance Agreement.
- Permits can be issued to Industrial and/or Commercial Applicants only upon receipt and approval by the Commissioner of Public Infrastructure of required plans and supplemental information.
- In addition, a City-issued Industrial User Discharge Permit and/or a Sewer Extension/Connection Permit issued by the Commonwealth of Massachusetts D.E.P. shall be required by the City for Industrial Discharge into the sewer system.

Industrial User Discharge Permit No. .... Date .....

Comm. Mass. Sewer Conn./Ext. Permit No.....Date.....

A Filing and Inspection Fee of \$150.00, plus an Entrance Fee of \$382.20 where applicable, must accompany this application.

Bank# Compass Bank Check# 4026 Date 5/20/04 Receipt# 4892

Other requirements: Insp. Only for Sewer Connection to Stub at Property Line  
Sewer Betterment Project Must abandon septic system

Connection made to Sewer Part of jointly-shared private line YES NO  
Storm Drain

**Applicant agrees to abide by the above terms, as well as all pertinent ordinances of the City of New Bedford, and such other special rules as the Commissioner of Public Infrastructure and/or City Engineer may deem necessary**

Dusite M. Andrade   
Acting City Engineer

Signature of Property Owner or Representative

## INSPECTOR'S REPORT

INSPECTED BY: *Kevin J. Connel*

DATE: 6-02-04

**COMMENTS:**

APPROVED

DISAPPRO

*Kevin J. Codd*  
SIGNATURE

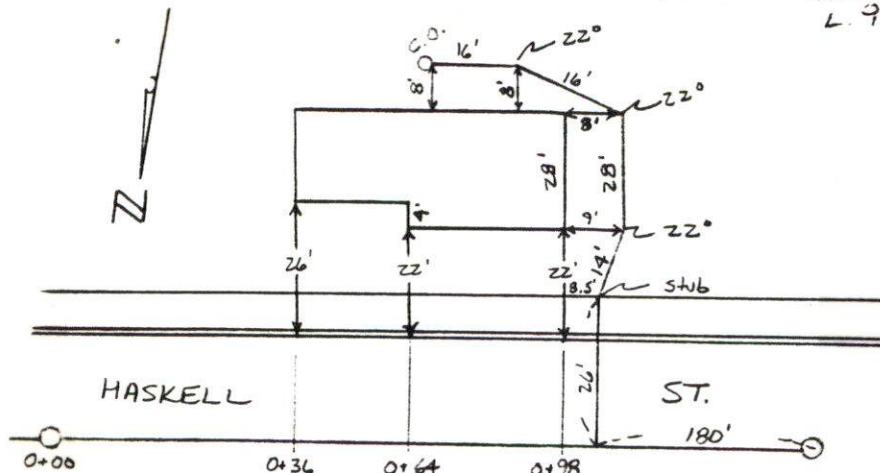

P. 123A  
L. 92

P. 123A  
L. 92





PERMIT NO.  
**23551**

CITY OF NEW BEDFORD  
SEWER AND/OR STORM DRAIN PERMIT

DATE 5/20/04  
EXP: 5/20/05

This certifies that permission is granted to

William J. BRYANT 232 HASKELL ST. NB, MA 508-995-5018  
Property Owner Address Tel.

To connect a sewer and/or storm drain located at 232 HASKELL ST.

Assessor's Plot 123A Lot 92, to the sewer and/or storm drain in HASKELL ST. Street

To be laid in accordance with the conditions in this application and the City of New Bedford ordinances.

TYPE OF USE: RESIDENTIAL COMMERCIAL INDUSTRIAL OTHER 330 GPD

If applicant other than actual property owner, attach Letter of Authorization from Property Owner.

Name..... Tel.....

Mailing Address.....

The Bonded Contractor/Drain Layer authorized to perform this work is:

Acushnet Trenching

Name..... Address..... Tel.....

Type of Pipe Required: PVC SDR-35

PERMIT EXPIRES ONE YEAR AFTER DATE OF ISSUE

- Requires separate connections for sewage and storm drain where applicable. Storm water cannot be discharged to a sanitary sewer.
- All work must be inspected and approved by a D.P.I. inspector before backfilling.
- If this connection is to be part of a private service shared jointly with other building owners, attach copy of Recorded Joint Maintenance Agreement.
- Permits can be issued to Industrial and/or Commercial Applicants only upon receipt and approval by the Commissioner of Public Infrastructure of required plans and supplemental information.
- In addition, a City-issued Industrial User Discharge Permit and/or a Sewer Extension/Connection Permit issued by the Commonwealth of Massachusetts D.E.P. shall be required by the City for Industrial Discharge into the sewer system.

Industrial User Discharge Permit No..... Date.....

Comm. Mass. Sewer Conn./Ext. Permit No..... Date.....

A Filing and Inspection Fee of \$ 1500.00, plus an Entrance Fee of \$ 382.20 where applicable, must accompany this application.

Bank# Compass Bank Check# 4026 Date 5/20/04 Receipt# 4892

Other requirements: Insp. Only for Sewer Connection to Stub at Property Line  
Sewer Betterment Project  
Must abandon septic system

Connection made to Sewer Part of jointly-shared private line YES NO  
Storm Drain

Applicant agrees to abide by the above terms, as well as all pertinent ordinances of the City of New Bedford, and such other special rules as the Commissioner of Public Infrastructure and/or City Engineer may deem necessary

Durante M. Andrade Acting City Engineer William J. Bryant Signature of Property Owner or Representative

INSPECTOR'S REPORT

INSPECTED BY: \_\_\_\_\_  
DATE: \_\_\_\_\_  
COMMENTS: \_\_\_\_\_

APPROVED \_\_\_\_\_ DISAPPROVED \_\_\_\_\_

SIGNATURE

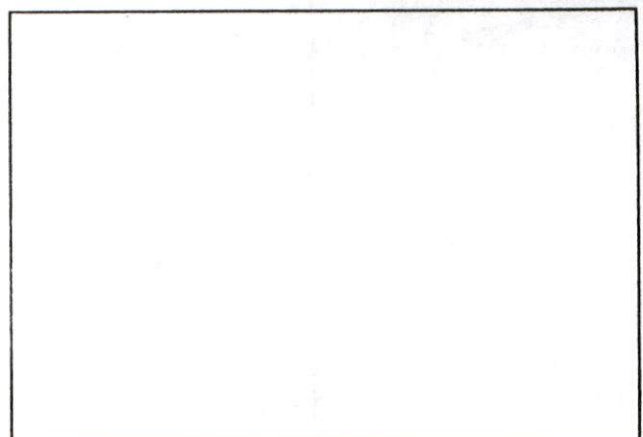

SKETCH PLAN



MT PLEASANT ST

#225

0400 SAM

CURB LINE

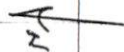

0436

0464

0498

HASKELL ST

10' SW

0411 SAM

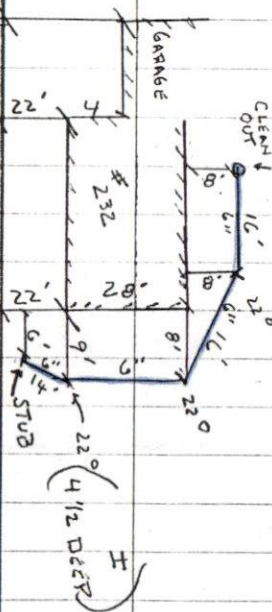

SUNNY 60 (53)

6-2-04 WEDNESDAY

#232 HASKELL ST- SEWER INSPECTION

PERMIT #23551

CONTRACTOR - ACUSHNET TRENCHING

98  
64  
34

84  
36  
48