



PERMIT NO.
23540

CITY OF NEW BEDFORD
SEWER AND/OR STORM DRAIN PERMIT

DATE 3/31/2004
EXP: 3/31/2005

This certifies that permission is granted to

KEVIN CARDOSO 30 SWIFT ST NB MA 508-991-8972
Property Owner Address Tel.

To connect a sewer and/or storm drain located at TRINITY ST (NS) 125' W x CEDAR ST

Assessor's Plot 77 Lot 409, to the sewer and/or storm drain in TRINITY ST Street

To be laid in accordance with the conditions in this application and the City of New Bedford ordinances.

TYPE OF USE: RESIDENTIAL COMMERCIAL INDUSTRIAL OTHER 3306PD

If applicant other than actual property owner, attach Letter of Authorization from Property Owner.

Name..... Tel.....

Mailing Address.....

The Bonded Contractor/Drain Layer authorized to perform this work is:

Jose Braga Bobcat Service 35 Wordell St S Dartmouth 508-994-7968

Name Address Tel.

Type of Pipe Required: PVC SDR-35

PERMIT EXPIRES ONE YEAR AFTER DATE OF ISSUE

- Requires separate connections for sewage and storm drain where applicable. Storm water cannot be discharged to a sanitary sewer.
 - All work must be inspected and approved by a D.P.I. inspector before backfilling.
 - If this connection is to be part of a private service shared jointly with other building owners, attach copy of Recorded Joint Maintenance Agreement.
 - Permits can be issued to Industrial and/or Commercial Applicants only upon receipt and approval by the Commissioner of Public Infrastructure of required plans and supplemental information.
 - In addition, a City-issued Industrial User Discharge Permit and/or a Sewer Extension/Connection Permit issued by the Commonwealth of Massachusetts D.E.P. shall be required by the City for Industrial Discharge into the sewer system.
- Industrial User Discharge Permit No..... Date.....

Comm. Mass. Sewer Conn./Ext. Permit No..... Date.....

A Filing and Inspection Fee of \$150.00, plus an Entrance Fee of \$..... where applicable, must accompany this application.

Bank# CASH Check# Date 3/31/2004 Receipt# 647

Other requirements: Insp Only Connect to 10" Sewer Main

24 hrs notice for Inspection Call 508-979-1527

Connection made to Sewer Part of jointly-shared private line YES NO
Storm Drain

Applicant agrees to abide by the above terms, as well as all pertinent ordinances of the City of New Bedford, and such other special rules as the Commissioner of Public Infrastructure and/or City Engineer may deem necessary

Duarte M Andrade (MS) Acting City Engineer
Signature of Property Owner or Representative

INSPECTOR'S REPORT

INSPECTED BY: 6-18-04
DATE: Kevin J Canel
COMMENTS:

APPROVED DISAPPR

Kevin J Canel
SIGNATURE

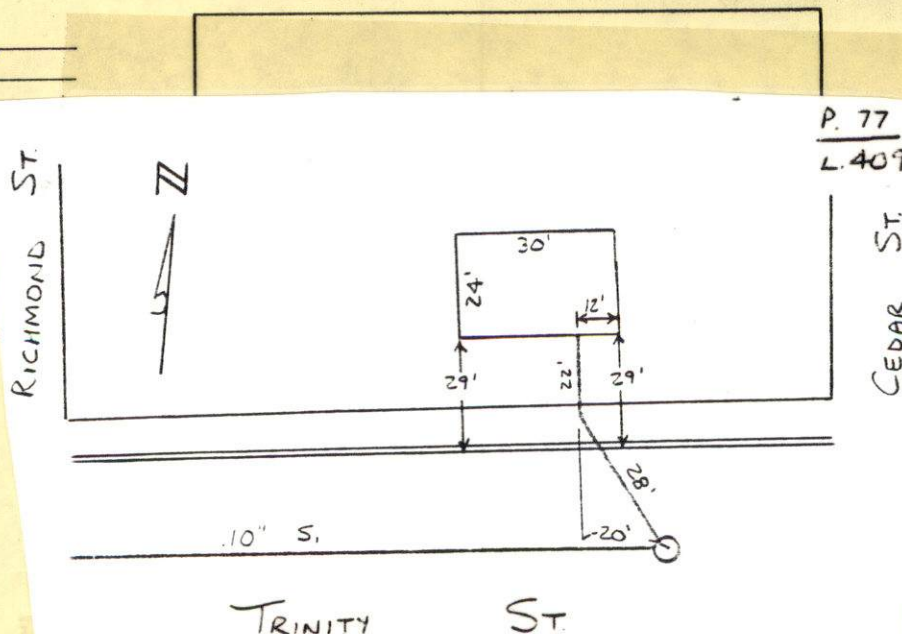

BLVDY NO 64

FRIDAY

6/18/04

TRINITY ST
K. CORNELL
SEWER INSP

ASSESSOR'S

PLOT # 77
LOT # 409

PERMIT 23540

CONTRACTOR - BRIAN Q

BUFFETEE

1-508-326-4759

#13

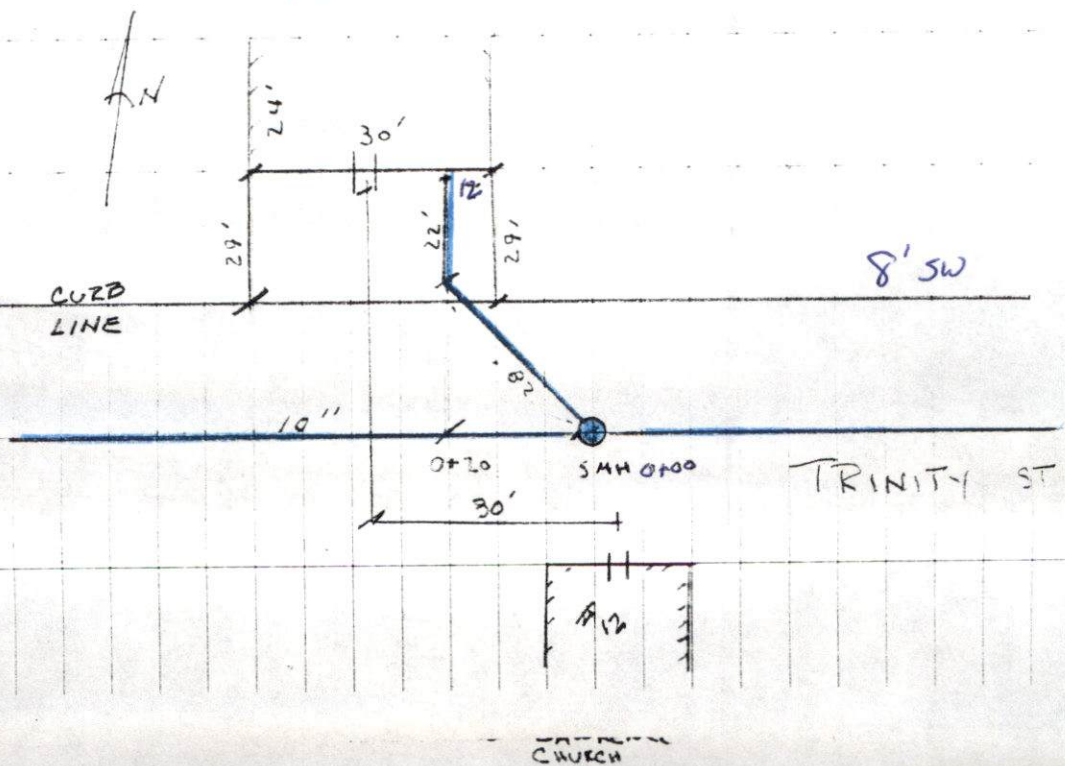



PERMIT NO.
23540

CITY OF NEW BEDFORD
SEWER AND/OR STORM DRAIN PERMIT

DATE 3/31/2004
EXP: 3/31/2005

This certifies that permission is granted to

KEVIN CARDOSO 30 SWIFT ST NB, MA 508-991-8972
Property Owner Address Tel.

To connect a sewer and/or storm drain located at TRINITY ST. (NS) 125' W x CEDAR ST.

Assessor's Plot 77 Lot 409, to the sewer and/or storm drain in TRINITY ST. Street

To be laid in accordance with the conditions in this application and the City of New Bedford ordinances.

TYPE OF USE: RESIDENTIAL COMMERCIAL INDUSTRIAL OTHER 330 GPD

If applicant other than actual property owner, attach Letter of Authorization from Property Owner.

Name..... Tel.....

Mailing Address.....

The Bonded Contractor/Drain Layer authorized to perform this work is:

Jose R. Silva Robert Service 35 W. 1st St. S. Dartmouth 508-994-7968
Name Bufftree Bldg. Address 193 R Pope's Island NB, MA Tel. 508-997-5357

Type of Pipe Required: PVC SDR-35

PERMIT EXPIRES ONE YEAR AFTER DATE OF ISSUE

- Requires separate connections for sewage and storm drain where applicable. Storm water cannot be discharged to a sanitary sewer.
 - All work must be inspected and approved by a D.P.I. inspector before backfilling.
 - If this connection is to be part of a private service shared jointly with other building owners, attach copy of Recorded Joint Maintenance Agreement.
 - Permits can be issued to Industrial and/or Commercial Applicants only upon receipt and approval by the Commissioner of Public Infrastructure of required plans and supplemental information.
 - In addition, a City-issued Industrial User Discharge Permit and/or a Sewer Extension/Connection Permit issued by the Commonwealth of Massachusetts D.E.P. shall be required by the City for Industrial Discharge into the sewer system.
- Industrial User Discharge Permit No. Date.....

Comm. Mass. Sewer Conn./Ext. Permit No. Date.....

A Filing and Inspection Fee of \$ 150, plus an Entrance Fee of \$..... where applicable, must accompany this application.

Bank# CASH Check# Date 3/31/2004 Receipt# 647

Other requirements: Insp. Only. Connect to 10" Sewer Main

24 hrs. notice for Inspection Call 508-979-1527

Connection made to Sewer Part of jointly-shared private line YES NO
Storm Drain

Applicant agrees to abide by the above terms, as well as all pertinent ordinances of the City of New Bedford, and such other special rules as the Commissioner of Public Infrastructure and/or City Engineer may deem necessary

Duarte M. Andrade (ms)
Acting City Engineer

X
Signature of Property Owner or Representative

INSPECTOR'S REPORT

INSPECTED BY: _____
DATE: _____
COMMENTS: _____

APPROVED _____ DISAPPROVED _____

SIGNATURE

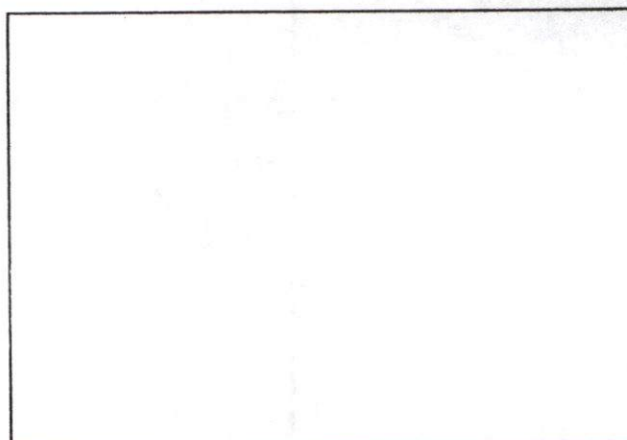

SKETCH PLAN