



PERMIT NO.
23539

CITY OF NEW BEDFORD
SEWER AND/OR STORM DRAIN PERMIT

DATE 3/30/04

This certifies that permission is granted to

Theresa Biscaillon 216 Pine Ridge St. NB 508-9933509
Property Owner Address Tel.

To connect a sewer and/or storm drain located at 216 Pine Ridge St.

Assessor's Plot 121 Lot 73, to the sewer and/or storm drain in Pine Ridge Street

To be laid in accordance with the conditions in this application and the City of New Bedford ordinances.

TYPE OF USE: RESIDENTIAL COMMERCIAL INDUSTRIAL OTHER

330 gpd

If applicant other than actual property owner, attach Letter of Authorization from Property Owner.

Name..... Tel.....

Mailing Address.....

The Bonded Contractor/Drain Layer authorized to perform this work is:

Dave Brasella 215 Russell Mills Rd. Dartmouth 508-994-6955
Name Address Tel.

Type of Pipe Required:.....

PERMIT EXPIRES ONE YEAR AFTER DATE OF ISSUE

- Requires separate connections for sewage and storm drain where applicable. Storm water cannot be discharged to a sanitary sewer.
 - All work must be inspected and approved by a D.P.I. inspector before backfilling.
 - If this connection is to be part of a private service shared jointly with other building owners, attach copy of Recorded Joint Maintenance Agreement.
 - Permits can be issued to Industrial and/or Commercial Applicants only upon receipt and approval by the Commissioner of Public Infrastructure of required plans and supplemental information.
 - In addition, a City-issued Industrial User Discharge Permit and/or a Sewer Extension/Connection Permit issued by the Commonwealth of Massachusetts D.E.P. shall be required by the City for Industrial Discharge into the sewer system.
- Industrial User Discharge Permit No..... Date.....

Comm. Mass. Sewer Conn./Ext. Permit No..... Date.....

A Filing and Inspection Fee of \$150.00 plus an Entrance Fee of \$550.00 where applicable, must accompany this application.

Bank# Fleet Check# 532 Date 3-30-04 Receipt# 4854

Other requirements: 24 hr. inspection notice 508-979-1527

connecting to stub on property line 4' deep

Connection made to Sewer Part of jointly-shared private line YES NO
Storm Drain

Applicant agrees to abide by the above terms, as well as all pertinent ordinances of the City of New Bedford, and such other special rules as the Commissioner of Public Infrastructure and/or City Engineer may deem necessary

Duarte M. Andrade
Acting City Engineer mn

Theresa Biscaillon
Signature of Property Owner or Representative

INSPECTOR'S REPORT

INSPECTED BY: Kevin S. Carroll
DATE: 4-16-04
COMMENTS:

APPROVED

DISAPPROVED

SIGNATURE

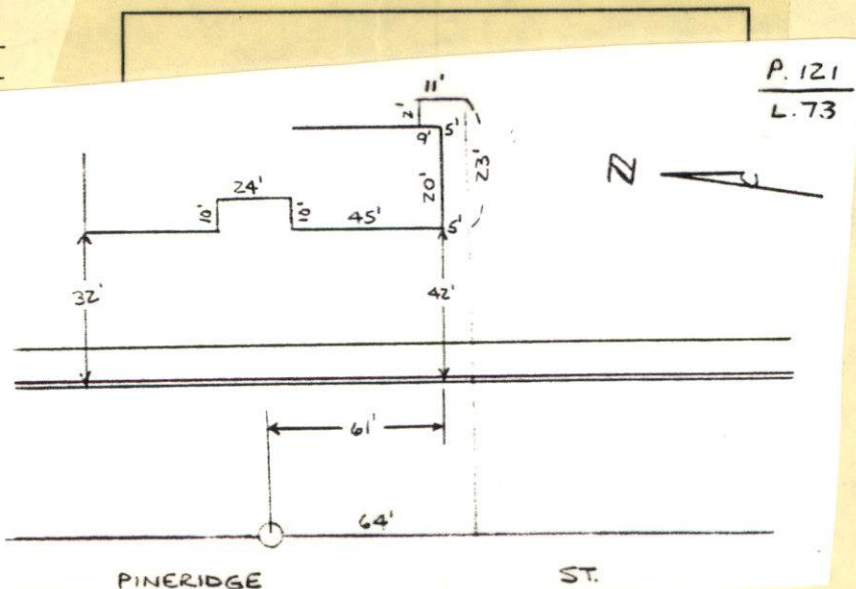



PERMIT NO.
23539

CITY OF NEW BEDFORD
SEWER AND/OR STORM DRAIN PERMIT

DATE 3/30/04

This certifies that permission is granted to

.....Theresa Bisailon.....26 Pine Ridge St......NB.....508-9933509
Property Owner Address Tel.

To connect a sewer and/or storm drain located at.....26 Pine Ridge St......

Assessor's Plot 121.....Lot.....73....., to the sewer and/or storm drain in.....Pine Ridge.....Street

To be laid in accordance with the conditions in this application and the City of New Bedford ordinances.

TYPE OF USE: ☒ RESIDENTIAL ☐ COMMERCIAL ☐ INDUSTRIAL ☐ OTHER

330 gpd

If applicant other than actual property owner, attach Letter of Authorization from Property Owner.

Name.....Tel.....

Mailing Address.....

The Bonded Contractor/Drain Layer authorized to perform this work is:

.....Dave Brasella.....215 Russell Mills Rd......Dartmouth.....508-994-6955
Name Address Tel.

Type of Pipe Required:.....sdr 3.5 pvc.....

PERMIT EXPIRES ONE YEAR AFTER DATE OF ISSUE

- Requires separate connections for sewage and storm drain where applicable. Storm water cannot be discharged to a sanitary sewer.
- All work must be inspected and approved by a D.P.I. inspector before backfilling.
- If this connection is to be part of a private service shared jointly with other building owners, attach copy of Recorded Joint Maintenance Agreement.
- Permits can be issued to Industrial and/or Commercial Applicants only upon receipt and approval by the Commissioner of Public Infrastructure of required plans and supplemental information.
- In addition, a City-issued Industrial User Discharge Permit and/or a Sewer Extension/Connection Permit issued by the Commonwealth of Massachusetts D.E.P. shall be required by the City for Industrial Discharge into the sewer system.

Industrial User Discharge Permit No.....Date.....

Comm. Mass. Sewer Conn./Ext. Permit No.....Date.....

A Filing and Inspection Fee of \$150.00 plus an Entrance Fee of \$550.00 where applicable, must accompany this application.

Bank# Fleet Check# 532 Date 3-30-04 Receipt# 4854

Other requirements:.....24 hr. inspection notice 508-979-1527.....

.....connecting to stub on property line 4' deep.....

Connection made to Sewer Part of jointly-shared private line YES ☒ NO
Storm Drain

Applicant agrees to abide by the above terms, as well as all pertinent ordinances of the City of New Bedford, and such other special rules as the Commissioner of Public Infrastructure and/or City Engineer may deem necessary

.....Quante M. Andrade.....
Acting City Engineer mn

.....Theresa Bisailon.....
Signature of Property Owner or Representative

INSPECTOR'S REPORT

INSPECTED BY: _____

DATE: _____

COMMENTS: _____

APPROVED

DISAPPROVED

SIGNATURE

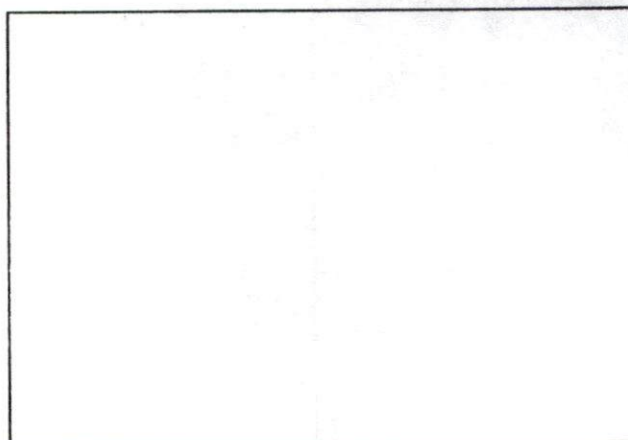

SKETCH PLAN

(34)

BT-56345 1/15/9

27/11/20

23539

CONTRACTOR - DAVE RUSSELL

2567-466-805

