



PERMIT NO.
23538

CITY OF NEW BEDFORD
SEWER AND/OR STORM DRAIN PERMIT

DATE 3/22/04

This certifies that permission is granted to

George Bates 3925 Acushnet Ave. NB 508-995-7763
Property Owner Address Tel.

To connect a sewer and/or storm drain located at 3925 Acushnet Ave. (stub)

Assessor's Plot 136 Lot 360, to the sewer and/or storm drain in 3925 Acushnet Ave. Street

To be laid in accordance with the conditions in this application and the City of New Bedford ordinances.

TYPE OF USE: ☒ RESIDENTIAL ☐ COMMERCIAL ☐ INDUSTRIAL ☐ OTHER

If applicant other than actual property owner, attach Letter of Authorization from Property Owner.

Name..... Tel.....

Mailing Address.....

The Bonded Contractor/Drain Layer authorized to perform this work is:

P. J. Comasso P.O. Box 51643 N.B. Ma.
Name Address Tel.

Type of Pipe Required: sds 3.5 pvc 508-763-4827

PERMIT EXPIRES ONE YEAR AFTER DATE OF ISSUE

- Requires separate connections for sewage and storm drain where applicable. Storm water cannot be discharged to a sanitary sewer.
- All work must be inspected and approved by a D.P.I. inspector before backfilling.
- If this connection is to be part of a private service shared jointly with other building owners, attach copy of Recorded Joint Maintenance Agreement.
- Permits can be issued to Industrial and/or Commercial Applicants only upon receipt and approval by the Commissioner of Public Infrastructure of required plans and supplemental information.
- In addition, a City-issued Industrial User Discharge Permit and/or a Sewer Extension/Connection Permit issued by the Commonwealth of Massachusetts D.E.P. shall be required by the City for Industrial Discharge into the sewer system.

Industrial User Discharge Permit No..... Date.....

Comm. Mass. Sewer Conn./Ext. Permit No..... Date.....

A Filing and Inspection Fee of \$150.00 plus an Entrance Fee of \$150.00 where applicable, must accompany this application.

Bank# Compass Check# 158 Date 3/22/04 Receipt# 4849

Other requirements: 6:5' stub (depth) 24 hr. inspection notice

Connection made to ☒ Sewer ☐ Storm Drain
Part of jointly-shared private line YES ☒ NO

Applicant agrees to abide by the above terms, as well as all pertinent ordinances of the City of New Bedford, and such other special rules as the Commissioner of Public Infrastructure and/or City Engineer may deem necessary

Duane M. Anderson
Acting City Engineer

Signature of Property Owner or Representative

INSPECTOR'S REPORT

INSPECTED BY: Kevin J Conell
DATE: 3-23-04
COMMENTS:

☒ APPROVED ☐ DISAPPROVED

SIGNATURE

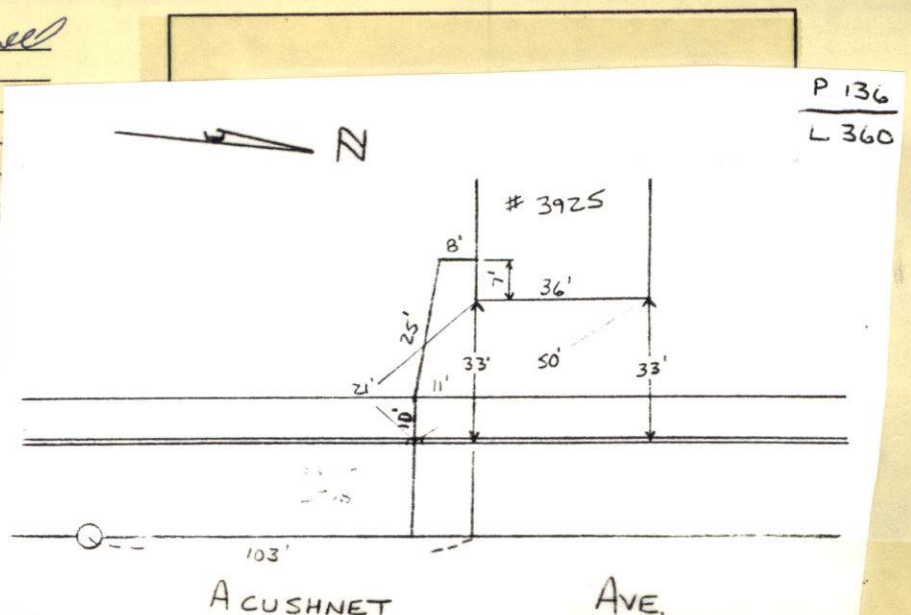



PERMIT NO.

23538

CITY OF NEW BEDFORD
SEWER AND/OR STORM DRAIN PERMIT

DATE 3/22/04

This certifies that permission is granted to

George Bates 3925 Acushnet Ave NB 508-995-7763
Property Owner Address Tel.

To connect a sewer and/or storm drain located at 3925 Acushnet Ave (stub)

Assessor's Plot 1.34 Lot 340, to the sewer and/or storm drain in 3925 Acushnet Ave Street

To be laid in accordance with the conditions in this application and the City of New Bedford ordinances.

TYPE OF USE: ☒ RESIDENTIAL ☐ COMMERCIAL ☐ INDUSTRIAL ☐ OTHER

If applicant other than actual property owner, attach Letter of Authorization from Property Owner.

Name.....Tel.....

Mailing Address.....

The Bonded Contractor/Drain Layer authorized to perform this work is:

R. J. Canessa P.O. Box 51643 NB, Ma
Name Address Tel.

Type of Pipe Required: sdr 3.5 pvc 508-763-4827

PERMIT EXPIRES ONE YEAR AFTER DATE OF ISSUE

- Requires separate connections for sewage and storm drain where applicable. Storm water cannot be discharged to a sanitary sewer.
- All work must be inspected and approved by a D.P.I. inspector before backfilling.
- If this connection is to be part of a private service shared jointly with other building owners, attach copy of Recorded Joint Maintenance Agreement.
- Permits can be issued to Industrial and/or Commercial Applicants only upon receipt and approval by the Commissioner of Public Infrastructure of required plans and supplemental information.
- In addition, a City-issued Industrial User Discharge Permit and/or a Sewer Extension/Connection Permit issued by the Commonwealth of Massachusetts D.E.P. shall be required by the City for Industrial Discharge into the sewer system.

Industrial User Discharge Permit No.....Date.....

Comm. Mass. Sewer Conn./Ext. Permit No.....Date.....

A Filing and Inspection Fee of \$150.00 plus an Entrance Fee of \$150.00 where applicable, must accompany this application.

Bank# Compass Check# 158 Date 3/22/04 Receipt# 4849

Other requirements: 6.5' stub (depth) 24 hr. inspection notice

Connection made to ☒ Sewer ☐ Storm Drain Part of jointly-shared private line YES ☒ NO

Applicant agrees to abide by the above terms, as well as all pertinent ordinances of the City of New Bedford, and such other special rules as the Commissioner of Public Infrastructure and/or City Engineer may deem necessary

Duarte M. Andrade / mn
Acting City Engineer

Signature of Property Owner or Representative

INSPECTOR'S REPORT

INSPECTED BY: _____
DATE: _____
COMMENTS: _____

APPROVED _____ DISAPPROVED _____

SIGNATURE

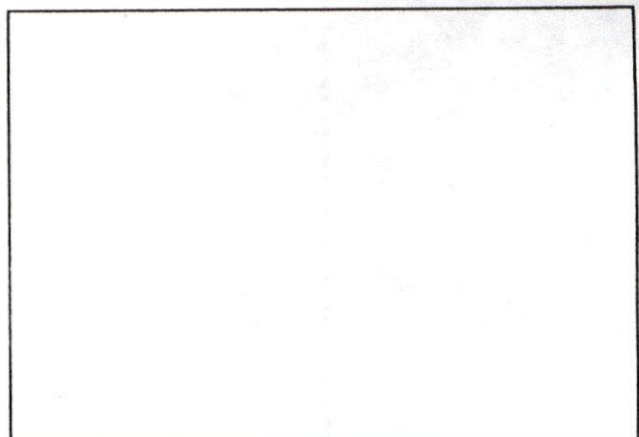

SKETCH PLAN

SUNNY 40°
TUES

3-23-04

#3925 ACUSHNET AVE - SEWER INSP

PERMIT # 23538

CONTRACTOR R.J. CANESSA

TEL # 508-763-4827

