



PERMIT NO.  
23535

CITY OF NEW BEDFORD  
SEWER AND/OR STORM DRAIN PERMIT

DATE 3/5/04

This certifies that permission is granted to

John J. Sousa 19 Welcome St NB 508-7836810  
Property Owner Address Tel.

To connect a sewer and/or storm drain located at Braley Rd. (ws) 270' Nx Susan St.

Assessor's Plot 135 Lot 44, to the sewer and/or storm drain in Braley Rd. opp Susan Street

To be laid in accordance with the conditions in this application and the City of New Bedford ordinances.

TYPE OF USE: ☒ RESIDENTIAL ☐ COMMERCIAL ☐ INDUSTRIAL ☐ OTHER 330 gpd

If applicant other than actual property owner, attach Letter of Authorization from Property Owner.

Name..... Tel.....

Mailing Address.....

The Bonded Contractor/Drain Layer authorized to perform this work is:

Scott Franklin Acushnet Ave N.B. 508-774-7768  
Name Address Tel.

Type of Pipe Required: pvc sds 3.5 1 1/2"

PERMIT EXPIRES ONE YEAR AFTER DATE OF ISSUE

- Requires separate connections for sewage and storm drain where applicable. Storm water cannot be discharged to a sanitary sewer.
  - All work must be inspected and approved by a D.P.I. inspector before backfilling.
  - If this connection is to be part of a private service shared jointly with other building owners, attach copy of Recorded Joint Maintenance Agreement.
  - Permits can be issued to Industrial and/or Commercial Applicants only upon receipt and approval by the Commissioner of Public Infrastructure of required plans and supplemental information.
  - In addition, a City-issued Industrial User Discharge Permit and/or a Sewer Extension/Connection Permit issued by the Commonwealth of Massachusetts D.E.P. shall be required by the City for Industrial Discharge into the sewer system.
- Industrial User Discharge Permit No..... Date.....

Comm. Mass. Sewer Conn./Ext. Permit No..... Date.....

A Filing and Inspection Fee of \$1500., plus an Entrance Fee of \$..... where applicable, must accompany this application.

Bank# Lupo Check# 5130 Date 3/5/04 Receipt# 4843

Other requirements: 24 hr inspection notice - To be connected by force main to sub at Susan St.

Connection made to ☒ Sewer ☐ Storm Drain Part of jointly-shared private line YES ☒ NO

Applicant agrees to abide by the above terms, as well as all pertinent ordinances of the City of New Bedford, and such other special rules as the Commissioner of Public Infrastructure and/or City Engineer may deem necessary

Duarte M. Andrade Acting City Engineer

Signature of Property Owner or Representative

INSPECTOR'S REPORT

INSPECTED BY: Ken S Coal  
DATE: 10-13-04  
COMMENTS:

☒ APPROVED ☐ DISAPPROVED

Ken S Coal  
SIGNATURE

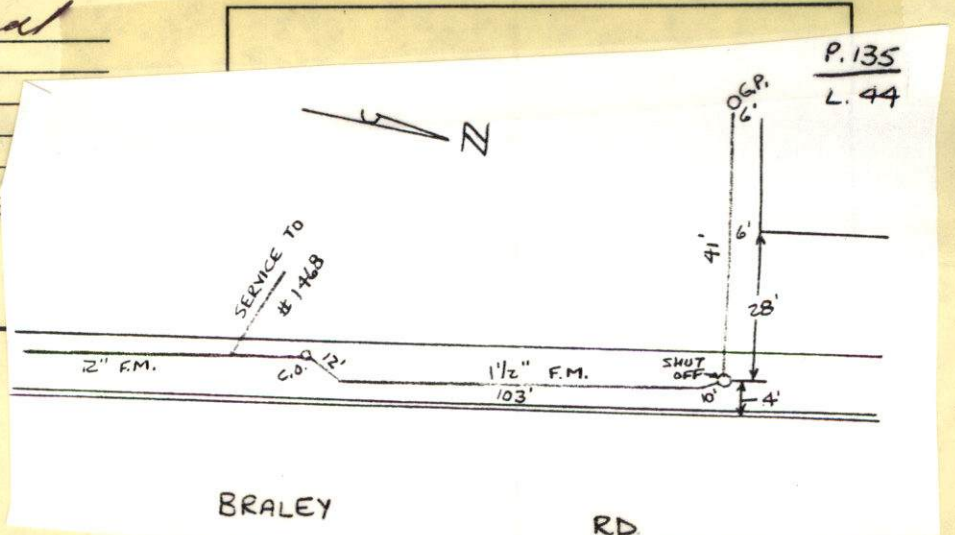





PERMIT NO.

23535

CITY OF NEW BEDFORD  
SEWER AND/OR STORM DRAIN PERMIT

DATE 3/5/04

This certifies that permission is granted to

John J. Sousa 19 Welcome St NB 508-7836810  
Property Owner Address Tel.

To connect a sewer and/or storm drain located at 1468 Braley Rd.

Assessor's Plot 135 Lot 44, to the sewer and/or storm drain in Braley Rd. opp. Susan Street

To be laid in accordance with the conditions in this application and the City of New Bedford ordinances.

TYPE OF USE: ☒ RESIDENTIAL ☐ COMMERCIAL ☐ INDUSTRIAL ☐ OTHER

330 gpd

If applicant other than actual property owner, attach Letter of Authorization from Property Owner.

Name.....Tel.....

Mailing Address.....

The Bonded Contractor/Drain Layer authorized to perform this work is:

Joe Braga Robert Sousa 35 Wendell St SO 508-994-7968  
Name Address Tel.

Type of Pipe Required: pvc sdn 3.5 1/2"

## PERMIT EXPIRES ONE YEAR AFTER DATE OF ISSUE

- Requires separate connections for sewage and storm drain where applicable. Storm water cannot be discharged to a sanitary sewer.
- All work must be inspected and approved by a D.P.I. inspector before backfilling.
- If this connection is to be part of a private service shared jointly with other building owners, attach copy of Recorded Joint Maintenance Agreement.
- Permits can be issued to Industrial and/or Commercial Applicants only upon receipt and approval by the Commissioner of Public Infrastructure of required plans and supplemental information.
- In addition, a City-issued Industrial User Discharge Permit and/or a Sewer Extension/Connection Permit issued by the Commonwealth of Massachusetts D.E.P. shall be required by the City for Industrial Discharge into the sewer system.

Industrial User Discharge Permit No.....Date.....

Comm. Mass. Sewer Conn./Ext. Permit No.....Date.....

A Filing and Inspection Fee of \$1500., plus an Entrance Fee of \$..... where applicable, must accompany this application.

Bank# Suys Check# 5130 Date 3/5/04 Receipt# 4843

Other requirements: 24 hr. inspection notice - To be connected by force main to mch at Susan St.

Connection made to ☒ Sewer ☐ Storm Drain Part of jointly-shared private line YES ☒ NO

Applicant agrees to abide by the above terms, as well as all pertinent ordinances of the City of New Bedford, and such other special rules as the Commissioner of Public Infrastructure and/or City Engineer may deem necessary

Duarte M. Andrade  
Acting City Engineer mn

Signature of Property Owner or Representative

## INSPECTOR'S REPORT

INSPECTED BY: \_\_\_\_\_

DATE: \_\_\_\_\_

COMMENTS: \_\_\_\_\_

\_\_\_\_\_

\_\_\_\_\_

APPROVED

DISAPPROVED

SIGNATURE

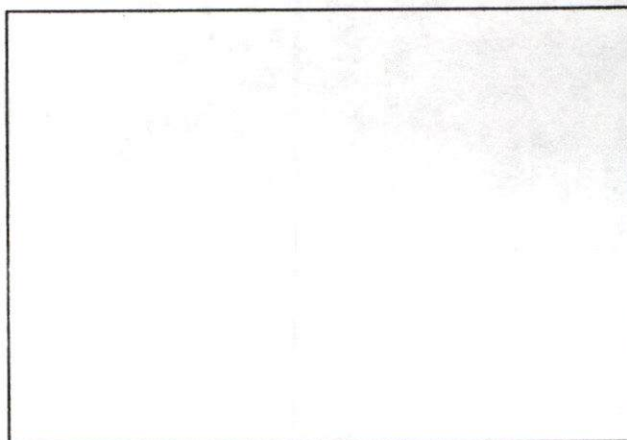

SKETCH PLAN

September 8, 2004

RE: Permit 23535  
1476 Braley Road, NB  
plot135 lot 44

To whom it may concern:

Scott Franklin, of Franklin Bros. Inc. has replaced Joe Braga Bobcat Service Inc as my contractor on the above permit.

Should you have any question, please call me .



John Sousa  
508-996-2973  
774-526-5269

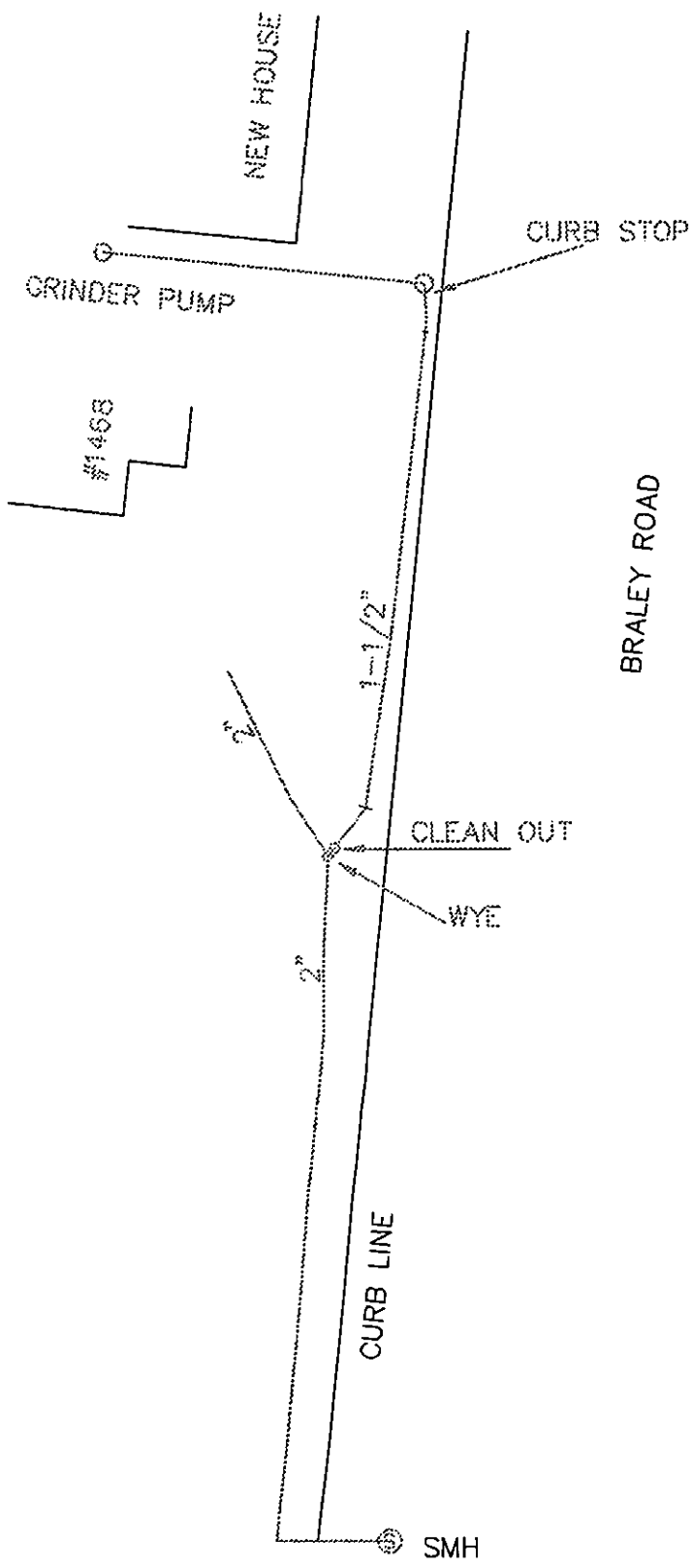

1"=40'



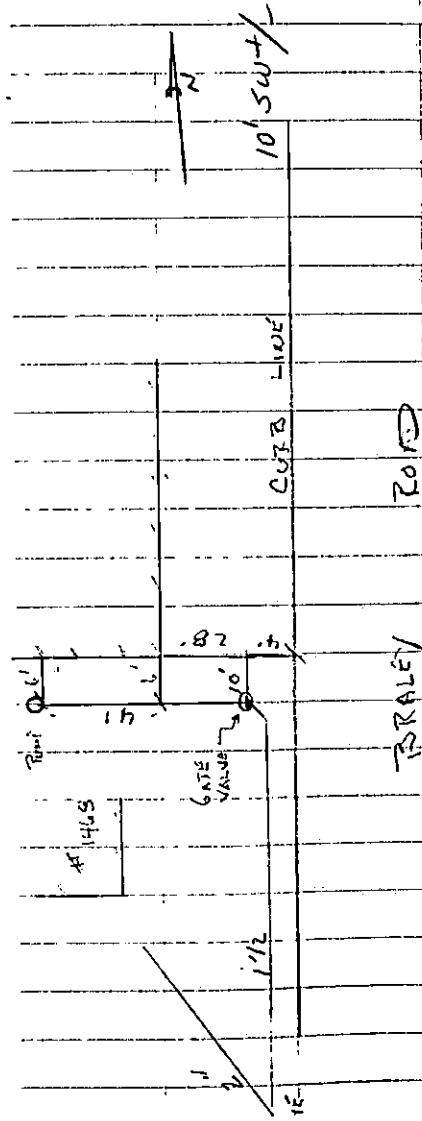

7 1 0 0 00 31 2 XRT

SUSAN ST

BRIDGE

SMH

SUSAN ST

CURB LINE

800

126.48

140  
150  
160  
170  
180  
190  
200  
210  
220  
230  
240  
250  
260  
270  
280  
290  
300  
310  
320  
330  
340  
350  
360  
370  
380  
390  
400  
410  
420  
430  
440  
450  
460  
470  
480  
490  
500  
510  
520  
530  
540  
550  
560  
570  
580  
590  
600  
610  
620  
630  
640  
650  
660  
670  
680  
690  
700  
710  
720  
730  
740  
750  
760  
770  
780  
790  
800  
810  
820  
830  
840  
850  
860  
870  
880  
890  
900  
910  
920  
930  
940  
950  
960  
970  
980  
990  
1000

#1468

WEDNESDAY  
10-13-04  
Sunny 70°  
(40)

BRADLEY ROAD LOT 44 Plot 132

SEWER INSPECTION

PERMIT # 23535T

CONTRACTOR - SCOTT FRANKLIN

548-998-8270

DATE 10-13-04

TIME 24.12

152° 29 24.96

170° 53.00 31.00

180° 31.40 67.49

182° 9.30 94.33

183° 34 135.44

148° 51.10 109.2

162° 20.00 118.8

157° 27 112.36

160° 20 128.72

172° 44 153.0

176° 54 200.79

72-11 14.84

WYED

WYED

WYED

WYED

WYED

WYED

WYED

WYED

WYED

WYED

WYED

WYED

WYED

WYED

WYED

WYED

WYED

WYED

WYED

WYED

WYED

WYED

WYED

WYED

WYED

WYED

WYED

WYED

WYED

WYED

WYED

WYED

WYED

WYED

WYED

WYED

WYED

WYED

WYED

WYED

WYED

WYED

WYED

WYED

WYED

WYED

WYED

WYED

WYED

WYED

WYED

WYED

WYED

WYED

WYED

WYED

WYED

WYED

WYED

WYED

WYED

WYED

WYED

WYED

WYED

WYED

WYED

WYED

WYED

WYED