



PERMIT NO.

23522

CITY OF NEW BEDFORD  
SEWER AND/OR STORM DRAIN PERMITDATE 2/24/2004  
EXP. 8/24/2004

This certifies that permission is granted to

DPM Development 70 Lambeth St New Bedford, MA 508-995-4999  
Property Owner Address Tel.To connect a 8" sewer and/or storm drain located at Crescent St. (SS) 90' E x Plante St.Assessor's Plot 137A Lot 197, to the sewer and/or storm drain in Crescent St. Street

To be laid in accordance with the conditions in this application and the City of New Bedford ordinances.

TYPE OF USE: RESIDENTIAL COMMERCIAL INDUSTRIAL OTHER 330 GPD

If applicant other than actual property owner, attach Letter of Authorization from Property Owner.

Name..... Tel.....

Mailing Address.....

The Bonded Contractor/Drain Layer authorized to perform this work is:

R.J. Canessa PO Box 51643 New Bedford, MA 508-763-4827

Name..... Address..... Tel.....

Type of Pipe Required: PVC - SDR-35

## PERMIT EXPIRES ONE YEAR AFTER DATE OF ISSUE

- Requires separate connections for sewage and storm drain where applicable. Storm water cannot be discharged to a sanitary sewer.
  - All work must be inspected and approved by a D.P.I. inspector before backfilling.
  - If this connection is to be part of a private service shared jointly with other building owners, attach copy of Recorded Joint Maintenance Agreement.
  - Permits can be issued to Industrial and/or Commercial Applicants only upon receipt and approval by the Commissioner of Public Infrastructure of required plans and supplemental information.
  - In addition, a City-issued Industrial User Discharge Permit and/or a Sewer Extension/Connection Permit issued by the Commonwealth of Massachusetts D.E.P. shall be required by the City for Industrial Discharge into the sewer system.
- Industrial User Discharge Permit No..... Date.....

Comm. Mass. Sewer Conn./Ext. Permit No..... Date.....

A Filing and Inspection Fee of \$ 150.00, plus an Entrance Fee of \$..... where applicable, must accompany this application.Bank# First Federal Savings Bank Check# 3093 Date 3/1/04 Receipt# 4838Other requirements: Insp. Only - Connect to 8" SewerConnection made to Sewer Part of jointly-shared private line YES NO  
Storm Drain

Applicant agrees to abide by the above terms, as well as all pertinent ordinances of the City of New Bedford, and such other special rules as the Commissioner of Public Infrastructure and/or City Engineer may deem necessary

Duarte M. Andrade MS  
City EngineerLino Perreira  
Signature of Property Owner or Representative

## INSPECTOR'S REPORT

INSPECTED BY: KEN REBELLO  
DATE: 4/15/04  
COMMENTS:APPROVED

DISAPPROVED

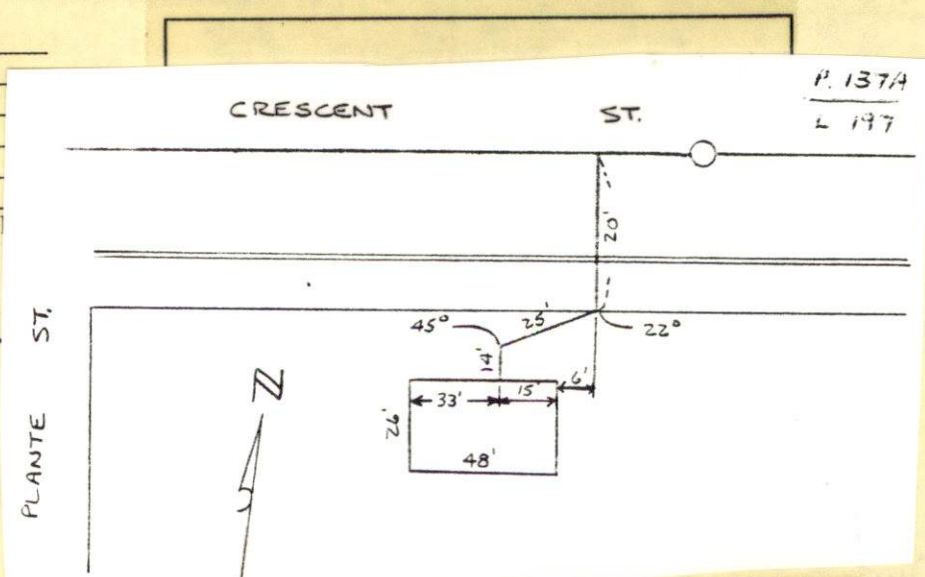
Ken Rebello  
SIGNATURE



PERMIT NO.

CITY OF NEW BEDFORD  
SEWER AND/OR STORM DRAIN PERMIT

DATE 2/24/2004  
EXP. 8/24/2004

23522

This certifies that permission is granted to

DPM Development 70 Lambeth St New Bedford, MA 508-995-4999  
Property Owner Address Tel.

To connect a 8" sewer and/or storm drain located at Crescent St. (ss) 90' E x Plante St

Assessor's Plot 137A Lot 197, to the sewer and/or storm drain in Crescent St. Street

To be laid in accordance with the conditions in this application and the City of New Bedford ordinances.

TYPE OF USE: RESIDENTIAL COMMERCIAL INDUSTRIAL OTHER 330 6PD

If applicant other than actual property owner, attach Letter of Authorization from Property Owner.

Name..... Tel.....

Mailing Address.....

The Bonded Contractor/Drain Layer authorized to perform this work is:

R.J. Canessa PO Box 51643 New Bedford, MA 508-763-4827  
Name Address Tel.

Type of Pipe Required: PVC - SDR-35

PERMIT EXPIRES ONE YEAR AFTER DATE OF ISSUE

- Requires separate connections for sewage and storm drain where applicable. Storm water cannot be discharged to a sanitary sewer.
- All work must be inspected and approved by a D.P.I. inspector before backfilling.
- If this connection is to be part of a private service shared jointly with other building owners, attach copy of Recorded Joint Maintenance Agreement.
- Permits can be issued to Industrial and/or Commercial Applicants only upon receipt and approval by the Commissioner of Public Infrastructure of required plans and supplemental information.
- In addition, a City-issued Industrial User Discharge Permit and/or a Sewer Extension/Connection Permit issued by the Commonwealth of Massachusetts D.E.P. shall be required by the City for Industrial Discharge into the sewer system.

Industrial User Discharge Permit No..... Date.....

Comm. Mass. Sewer Conn./Ext. Permit No..... Date.....

A Filing and Inspection Fee of \$ 150., plus an Entrance Fee of \$..... where applicable, must accompany this application.

Bank# First Federal Savings Bank Check# 3093 Date 3/1/04 Receipt# 4838

Other requirements: Insp. Only - Connect to 8" Sewer

Connection made to Sewer Part of jointly-shared private line YES NO  
Storm Drain

Applicant agrees to abide by the above terms, as well as all pertinent ordinances of the City of New Bedford, and such other special rules as the Commissioner of Public Infrastructure and/or City Engineer may deem necessary

Duarte M. Andrade MS  
City Engineer

Lino Perreira  
Signature of Property Owner or Representative

INSPECTOR'S REPORT

INSPECTED BY: \_\_\_\_\_  
DATE: \_\_\_\_\_  
COMMENTS: \_\_\_\_\_

APPROVED \_\_\_\_\_ DISAPPROVED \_\_\_\_\_

SIGNATURE

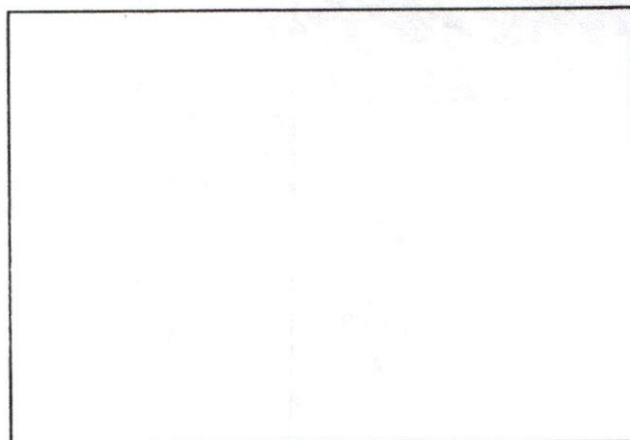

SKETCH PLAN



CITY OF NEW BEDFORD  
MASSACHUSETTS

DEPT. OF PUBLIC WORKS

133 WILLIAM STREET

LAWRENCE D. WORDEN  
COMMISSIONER

To Whom It May Concern:

I, DPM DEVELOPMENT CORP., 70 LAMBETH ST., N.B., being  
Name Mailing Address

owner of property located at 954 CRESCENT ST., N.B.

Plot 137-A, Lot 197, hereby agree to allow LINO PEREIRA  
Name

70 LAMBETH ST., NEW BEDFORD, MA 02745 to act on my behalf,  
Mailing Address

including affixing my signature, in securing permits for:

☒ Sewer/Drain Service Permits  
☐ Water Service Permits  
☐ Driveway Installation Permits  
☐ Sidewalk Installation Permits

I further agree to confirm to, and abide by, all City rules and regulations applicable to the permits(s) being applied for.

Name DANIEL MONIZ - Daniel Moniz  
Print

70 LAMBETH ST., N.B., MA 02745  
Address

03-01-04  
Date

DRAIN NO. \_\_\_\_\_ OWNER \_\_\_\_\_

- ① MEASURE FRONT OF HOUSE, DISTANCE TO LOT LINE.
- ② MEASURE FROM COR. OF HOUSE TO DRAIN, DISTANCE WHERE DRAIN CROSSES PROPERTY LINE, ENTERS SEWER
- ③ LENGTH OF DRAIN FROM FRONT PROP. LINE TO HOUSE
- ④ SHOW NORTH ARROW.

Permit # 23522  
2/24/04

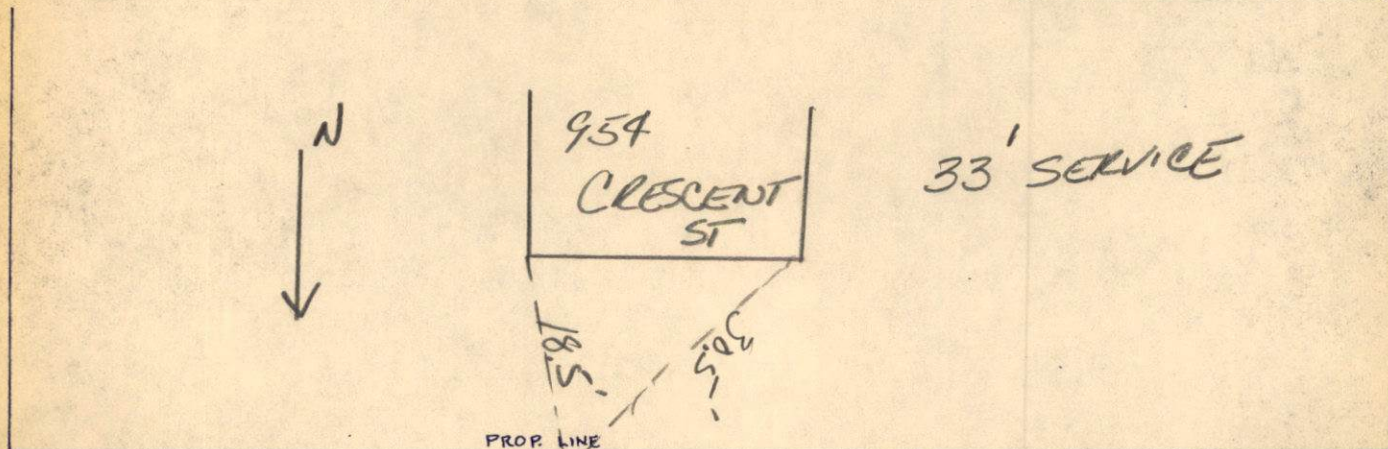
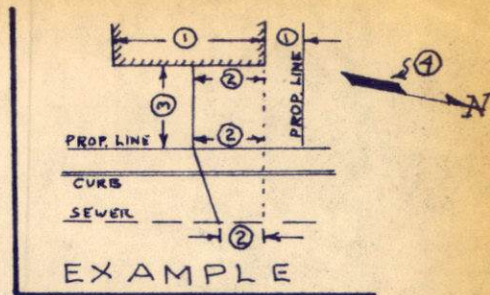

CURB LINE (IF ANY)

SEWER

4/15/04 — 954 CRESCENT ST. — BOB CANESSA

DRAIN NO. — — 23522 OWNER

- ① MEASURE FRONT OF HOUSE, DISTANCE TO LOT LINE.
- ② MEASURE FROM COR. OF HOUSE TO DRAIN, DISTANCE WHERE DRAIN CROSSES PROPERTY LINE, ENTERS SEWER.
- ③ LENGTH OF DRAIN FROM FRONT PROP. LINE TO HOUSE
- ④ SHOW NORTH ARROW.
- ⑤ MEASURE FROM DRAIN TO NEAREST INTERSECTION

