



PERMIT NO.

23521

CITY OF NEW BEDFORD
SEWER AND/OR STORM DRAIN PERMITDATE 8-20-04

This certifies that permission is granted to

New Homes By Costello 1815 Aquidnet Ave. 508-995-6291
Property Owner Address Tel.

To connect a sewer and/or storm drain located at 13-15 Robeson St. west of County St.Assessor's Plot 71 Lot 324 to the sewer and/or storm drain in Robeson Street

To be laid in accordance with the conditions in this application and the City of New Bedford ordinances.

TYPE OF USE: ☒ RESIDENTIAL ☐ COMMERCIAL ☐ INDUSTRIAL ☐ OTHER 660 gpd

If applicant other than actual property owner, attach Letter of Authorization from Property Owner.

Name..... Tel.....

Mailing Address.....

The Bonded Contractor/Drain Layer authorized to perform this work is:

R. J. Canessa P.O. Box 51643 N.B. 508-763-4827
Name Address Tel.

Type of Pipe Required: pvc sdr 35

PERMIT EXPIRES ONE YEAR AFTER DATE OF ISSUE

- Requires separate connections for sewage and storm drain where applicable. Storm water cannot be discharged to a sanitary sewer.
 - All work must be inspected and approved by a D.P.I. inspector before backfilling.
 - If this connection is to be part of a private service shared jointly with other building owners, attach copy of Recorded Joint Maintenance Agreement.
 - Permits can be issued to Industrial and/or Commercial Applicants only upon receipt and approval by the Commissioner of Public Infrastructure of required plans and supplemental information.
 - In addition, a City-issued Industrial User Discharge Permit and/or a Sewer Extension/Connection Permit issued by the Commonwealth of Massachusetts D.E.P. shall be required by the City for Industrial Discharge into the sewer system.
- Industrial User Discharge Permit No. Date

Comm. Mass. Sewer Conn./Ext. Permit No. Date 660A Filing and Inspection Fee of \$ 150.00 plus an Entrance Fee of \$ where applicable, must accompany this application.Bank# Compass Bank Check# 3927 Date 8/20/04 Receipt# 4831Other requirements: 24 hr. inspection notice - connect to a 15"sewer

Connection made to Sewer Part of jointly-shared private line YES ☒ NO ☐
Storm Drain

Applicant agrees to abide by the above terms, as well as all pertinent ordinances of the City of New Bedford, and such other special rules as the Commissioner of Public Infrastructure and/or City Engineer may deem necessary

Duarte M. Andrade Jose S. Costello
City Engineer Signature of Property Owner or Representative

INSPECTOR'S REPORT

INSPECTED BY: Kevin J ConedDATE: 6-23-04

COMMENTS:

APPROVED DISAPPROVED

Kevin J Coned
SIGNATURE

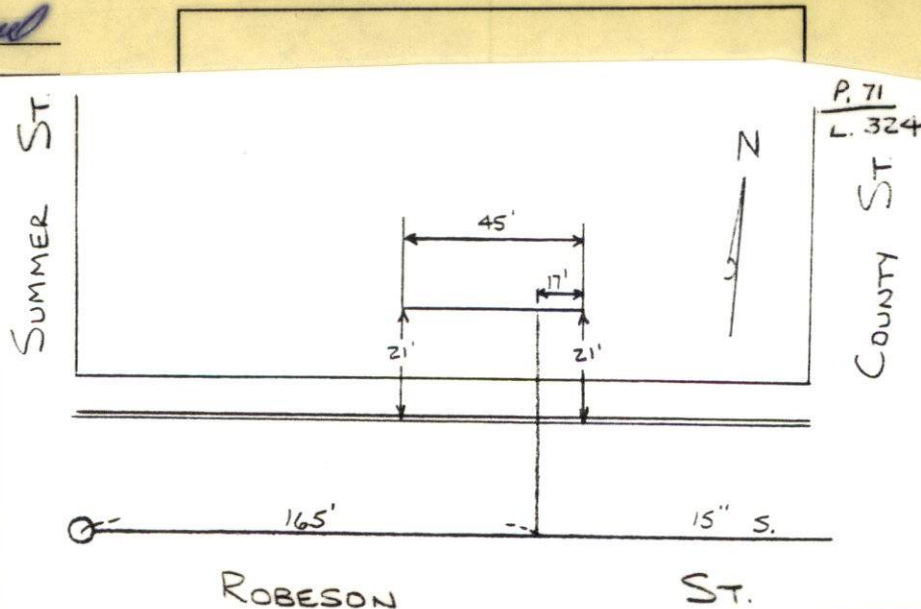

16.5
17
102

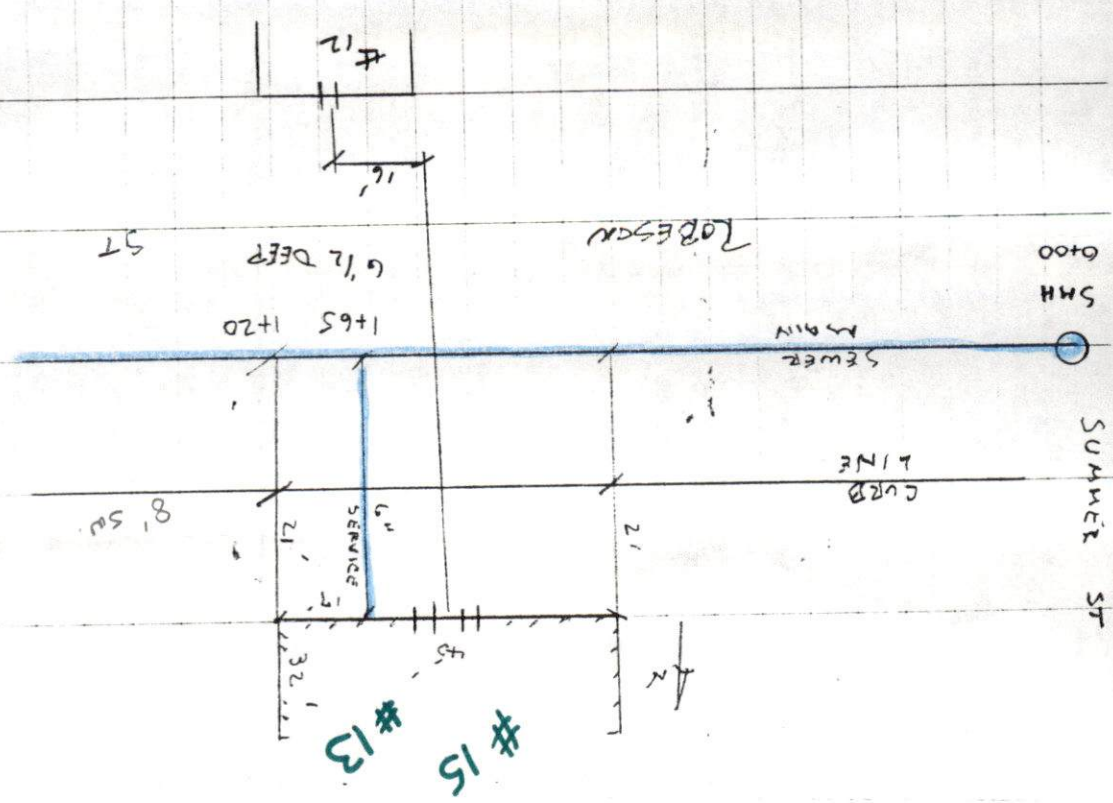

SUNNY 75° (68)
 9-23-04 WEDNESDAY
 ROBESON ST. LOT 7/1 LOT 324
 SEWER INST
 PERMIT # 23521
 CONTRACTOR - SCOTT FENDLIN
 TEL # 508-763-4827



PERMIT NO.

23521

CITY OF NEW BEDFORD
SEWER AND/OR STORM DRAIN PERMIT

DATE 2-20-04

This certifies that permission is granted to

New Homes By Castelo 1815 Acushnet Ave. 508-995-6291
Property Owner Address Tel.

To connect a sewer and/or storm drain located at Robeson St. west of County St.

Assessor's Plot 71 Lot 324 to the sewer and/or storm drain in Robeson Street

To be laid in accordance with the conditions in this application and the City of New Bedford ordinances.

TYPE OF USE: ☒ RESIDENTIAL ☐ COMMERCIAL ☐ INDUSTRIAL ☐ OTHER

660
gpd

If applicant other than actual property owner, attach Letter of Authorization from Property Owner.

Name..... Tel.....

Mailing Address.....

The Bonded Contractor/Drain Layer authorized to perform this work is:

R. J. Canessa P.O. Box 51443 N.B. 508-763-4827
Name Address Tel.

Type of Pipe Required: pvc sdr 3.5

PERMIT EXPIRES ONE YEAR AFTER DATE OF ISSUE

- Requires separate connections for sewage and storm drain where applicable. Storm water cannot be discharged to a sanitary sewer.
 - All work must be inspected and approved by a D.P.I. inspector before backfilling.
 - If this connection is to be part of a private service shared jointly with other building owners, attach copy of Recorded Joint Maintenance Agreement.
 - Permits can be issued to Industrial and/or Commercial Applicants only upon receipt and approval by the Commissioner of Public Infrastructure of required plans and supplemental information.
 - In addition, a City-issued Industrial User Discharge Permit and/or a Sewer Extension/Connection Permit issued by the Commonwealth of Massachusetts D.E.P. shall be required by the City for Industrial Discharge into the sewer system.
- Industrial User Discharge Permit No. Date

Comm. Mass. Sewer Conn./Ext. Permit No. Date

A Filing and Inspection Fee of \$150.00 plus an Entrance Fee of \$... where applicable, must accompany this application.

Bank# Compass Bank Check# 3927 Date 2/20/04 Receipt# 4831

Other requirements: 24 hr. inspection notice - connect to a 15
sewer.

Connection made to Sewer Part of jointly-shared private line YES ☒ NO ☐
Storm Drain

Applicant agrees to abide by the above terms, as well as all pertinent ordinances of the City of New Bedford, and such other special rules as the Commissioner of Public Infrastructure and/or City Engineer may deem necessary

D. waste Mr. Andrade
City Engineer

Jose S. Castelo
Signature of Property Owner or Representative

INSPECTOR'S REPORT

INSPECTED BY: _____
DATE: _____
COMMENTS: _____

APPROVED _____ DISAPPROVED _____

SIGNATURE

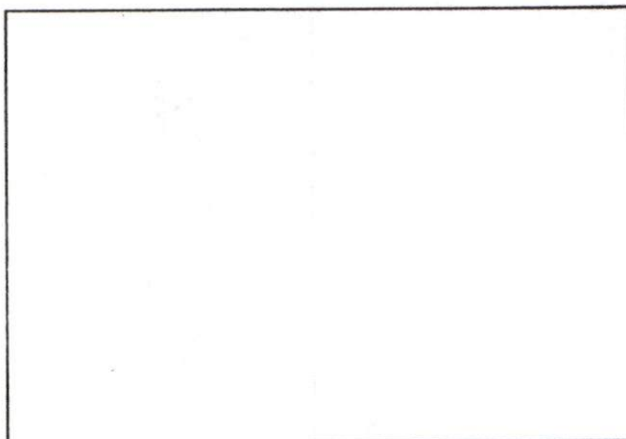

SKETCH PLAN