



PERMIT NO.

23520

CITY OF NEW BEDFORD  
SEWER AND/OR STORM DRAIN PERMIT

DATE 2-20-04

This certifies that permission is granted to

Property Owner Mrs. Norma By Costello Address 1815 Acushnet Ave. Tel. NB 508-995-6291

To connect a sewer and/or storm drain located at Hazard St. in County St.

Assessor's Plot 71 Lot 322, to the sewer and/or storm drain in Hazard Street

To be laid in accordance with the conditions in this application and the City of New Bedford ordinances.

TYPE OF USE: ☒ RESIDENTIAL ☐ COMMERCIAL ☐ INDUSTRIAL ☐ OTHER 660 gpd

If applicant other than actual property owner, attach Letter of Authorization from Property Owner.

Name ..... Tel. ....

Mailing Address .....

The Bonded Contractor/Drain Layer authorized to perform this work is:

Franklin Bros. Name Franklin Bros. Address P.O. Box 51643 Tel. N. B. 508-763-4827

Type of Pipe Required: sch. 35 pipe

PERMIT EXPIRES ONE YEAR AFTER DATE OF ISSUE

- Requires separate connections for sewage and storm drain where applicable. Storm water cannot be discharged to a sanitary sewer.
- All work must be inspected and approved by a D.P.I. inspector before backfilling.
- If this connection is to be part of a private service shared jointly with other building owners, attach copy of Recorded Joint Maintenance Agreement.
- Permits can be issued to Industrial and/or Commercial Applicants only upon receipt and approval by the Commissioner of Public Infrastructure of required plans and supplemental information.
- In addition, a City-issued Industrial User Discharge Permit and/or a Sewer Extension/Connection Permit issued by the Commonwealth of Massachusetts D.E.P. shall be required by the City for Industrial Discharge into the sewer system.

Industrial User Discharge Permit No. .... Date. ....

Comm. Mass. Sewer Conn./Ext. Permit No. .... Date. ....

A Filing and Inspection Fee of \$ 150.00 plus an Entrance Fee of \$ --- where applicable, must accompany this application.

Bank# Compass Bank Check# 3927 Date 2-20-04 Receipt# 4831

Other requirements: connecting to 10" sewer - 24 hr. inspection notice at 508-972-1527

Connection made to Sewer Part of jointly-shared private line YES ☒ NO ☐  
Storm Drain

Applicant agrees to abide by the above terms, as well as all pertinent ordinances of the City of New Bedford, and such other special rules as the Commissioner of Public Infrastructure and/or City Engineer may deem necessary

Duarte M. Andrade  
City Engineer mn

Norma By Costello  
Signature of Property Owner or Representative

INSPECTOR'S REPORT

INSPECTED BY: 5-26-04  
DATE: 5-26-04  
COMMENTS: .....

APPROVED L

DISAPPROVED

Kevin J. [Signature]  
SIGNATURE

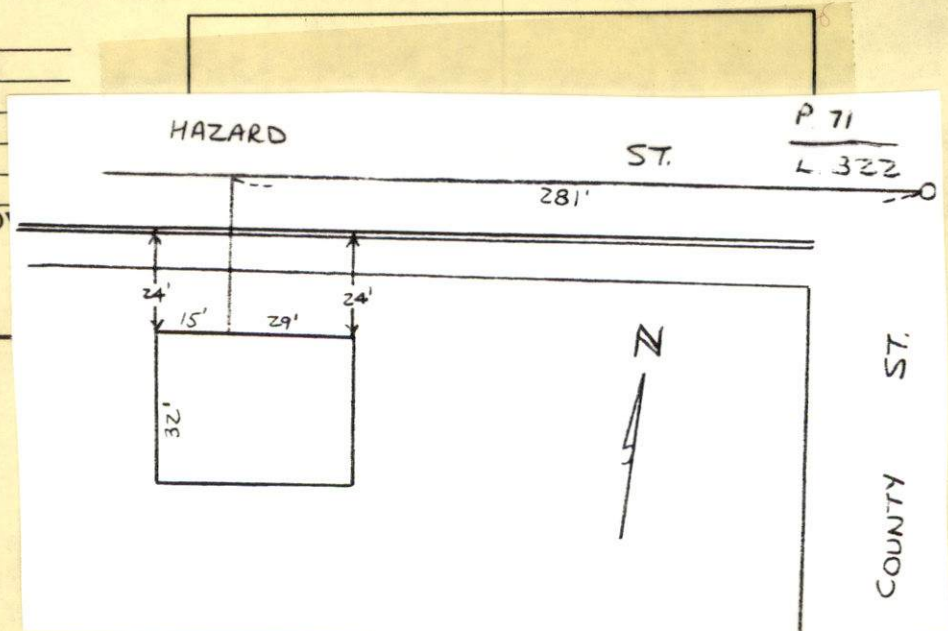

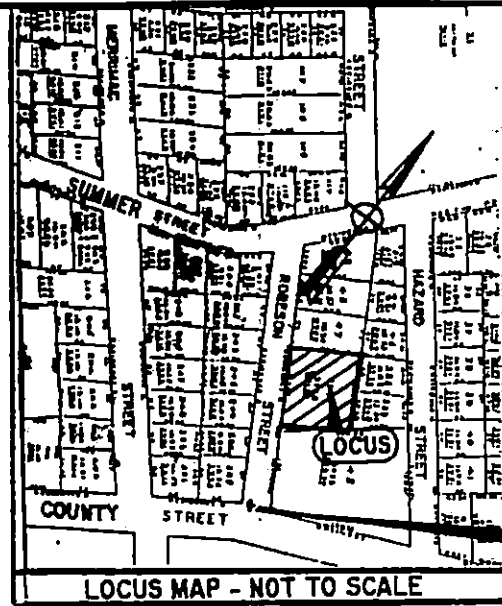
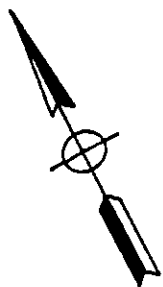

BENCH  
TOP C  
HYDRA  
ROBES  
ELEV.

N/F  
RODERICK F. &  
PERPETUA M. MURRAY

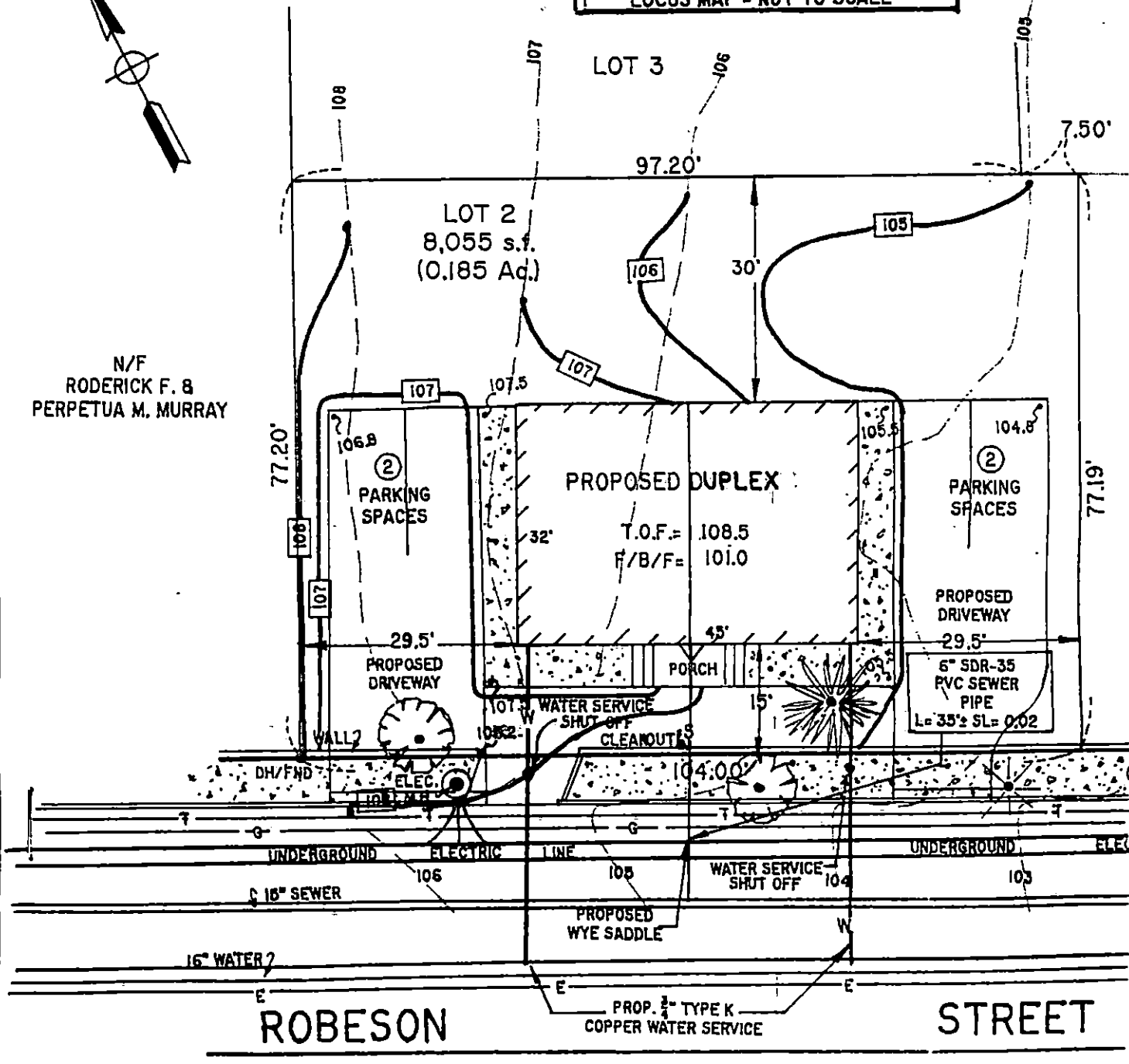



PERMIT NO.

23520

CITY OF NEW BEDFORD  
SEWER AND/OR STORM DRAIN PERMIT

DATE 2-20-04

This certifies that permission is granted to

New Homes By Castelo 1815 Acushnet Ave. NB 508-995-6291  
Property Owner Address Tel.

To connect a sewer and/or storm drain located at Hazard St. W. of County St.

Assessor's Plot 71 Lot 322, to the sewer and/or storm drain in Hazard Street

To be laid in accordance with the conditions in this application and the City of New Bedford ordinances.

TYPE OF USE: ☒ RESIDENTIAL ☐ COMMERCIAL ☐ INDUSTRIAL ☐ OTHER660  
330 gpd

If applicant other than actual property owner, attach Letter of Authorization from Property Owner.

Name Tel.

Mailing Address

The Bonded Contractor/Drain Layer authorized to perform this work is:

R. J. Canessa Excavating P.O. Box 51643 N. B. 508-743-4827  
Name Address Tel.

Type of Pipe Required: sch. 35 PVC

## PERMIT EXPIRES ONE YEAR AFTER DATE OF ISSUE

- Requires separate connections for sewage and storm drain where applicable. Storm water cannot be discharged to a sanitary sewer.
- All work must be inspected and approved by a D.P.I. inspector before backfilling.
- If this connection is to be part of a private service shared jointly with other building owners, attach copy of Recorded Joint Maintenance Agreement.
- Permits can be issued to Industrial and/or Commercial Applicants only upon receipt and approval by the Commissioner of Public Infrastructure of required plans and supplemental information.
- In addition, a City-issued Industrial User Discharge Permit and/or a Sewer Extension/Connection Permit issued by the Commonwealth of Massachusetts D.E.P. shall be required by the City for Industrial Discharge into the sewer system.

Industrial User Discharge Permit No. Date.

Comm. Mass. Sewer Conn./Ext. Permit No. Date.

A Filing and Inspection Fee of \$150.00 plus an Entrance Fee of \$ where applicable, must accompany this application.

Bank# Compass Bank Check# 3927 Date 2-20-04 Receipt# 4831

Other requirements: connecting to 10" sewer - 24 hr. inspection notice  
at 508-979-1527Connection made to ☒ Sewer ☐ Storm Drain Part of jointly-shared private line YES ☒ NO

Applicant agrees to abide by the above terms, as well as all pertinent ordinances of the City of New Bedford, and such other special rules as the Commissioner of Public Infrastructure and/or City Engineer may deem necessary

D. Duarte M. Andrade City Engineer mn  
Signature of Property Owner or Representative

## INSPECTOR'S REPORT

INSPECTED BY: \_\_\_\_\_

DATE: \_\_\_\_\_

COMMENTS: \_\_\_\_\_

\_\_\_\_\_

\_\_\_\_\_

APPROVED

DISAPPROVED

SIGNATURE

SKETCH PLAN

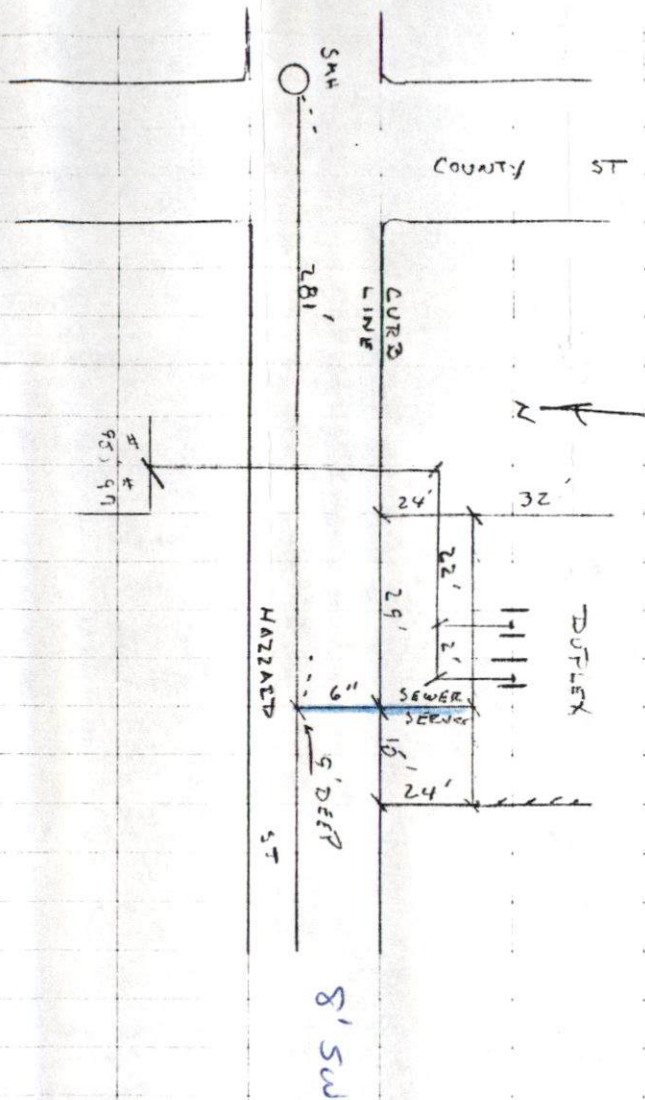

5-26-04

HAZARD ST-Plot 71 LOT 322

SEWER WSP

PERMIT # 23520

CONTRACTOR - SCOTT FRANKLIN

DID WORK R J CANESSA

PERMIT # 23520

#94-96  
Hazard St