



PERMIT NO.

23519

CITY OF NEW BEDFORD  
SEWER AND/OR STORM DRAIN PERMIT

DATE 2/12/04

This certifies that permission is granted to

Southern N.E. Conference

Seventh Day Adventist Church 546 Lantern Lane NB 508-999-5747

Property Owner

Address

Tel.

To connect a sewer and/or storm drain located at Lantern Lane

Assessor's Plot 80 Lot 6, to the sewer and/or storm drain in Lantern Lane Street

To be laid in accordance with the conditions in this application and the City of New Bedford ordinances.

TYPE OF USE: RESIDENTIAL

COMMERCIAL

INDUSTRIAL

OTHER Church

If applicant other than actual property owner, attach Letter of Authorization from Property Owner.

Name..... Tel.....

Mailing Address.....

The Bonded Contractor/Drain Layer authorized to perform this work is:

A. Medeiros Contractor, Inc. 318 Alden Rd. Fairhaven, MA 508-993-3609

Name

Address

Tel.

Type of Pipe Required: PVC SDR-35

## PERMIT EXPIRES ONE YEAR AFTER DATE OF ISSUE

- Requires separate connections for sewage and storm drain where applicable. Storm water cannot be discharged to a sanitary sewer.
  - All work must be inspected and approved by a D.P.I. inspector before backfilling.
  - If this connection is to be part of a private service shared jointly with other building owners, attach copy of Recorded Joint Maintenance Agreement.
  - Permits can be issued to Industrial and/or Commercial Applicants only upon receipt and approval by the Commissioner of Public Infrastructure of required plans and supplemental information.
  - In addition, a City-issued Industrial User Discharge Permit and/or a Sewer Extension/Connection Permit issued by the Commonwealth of Massachusetts D.E.P. shall be required by the City for Industrial Discharge into the sewer system.
- Industrial User Discharge Permit No..... Date.....

Comm. Mass. Sewer Conn./Ext. Permit No..... Date.....

A Filing and Inspection Fee of \$150.00, plus an Entrance Fee of \$405.00 where applicable, must accompany this application.

Bank# Compass Bank Check# 2484 Date 2/12/04 Receipt# 4828

Other requirements: Insp. Only Connect to Stub at Prop. Line

Connection made to Sewer Part of jointly-shared private line YES NO  
Storm Drain

Applicant agrees to abide by the above terms, as well as all pertinent ordinances of the City of New Bedford, and such other special rules as the Commissioner of Public Infrastructure and/or City Engineer may deem necessary

Dante M. Andrade (ms)  
City EngineerIsac Amaral  
Signature of Property Owner or Representative  
Isac Amaral, Deacon

## INSPECTOR'S REPORT

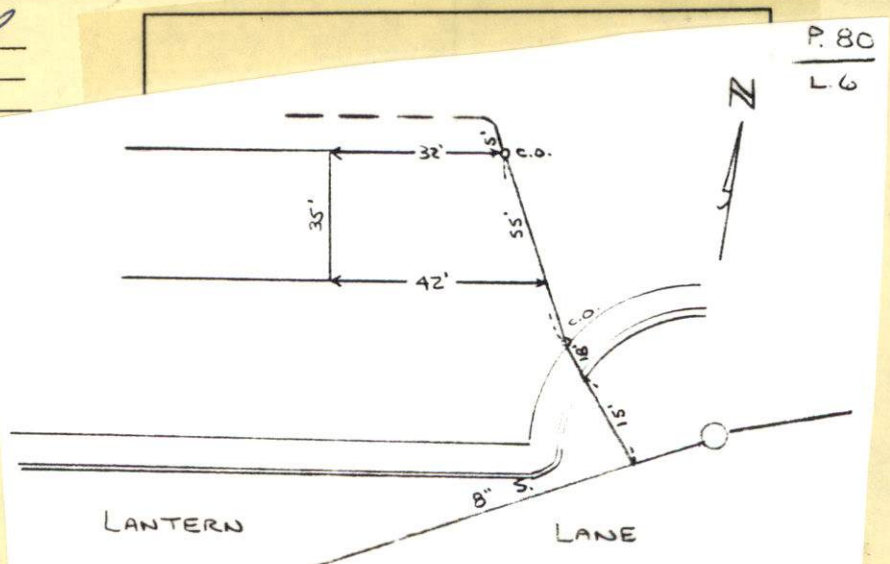
INSPECTED BY: Kevin S. Cord  
DATE: 2-24-04  
COMMENTS:FROM STUB  
INSIDE PROPERTY  
APPROVED DISAPPROVEDKevin S. Cord  
SIGNATURE



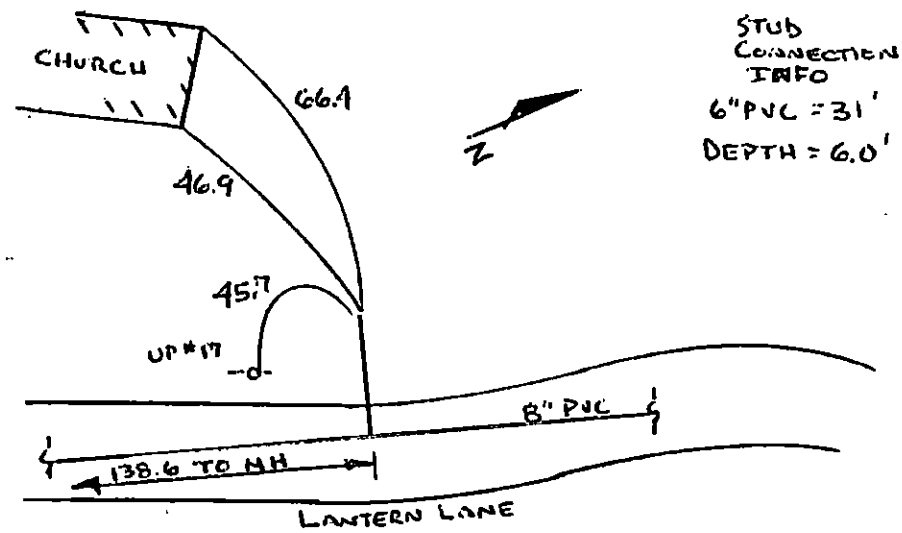

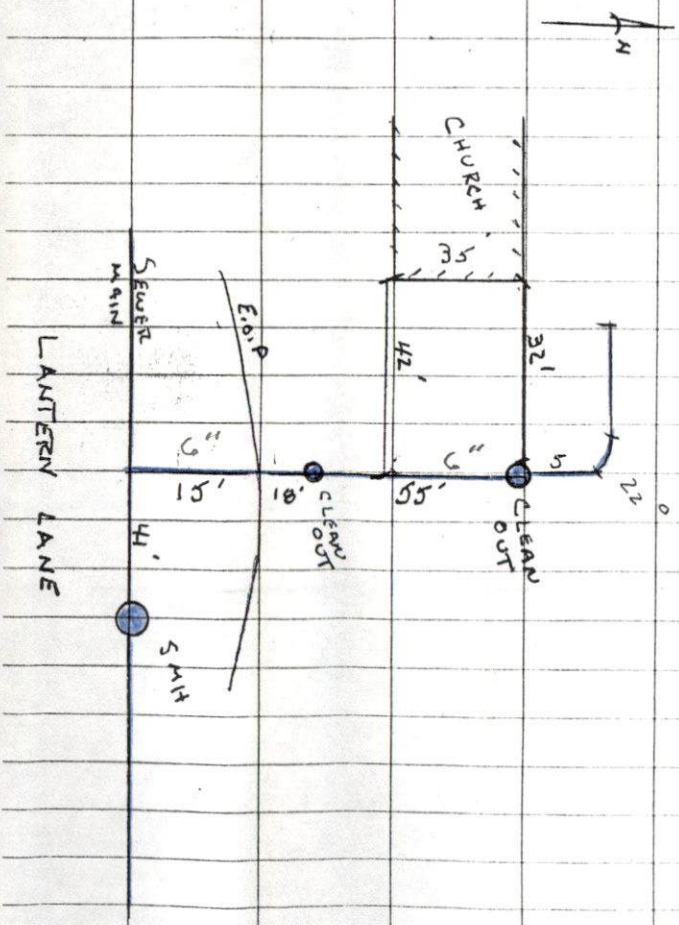

TUES  
2-24-04 CLOUDY 30° (16)

SEVENTH DAY ADVENTIST CHURCH  
546 LANTERN LANE - SEWER INST  
#23519  
CONTRACTOR - A MEDFORDS CONTRACTOR  
# 508-993-3609





PERMIT NO.

CITY OF NEW BEDFORD  
SEWER AND/OR STORM DRAIN PERMIT

DATE 2/12/04

23519

This certifies that permission is granted to

Southern N.E. Conference

Seventh Day Adventist Church 546 Lantern Lane NB 508-999-5747  
Property Owner Address Tel.

To connect a sewer and/or storm drain located at Lantern Lane

Assessor's Plot 80 Lot 6, to the sewer and/or storm drain in Lantern Lane Street

To be laid in accordance with the conditions in this application and the City of New Bedford ordinances

TYPE OF USE: RESIDENTIAL COMMERCIAL INDUSTRIAL OTHER Church

If applicant other than actual property owner, attach Letter of Authorization from Property Owner.

Name..... Tel.....

Mailing Address.....

The Bonded Contractor/Drain Layer authorized to perform this work is:

A. Medeiros Contractor, Inc. 318 Alden Rd. Fairhaven, MA 508-993-3609

Name Address Tel.

Type of Pipe Required: PVC SDR-35

PERMIT EXPIRES ONE YEAR AFTER DATE OF ISSUE

- Requires separate connections for sewage and storm drain where applicable. Storm water cannot be discharged to a sanitary sewer.
- All work must be inspected and approved by a D.P.I. inspector before backfilling.
- If this connection is to be part of a private service shared jointly with other building owners, attach copy of Recorded Joint Maintenance Agreement.
- Permits can be issued to Industrial and/or Commercial Applicants only upon receipt and approval by the Commissioner of Public Infrastructure of required plans and supplemental information.
- In addition, a City-issued Industrial User Discharge Permit and/or a Sewer Extension/Connection Permit issued by the Commonwealth of Massachusetts D.E.P. shall be required by the City for Industrial Discharge into the sewer system.

Industrial User Discharge Permit No..... Date.....

Comm. Mass. Sewer Conn./Ext. Permit No..... Date.....

A Filing and Inspection Fee of \$ 150.-, plus an Entrance Fee of \$ 405.- where applicable, must accompany this application.

Bank# Compass Bank Check# 2484 Date 2/12/04 Receipt# 4828

Other requirements: Insp. Only. Connect to Stub at Prop. Line.

Connection made to Sewer Part of jointly-shared private line YES NO  
Storm Drain

Applicant agrees to abide by the above terms, as well as all pertinent ordinances of the City of New Bedford, and such other special rules as the Commissioner of Public Infrastructure and/or City Engineer may deem necessary

Duarte M. Andrade ms  
City Engineer

Isac Amaral  
Signature of Property Owner or Representative  
Isac Amaral, Deacon

INSPECTOR'S REPORT

INSPECTED BY: \_\_\_\_\_

DATE: \_\_\_\_\_

COMMENTS: \_\_\_\_\_

\_\_\_\_\_

APPROVED \_\_\_\_\_ DISAPPROVED \_\_\_\_\_

SIGNATURE

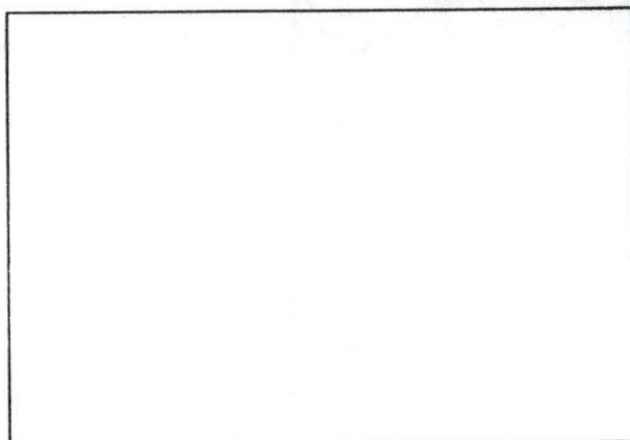

2/12/04 cl undercharged for the stub connection by \$50.00,  
cl typed a cost estimate on 2/11/04 to present to Church  
board for cost. Michele S.

SKETCH PLAN



No. 04-16

FEE \$50.00

## COMMONWEALTH OF MASSACHUSETTS

Board of Health, NEW BEDFORD, MA.

## APPLICATION FOR DISPOSAL SYSTEM CONSTRUCTION PERMIT

Application for a Permit to Construct ( ) Repair ( ) Upgrade ( ) Abandon ( ) ☒ Complete System ☐ Individual Components

Location 546 Lantern Lane	Owner's Name 7th Day Adventist Church
Map/Parcel# 80	Address 546 Lantern Lane
Lot# 6	Telephone# 508 999-5747
Installer's Name A MEDEIROS CONST	Designer's Name
Address 318 Alden Rd., FHVN	Address
Telephone# 508 993 3609	Telephone#

RECEIVED

FEB 25 2004

DEPT. OF PUBLIC WORKS  
NEW BEDFORD, MASS

Type of Building \_\_\_\_\_ Lot Size \_\_\_\_\_ sq. ft.

Dwelling - No. of Bedrooms \_\_\_\_\_ Garbage grinder ( )

Other - Type of Building \_\_\_\_\_ No. of persons \_\_\_\_\_ Showers ( ), Cafeteria ( )

Other Fixtures \_\_\_\_\_

Design Flow (min. required) \_\_\_\_\_ gpd Calculated design flow \_\_\_\_\_ Design flow provided \_\_\_\_\_ gpd

Plan: Date \_\_\_\_\_ Number of sheets \_\_\_\_\_ Revision Date \_\_\_\_\_

Title \_\_\_\_\_

Description of Soil(s) \_\_\_\_\_

Soil Evaluator Form No. \_\_\_\_\_ Name of Soil Evaluator \_\_\_\_\_ Date of Evaluation \_\_\_\_\_

DESCRIPTION OF REPAIRS OR ALTERATIONS Abandon septic systemDPW permit No. 23519 dated 12/12/04 (copy attached)

The undersigned agrees to install the above described Individual Sewage Disposal System in accordance with the provisions of TITLE 5 and further agrees to not place the system in operation until a Certificate of Compliance has been issued by the Board of Health.

Signed Wm Blackburn Date 12-12-04

Inspections \_\_\_\_\_

No. 04-16

FEE \$50.00

## COMMONWEALTH OF MASSACHUSETTS

Board of Health, NEW BEDFORD, MA.

## CERTIFICATE OF COMPLIANCE

Description of Work: ☐ Individual Component(s) ☒ Complete SystemThe undersigned hereby certify that the Sewage Disposal System: Constructed ( ), Repaired ( ), Upgraded ( ), Abandoned ☒by: 7TH DAY ADVENTIST CHURCHat 546 LANTERN LANEhas been installed in accordance with the provisions of 310 CMR 15.00 (Title 5) and the approved design plans/as-built plans relating to application No. 04-16, dated 12-12-04. Approved Design Flow \_\_\_\_\_ (gpd)Installer A MEDEIROS CONST CO INC 318 Alden Rd FHVN 508 993-3609Designer: \_\_\_\_\_ Inspector: Wm Blackburn Date: Feb 25 2004

The issuance of this permit shall not be construed as a guarantee that the system will function as designed.

No. \_\_\_\_\_

FEE \_\_\_\_\_

## COMMONWEALTH OF MASSACHUSETTS

Board of Health, NEW BEDFORD, MA.

## DISPOSAL SYSTEM CONSTRUCTION PERMIT

Permission is hereby granted to; Construct ( ) Repair ( ) Upgrade ( ) Abandon ☒ an individual sewage disposal system at 546 LANTERN LANE as described in the application forDisposal System Construction Permit No. 04-16, dated 12-12-04.

Provided: Construction shall be completed within three years of the date of this permit. All local conditions must be met.