



PERMIT NO.

23514

CITY OF NEW BEDFORD  
SEWER AND/OR STORM DRAIN PERMIT

DATE 1/14/04

This certifies that permission is granted to

North Coast Seaford 43 Blackmer St. 617-345-4400  
Property Owner Address Tel.

To connect a sewer and/or storm drain located at #43 Blackmer St. near Silva St. (for sewer)

Assessor's Plot 25A Lot 1150, to the sewer and/or storm drain in Blackmer St. Street

To be laid in accordance with the conditions in this application and the City of New Bedford ordinances.

TYPE OF USE: RESIDENTIAL ☒ COMMERCIAL INDUSTRIAL OTHERunknown  
9/14/04

If applicant other than actual property owner, attach Letter of Authorization from Property Owner.

Name..... Tel.....

Mailing Address.....

The Bonded Contractor/Drain Layer authorized to perform this work is:

Franklin Bros. 4393 Acushnet Ave. NB 508-998-8270

Name Address Tel.

Type of Pipe Required: SDR 35 PVC

## PERMIT EXPIRES ONE YEAR AFTER DATE OF ISSUE

1/14/05

- Requires separate connections for sewage and storm drain where applicable. Storm water cannot be discharged to a sanitary sewer.
- All work must be inspected and approved by a D.P.I. inspector before backfilling.
- If this connection is to be part of a private service shared jointly with other building owners, attach copy of Recorded Joint Maintenance Agreement.
- Permits can be issued to Industrial and/or Commercial Applicants only upon receipt and approval by the Commissioner of Public Infrastructure of required plans and supplemental information.
- In addition, a City-issued Industrial User Discharge Permit and/or a Sewer Extension/Connection Permit issued by the Commonwealth of Massachusetts D.E.P. shall be required by the City for Industrial Discharge into the sewer system.

Industrial User Discharge Permit No. .... Date .....

Comm. Mass. Sewer Conn./Ext. Permit No. .... Date .....

A Filing and Inspection Fee of \$150.00 plus an Entrance Fee of \$..... where applicable, must accompany this application.

Bank# Luzo Check# 5744 Date 1/14/04 Receipt# 4817

Other requirements: 24 Hr. Inspection notice, connecting to stub (permanently)  
at property line 8" sewer 24" storm drainConnection made to ☒ Sewer ☐ Storm Drain  
Part of jointly-shared private line YES ☐ NO

Applicant agrees to abide by the above terms, as well as all pertinent ordinances of the City of New Bedford, and such other special rules as the Commissioner of Public Infrastructure and/or City Engineer may deem necessary

Duarte M. Andrade  
City Engineer

Signature of Property Owner or Representative

## INSPECTOR'S REPORT

INSPECTED BY: Peter Scieszka  
DATE: 5/13/04  
COMMENTS:

APPROVED

DISAPP

SIGNATURE

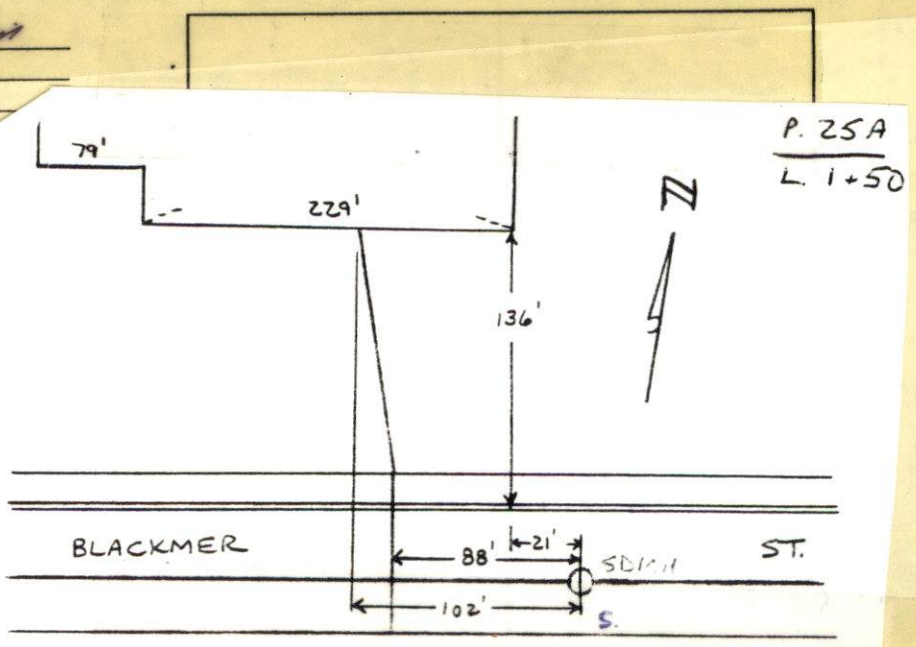





PERMIT NO.

23514

CITY OF NEW BEDFORD  
SEWER AND/OR STORM DRAIN PERMIT

DATE 1/14/04

This certifies that permission is granted to

North Coast Seafood 43 Blackmer St. 617-345-4400  
Property Owner Address Tel.

To connect a sewer and/or storm drain located at Blackmer St. near Silva St. (for sewer)

Assessor's Plot 25A Lot 1/150, to the sewer and/or storm drain in Blackmer St. Street

To be laid in accordance with the conditions in this application and the City of New Bedford ordinances.

TYPE OF USE: RESIDENTIAL ☒ COMMERCIAL INDUSTRIAL OTHERunknown  
9/8/4

If applicant other than actual property owner, attach Letter of Authorization from Property Owner.

Name..... Tel.....

Mailing Address.....

The Bonded Contractor/Drain Layer authorized to perform this work is:

Franklin Bros. 4393 Acushnet Ave. NB 508-998-8270

Name Address Tel.

Type of Pipe Required: SDR 35 PVC

PERMIT EXPIRES ONE YEAR AFTER DATE OF ISSUE

1/14/05

- Requires separate connections for sewage and storm drain where applicable. Storm water cannot be discharged to a sanitary sewer.
  - All work must be inspected and approved by a D.P.I. inspector before backfilling.
  - If this connection is to be part of a private service shared jointly with other building owners, attach copy of Recorded Joint Maintenance Agreement.
  - Permits can be issued to Industrial and/or Commercial Applicants only upon receipt and approval by the Commissioner of Public Infrastructure of required plans and supplemental information.
  - In addition, a City-issued Industrial User Discharge Permit and/or a Sewer Extension/Connection Permit issued by the Commonwealth of Massachusetts D.E.P. shall be required by the City for Industrial Discharge into the sewer system.
- Industrial User Discharge Permit No. .... Date.....

Comm. Mass. Sewer Conn./Ext. Permit No. .... Date.....

A Filing and Inspection Fee of \$150.00 plus an Entrance Fee of \$..... where applicable, must accompany this application.

Bank# Luzo Check# 5744 Date 1/14/04 Receipt# 4817

Other requirements: 24 Hr. Inspection notice, connecting to stub (permanently)  
at property line 8" sewer 24" storm drainConnection made to ☒ Sewer ☐ Storm Drain  
Part of jointly-shared private line YES ☐ NO

Applicant agrees to abide by the above terms, as well as all pertinent ordinances of the City of New Bedford, and such other special rules as the Commissioner of Public Infrastructure and/or City Engineer may deem necessary

Duarte M. Andrade  
City Engineer mn

Signature of Property Owner or Representative

## INSPECTOR'S REPORT

INSPECTED BY: \_\_\_\_\_  
DATE: \_\_\_\_\_  
COMMENTS: \_\_\_\_\_

APPROVED

DISAPPROVED

SIGNATURE

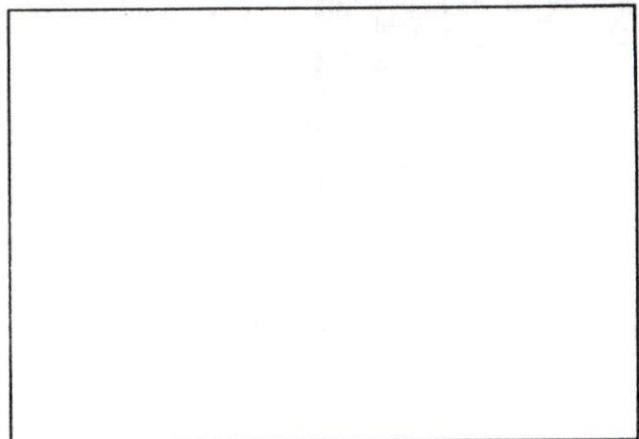

SKETCH PLAN



CITY OF NEW BEDFORD  
MASSACHUSETTS

DEPARTMENT OF PUBLIC WORKS  
ENGINEERING DIVISION  
133 WILLIAM STREET, ROOM 303  
NEW BEDFORD, MA 02740  
Tel: (508) 979-1527  
Fax: (508) 961-3043

To Whom It May Concern:

I, JAMES STAVIS 5 Dayclock Ave. Boston, MA 02210, being  
(Name) (Mailing Address)

Owner of property located at 43 BLACKMEL ST. NEW BEDFORD, MA 02744

Plot 25A, Lot 1 & 50, hereby agree to allow DAVE PETRANEK  
(Name)

2100 WASHINGTON, HANOVER, MA 02339 to act on my behalf including affixing my  
(Mailing Address)

signature in securing permit for:

- ☒ Sewer/Drain Service Permits
- ☒ Water Service Permits
- ☒ Driveway Installation Permits
- ☒ Sidewalk Installation Permits

I further agree to conform to, and abide by, all City rules and ask regulations applicable to the permit (s) being applied for:

Name [Signature]  
(Signature)

5 Dayclock Ave. Boston, MA 02210  
(Address)

9/17/03 617-345-4400  
(Date) (Telephone number)

150

DRAIN NO. 23514 OWNER \_\_\_\_\_

- ① MEASURE FRONT OF HOUSE, DISTANCE TO LOT LINE.
- ② MEASURE FROM COR. OF HOUSE TO DRAIN, DISTANCE WHERE DRAIN CROSSES PROPERTY LINE, ENTERS SEWER.
- ③ LENGTH OF DRAIN FROM FRONT PROP. LINE TO HOUSE
- ④ SHOW NORTH ARROW.
- ⑤ MEASURE FROM DRAIN TO NEAREST INTERSECTION

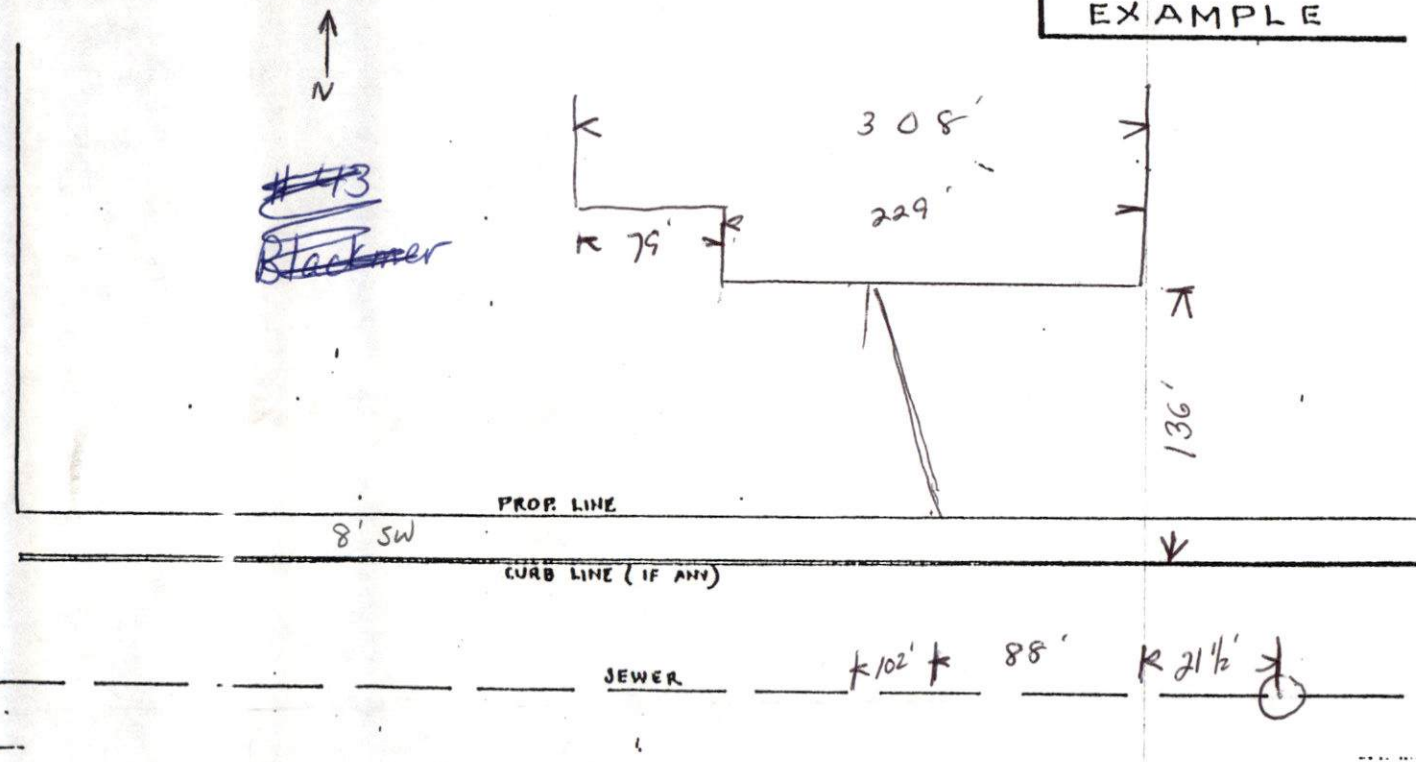
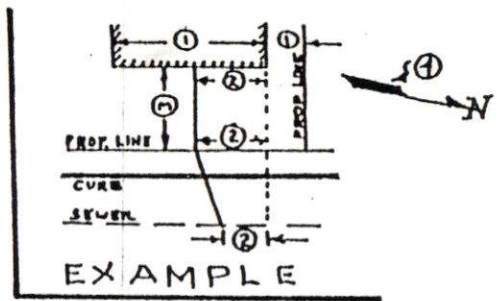

~~#43~~  
~~Blackmer~~

Possibly 43 Blackmer St.



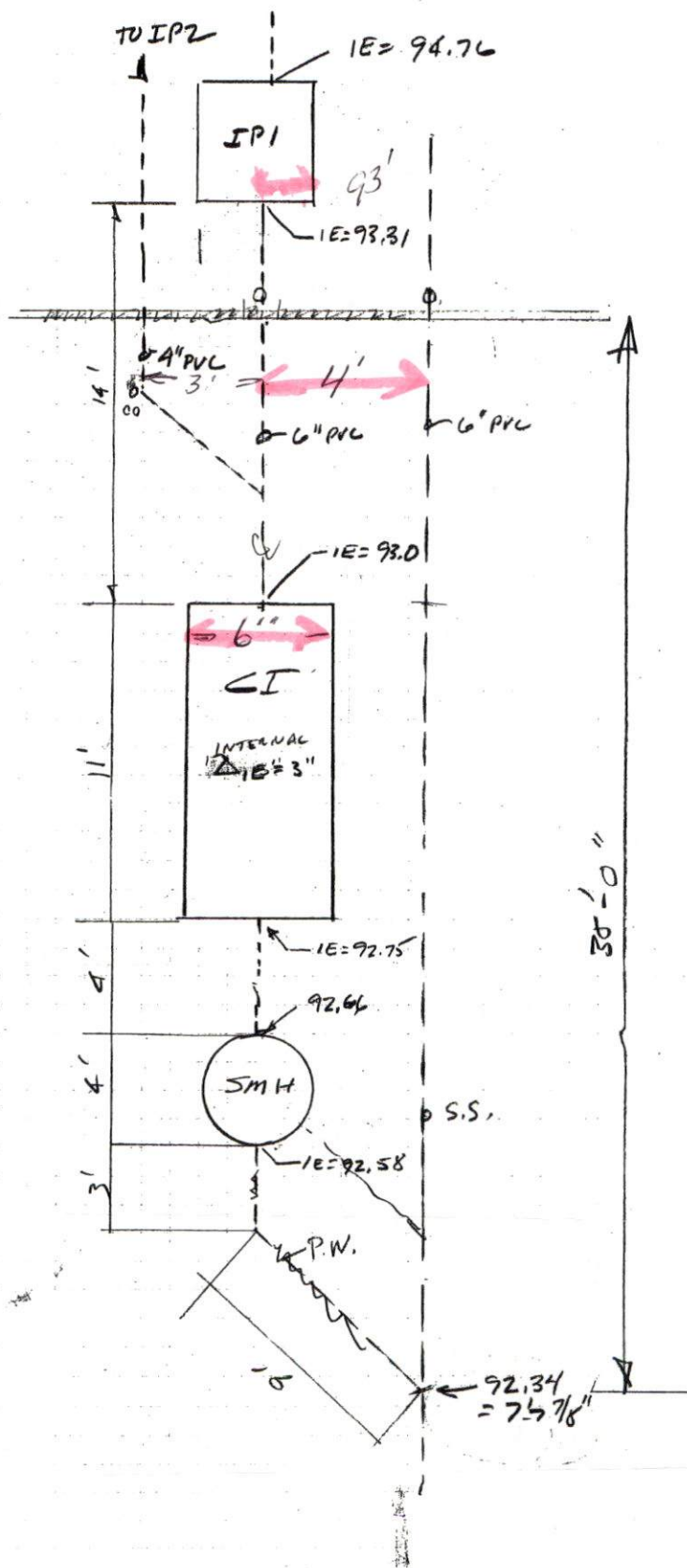

CREASE TRAP / S.M.H. LAYOUT  
 HOMER'S WITARK  
 NEW BEDFORD, MA