



PERMIT NO.
23506

CITY OF NEW BEDFORD
SEWER AND/OR STORM DRAIN PERMIT

DATE 12/9/03

This certifies that permission is granted to

New Homes by Castelo
Jose Castelo 1815 Acushnet Ave. NB 508-995-6291
Property Owner Address Tel.

To connect a sewer and/or storm drain located at extension Pitman St/Foxborough St. 50' 185'± on Foxborough St.
to center line of Wilson St./Foxborough St. w. 185'±

Assessor's Plot 88 Lot 212, to the sewer and/or storm drain in Wilson #274 Street

To be laid in accordance with the conditions in this application and the City of New Bedford ordinances.

TYPE OF USE: ☒ RESIDENTIAL ☐ COMMERCIAL ☐ INDUSTRIAL ☐ OTHER 330 gpd

If applicant other than actual property owner, attach Letter of Authorization from Property Owner.

Name..... Tel.....

Mailing Address.....

The Bonded Contractor/Drain Layer authorized to perform this work is:

R. J. Canessa Exc. P.O. Box 51643 NB MA 508-763-4827

Name..... Address..... Tel.....

Type of Pipe Required: PVC SDR-35 8"

PERMIT EXPIRES ONE YEAR AFTER DATE OF ISSUE 12/9/04

- Requires separate connections for sewage and storm drain where applicable. Storm water cannot be discharged to a sanitary sewer.
 - All work must be inspected and approved by a D.P.I. inspector before backfilling.
 - If this connection is to be part of a private service shared jointly with other building owners, attach copy of Recorded Joint Maintenance Agreement.
 - Permits can be issued to Industrial and/or Commercial Applicants only upon receipt and approval by the Commissioner of Public Infrastructure of required plans and supplemental information.
 - In addition, a City-issued Industrial User Discharge Permit and/or a Sewer Extension/Connection Permit issued by the Commonwealth of Massachusetts D.E.P. shall be required by the City for Industrial Discharge into the sewer system.
- Industrial User Discharge Permit No..... Date.....

Comm. Mass. Sewer Conn./Ext. Permit No..... Date.....

A Filing and Inspection Fee of \$150.00, plus an Entrance Fee of \$..... where applicable, must accompany this application.

Bank# Compass Check# 3917 Date 12/9/03 Receipt# 4804

Other requirements: 24 Hr. inspection notice at 508-979-1527

s.e.e. attached plan for 8" sewer ext.

Connection made to Sewer Part of jointly-shared private line YES ☒ NO
Storm Drain

Applicant agrees to abide by the above terms, as well as all pertinent ordinances of the City of New Bedford, and such other special rules as the Commissioner of Public Infrastructure and/or City Engineer may deem necessary

Duarte M. Andrade
Acting City Engineer

Jose S. Castelo
Signature of Property Owner or Representative

INSPECTOR'S REPORT

INSPECTED BY: Kevin J. Connelley

DATE: 6-4-04

COMMENTS:

APPROVED DISAPPROVED

Kevin J. Connelley
SIGNATURE

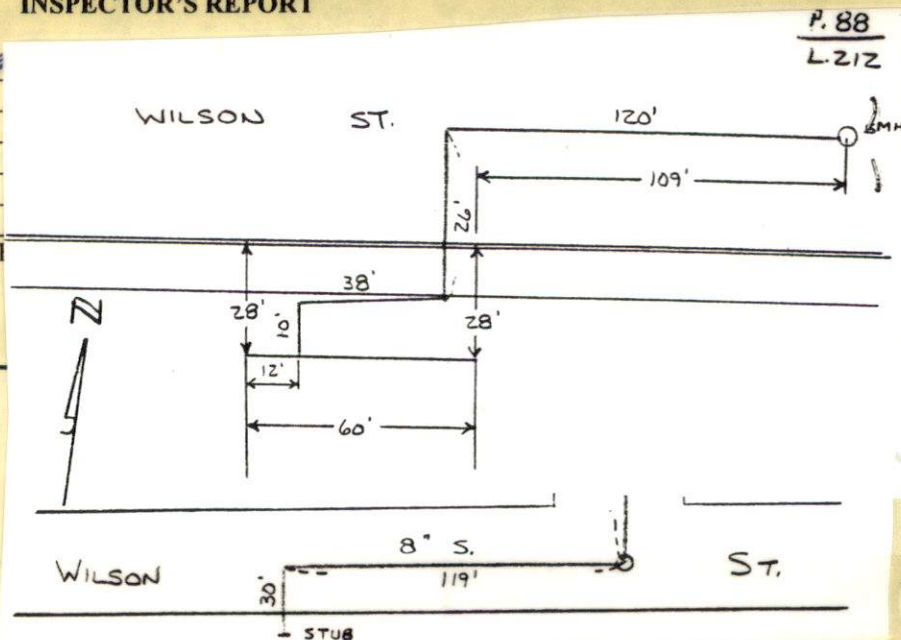



PERMIT NO.

23506

CITY OF NEW BEDFORD
SEWER AND/OR STORM DRAIN PERMIT

DATE 12/9/03

This certifies that permission is granted to

New Homes by Castelo

Jose Castelo 1815 Acushnet Ave. NB 508-995-6291
Property Owner Address Tel.To connect a sewer ^{extension} and/or storm drain located at ^{Pitman St/Foxborough St. so. 185' on Foxborough St.} to center line of ^{Wilson St./Foxborough St. w. 185'}

Assessor's Plot 88 Lot 212, to the sewer and/or storm drain in Wilson Street

To be laid in accordance with the conditions in this application and the City of New Bedford ordinances.

TYPE OF USE: ☒ RESIDENTIAL ☐ COMMERCIAL ☐ INDUSTRIAL ☐ OTHER 330gpd

If applicant other than actual property owner, attach Letter of Authorization from Property Owner.

Name..... Tel.....

Mailing Address.....

The Bonded Contractor/Drain Layer authorized to perform this work is:

R. J. Canessa Etc. P.O. Box 51643 NB MA 508-763-4827

Name Address Tel.

Type of Pipe Required: PVC SDR-35 8"

PERMIT EXPIRES ONE YEAR AFTER DATE OF ISSUE 12/9/04

- Requires separate connections for sewage and storm drain where applicable. Storm water cannot be discharged to a sanitary sewer.
 - All work must be inspected and approved by a D.P.I. inspector before backfilling.
 - If this connection is to be part of a private service shared jointly with other building owners, attach copy of Recorded Joint Maintenance Agreement.
 - Permits can be issued to Industrial and/or Commercial Applicants only upon receipt and approval by the Commissioner of Public Infrastructure of required plans and supplemental information.
 - In addition, a City-issued Industrial User Discharge Permit and/or a Sewer Extension/Connection Permit issued by the Commonwealth of Massachusetts D.E.P. shall be required by the City for Industrial Discharge into the sewer system.
- Industrial User Discharge Permit No. Date.....

Comm. Mass. Sewer Conn./Ext. Permit No. Date.....

A Filing and Inspection Fee of \$150.00, plus an Entrance Fee of \$..... where applicable, must accompany this application.

Bank# Compass Check# 3917 Date 12/9/03 Receipt# 4804Other requirements: 24 Hr. inspection notice at 508-979-1527s.e.e. attached plan for 8" sewer ext.Connection made to Sewer Part of jointly-shared private line YES ☒ NO
Storm Drain

Applicant agrees to abide by the above terms, as well as all pertinent ordinances of the City of New Bedford, and such other special rules as the Commissioner of Public Infrastructure and/or City Engineer may deem necessary

Quante M. Andrade
Acting City Engineer mnJose S. Castelo
Signature of Property Owner or Representative

INSPECTOR'S REPORT

INSPECTED BY: _____

DATE: _____

COMMENTS: _____

APPROVED _____ DISAPPROVED _____

SIGNATURE

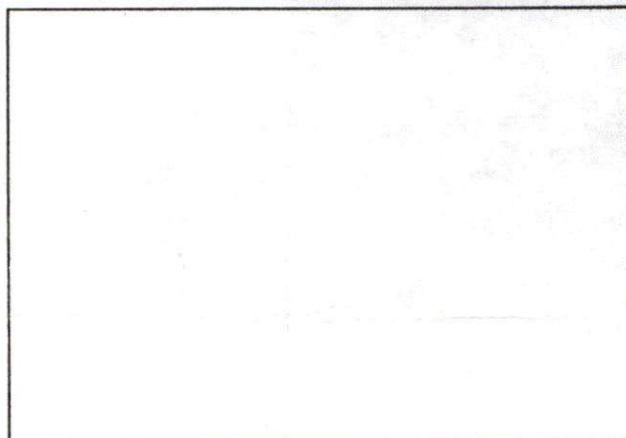

SKETCH PLAN

SUNNY 60° (55)

9-4-04 FRIDAY

PITMAN & FOXBOROUGH STS

LOT 212 LOT 88

SEWER INTERSECTION

PERMIT # 23506

CONTRACTOR R J GANESSA

508-763-4827

6-28-04 MONDAY

BOB GANESSA CALLED WAD ME

CHECK TRENCH AND NEW SAN @

WILSON ST- HE DID NOT DISTURB WALL-

HE DUG UNDERNEATH FOR 8" SEWER

MAIN

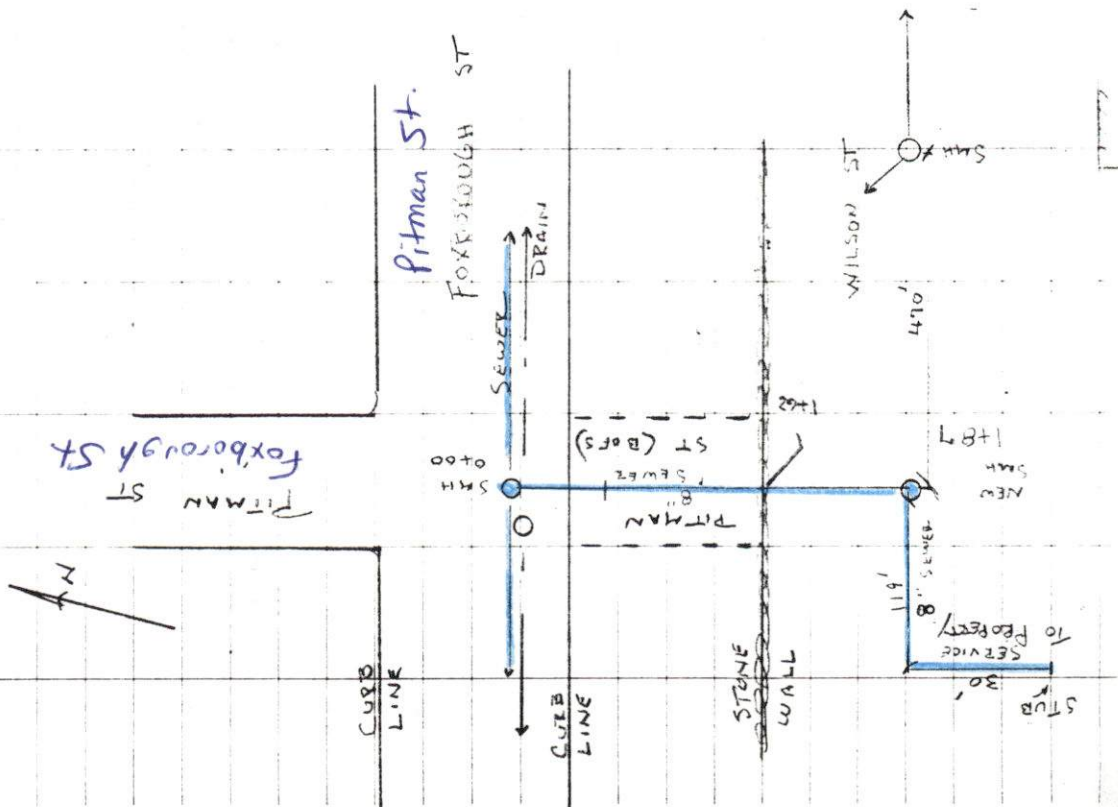

(29)

10/23
9-28-09

CLOUDY/RAIN

WILSON ST - Plot 88 LOT # 212

SEWER INSP

CONTRACTOR - R. J. DANESSA

508-763-4827

PERMIT # 23506

