



PERMIT NO.

CITY OF NEW BEDFORD
SEWER AND/OR STORM DRAIN PERMITDATE 12-2-03

23500

This certifies that permission is granted to

Angelo Da Costa 285 Tarkiln Hill Rd. NB 508-998-6860
Property Owner Address Tel.

To connect a sewer and/or storm drain located at Tarkiln Hill Rd. 280' w. of Metcalf St.Assessor's Plot 127C Lot 486, to the sewer and/or storm drain in Tarkiln Hill Rd. Street

To be laid in accordance with the conditions in this application and the City of New Bedford ordinances.

TYPE OF USE: ☒ RESIDENTIAL ☐ COMMERCIAL ☐ INDUSTRIAL ☐ OTHER

If applicant other than actual property owner, attach Letter of Authorization from Property Owner.

Name Tel.

Mailing Address.....

The Bonded Contractor/Drain Layer authorized to perform this work is:

Menard Bros. 307 County Rd. W. Wareham, MA 02576

Name Address Tel.

Type of Pipe Required: SDR 35 PVC 508-995-4022PERMIT EXPIRES ONE YEAR AFTER DATE OF ISSUE 12-2-04

- Requires separate connections for sewage and storm drain where applicable. Storm water cannot be discharged to a sanitary sewer.
 - All work must be inspected and approved by a D.P.I. inspector before backfilling.
 - If this connection is to be part of a private service shared jointly with other building owners, attach copy of Recorded Joint Maintenance Agreement.
 - Permits can be issued to Industrial and/or Commercial Applicants only upon receipt and approval by the Commissioner of Public Infrastructure of required plans and supplemental information.
 - In addition, a City-issued Industrial User Discharge Permit and/or a Sewer Extension/Connection Permit issued by the Commonwealth of Massachusetts D.E.P. shall be required by the City for Industrial Discharge into the sewer system.
- Industrial User Discharge Permit No. Date.

Comm. Mass. Sewer Conn./Ext. Permit No. Date.

A Filing and Inspection Fee of \$....., plus an Entrance Fee of \$..... where applicable, must accompany this application.

Bank# Slade's Ferry Bank Check# none Date 12/2/03 Receipt# 4801Other requirements: Must use flowable fill in trenches, 24 hr. inspection notice 508-979-1527

Connection made to Sewer Part of jointly-shared private line YES ☐ NO ☒
Storm Drain

Applicant agrees to abide by the above terms, as well as all pertinent ordinances of the City of New Bedford, and such other special rules as the Commissioner of Public Infrastructure and/or City Engineer may deem necessary

Duarte M. Andrade
Acting City Engineer mn

Angelo Da Costa
Signature of Property Owner or Representative

INSPECTOR'S REPORT

INSPECTED BY: P. CONDEZ
DATE: 1-14-04
COMMENTS:

APPROVED

DISAPPROVE

Kevin J. Corral
SIGNATURE

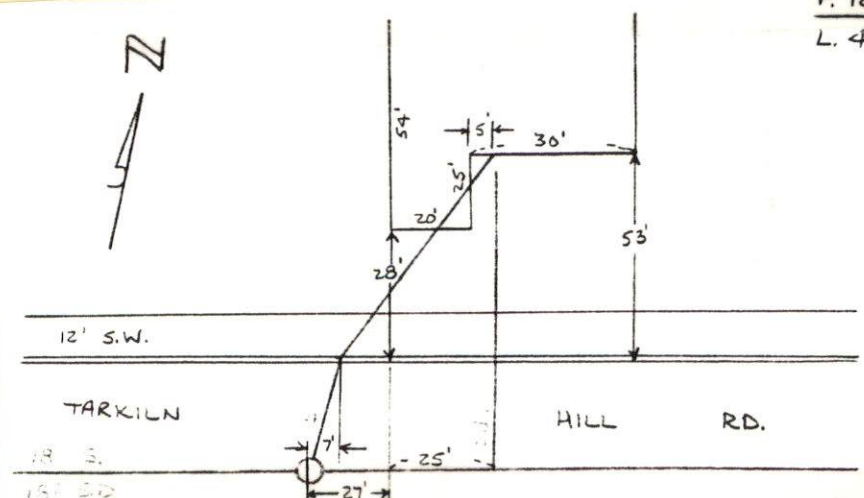



PERMIT NO.

CITY OF NEW BEDFORD
SEWER AND/OR STORM DRAIN PERMIT

DATE 12-2-03

23500

This certifies that permission is granted to

Angela Da Costa 285 Tarkiln Hill Rd. NB 508-998-6860
Property Owner Address Tel.

To connect a sewer and/or storm drain located at Tarkiln Hill Rd. 280' w. of Metcalf St.

Assessor's Plot 127C Lot 486, to the sewer and/or storm drain in Tarkiln Hill Rd. Street

To be laid in accordance with the conditions in this application and the City of New Bedford ordinances.

TYPE OF USE: ☒ RESIDENTIAL ☐ COMMERCIAL ☐ INDUSTRIAL ☐ OTHER

If applicant other than actual property owner, attach Letter of Authorization from Property Owner.

Name _____ Tel. _____

Mailing Address _____

The Bonded Contractor/Drain Layer authorized to perform this work is:

Sebrum 345 Bridge St. Fairhaven, MA 02719
Name Address Tel.

Type of Pipe Required: SDR 35 PVC 508-998-4022

PERMIT EXPIRES ONE YEAR AFTER DATE OF ISSUE 12-2-04

- Requires separate connections for sewage and storm drain where applicable. Storm water cannot be discharged to a sanitary sewer.
 - All work must be inspected and approved by a D.P.I. inspector before backfilling.
 - If this connection is to be part of a private service shared jointly with other building owners, attach copy of Recorded Joint Maintenance Agreement.
 - Permits can be issued to Industrial and/or Commercial Applicants only upon receipt and approval by the Commissioner of Public Infrastructure of required plans and supplemental information.
 - In addition, a City-issued Industrial User Discharge Permit and/or a Sewer Extension/Connection Permit issued by the Commonwealth of Massachusetts D.E.P. shall be required by the City for Industrial Discharge into the sewer system.
- Industrial User Discharge Permit No. _____ Date _____

Comm. Mass. Sewer Conn./Ext. Permit No. _____ Date _____

A Filing and Inspection Fee of \$ _____, plus an Entrance Fee of \$ _____ where applicable, must accompany this application.

Bank# Slade's Ferry Bank Check# none Date 12/2/03 Receipt# 4801

Other requirements: Must use flowable fill in trenches, 24 hr. inspection notice 508-979-1527

Connection made to ☒ Sewer ☐ Storm Drain Part of jointly-shared private line YES ☒ NO

Applicant agrees to abide by the above terms, as well as all pertinent ordinances of the City of New Bedford, and such other special rules as the Commissioner of Public Infrastructure and/or City Engineer may deem necessary

Quante M. Andrade
Acting City Engineer mn

Angela C. Da Costa
Signature of Property Owner or Representative

INSPECTOR'S REPORT

INSPECTED BY: _____
DATE: _____
COMMENTS: _____

APPROVED _____ DISAPPROVED _____

SIGNATURE

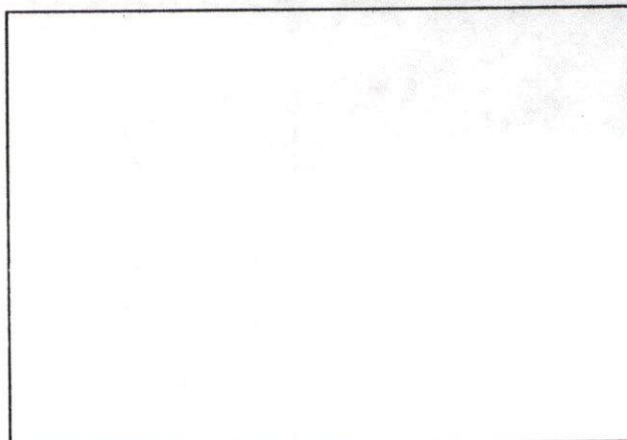

SKETCH PLAN

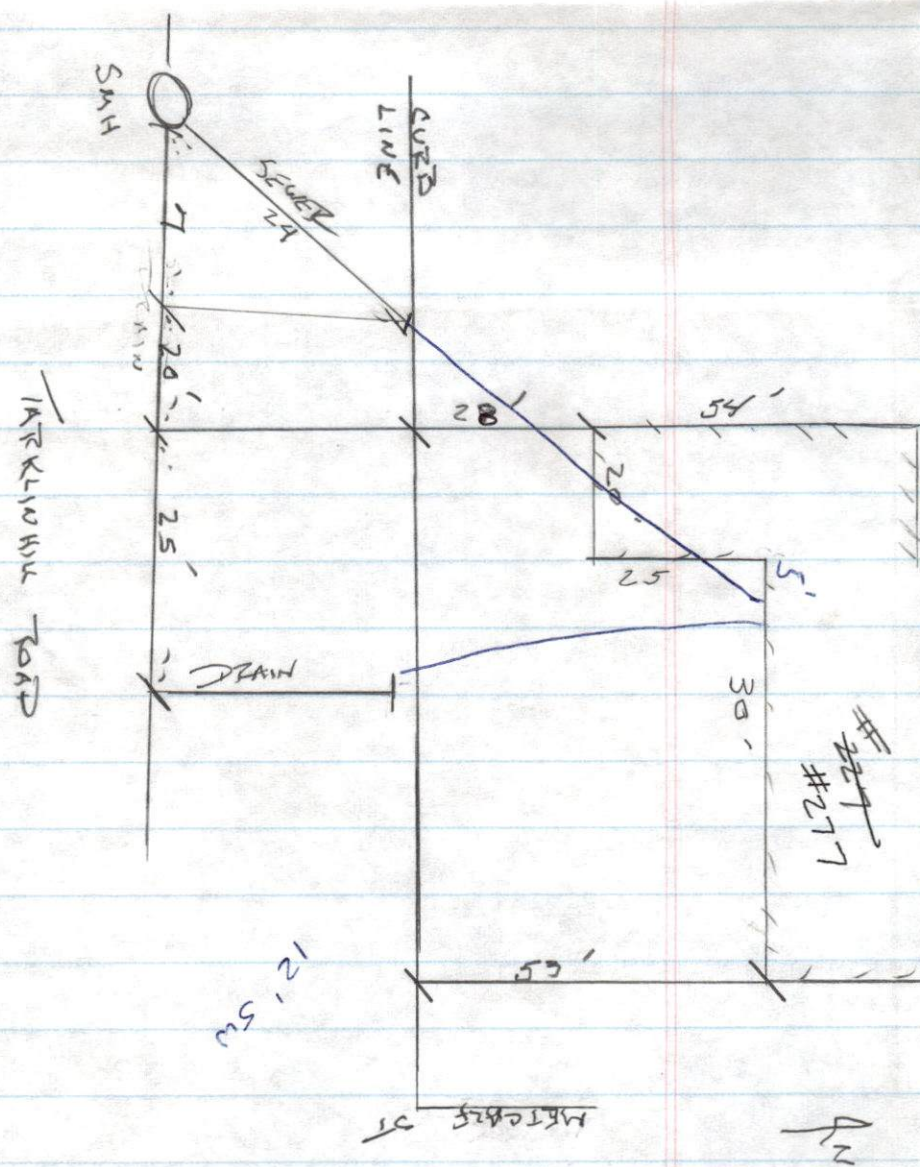

$$\frac{52}{27} \div 2$$

4 2

to
Need
locate
House

277 TARKIN HILL RD.

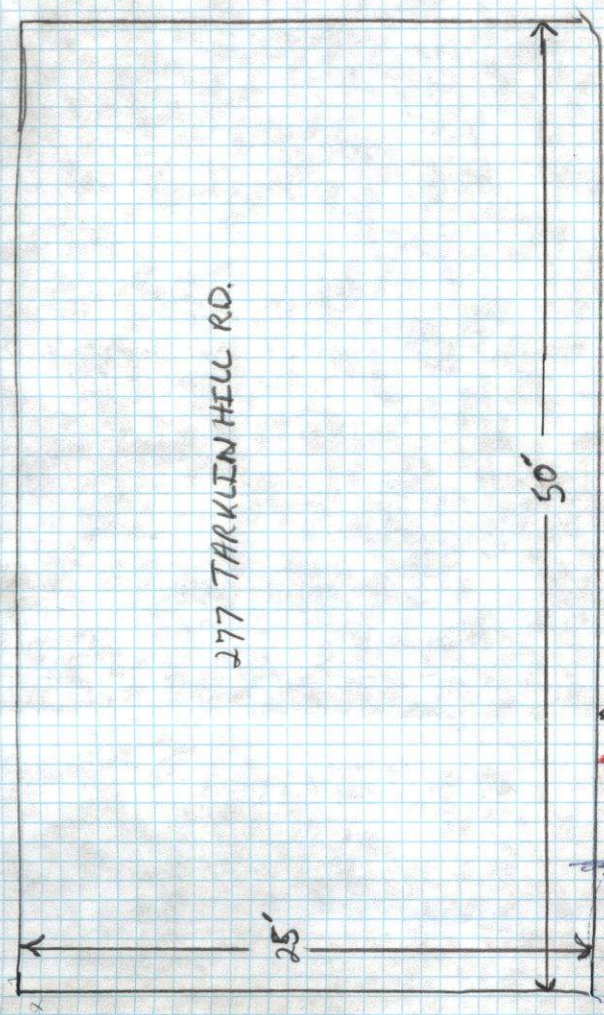

TARKIN HILL RD.

preline.

Side walk

sewer line

10' Deep

5' 20' 3'

(55)

12-12-03 FRIDAY SUNNY 40°

K. CORNELL #504

#285 TARKLIN HILL ROAD - SEWER;
DRAIN INSPECTION

PLOT 127C / LOT 486

CONTRACTOR JOE AUGUST

PERMIT # 23500

CONTRACTOR USED 6" PVC FOR
DRAIN CONNECTION @ M.H.
USED FLOWABLE FILL

DRAIN STUB 4'12" NORTH OF
NORTH GUTTER LINE 5'12" DEEP

TARKLIN HILL ROAD
NORWANDI JR HIGH

