



PERMIT NO.

CITY OF NEW BEDFORD
SEWER AND/OR STORM DRAIN PERMITDATE 11-24-03

23498

This certifies that permission is granted to

Brenda Burgess 2359 Purchase St. NB 508-993-1233
Property Owner Address Tel. x12

To connect a sewer and/or storm drain located at Tobey Street 128' w of Acushnet Ave.

Assessor's Plot 136A Lot 172, to the sewer and/or storm drain in Tobey Street

To be laid in accordance with the conditions in this application and the City of New Bedford ordinances.

TYPE OF USE: ☒ RESIDENTIAL ☐ COMMERCIAL ☐ INDUSTRIAL ☐ OTHER 330 gpd

If applicant other than actual property owner, attach Letter of Authorization from Property Owner.

Name James Burgess Tel. 508-993-1233

Mailing Address 2359 Purchase St. NB

The Bonded Contractor/Drain Layer authorized to perform this work is:

Menard Bros 307 County Rd. W. Wareham, MA

Name Address Tel.

Type of Pipe Required: SDR-35 PVC 508-995-4022

PERMIT EXPIRES ONE YEAR AFTER DATE OF ISSUE

- Requires separate connections for sewage and storm drain where applicable. Storm water cannot be discharged to a sanitary sewer.
- All work must be inspected and approved by a D.P.I. inspector before backfilling.
- If this connection is to be part of a private service shared jointly with other building owners, attach copy of Recorded Joint Maintenance Agreement.
- Permits can be issued to Industrial and/or Commercial Applicants only upon receipt and approval by the Commissioner of Public Infrastructure of required plans and supplemental information.
- In addition, a City-issued Industrial User Discharge Permit and/or a Sewer Extension/Connection Permit issued by the Commonwealth of Massachusetts D.E.P. shall be required by the City for Industrial Discharge into the sewer system.

Industrial User Discharge Permit No. Date.

Comm. Mass. Sewer Conn./Ext. Permit No. Date.

A Filing and Inspection Fee of \$150.00 plus an Entrance Fee of \$ where applicable, must accompany this application.

Bank# Sovereign Bank Check# 6957 Date 11-24-03 Receipt# 4797

Other requirements: Connecting to manhole at 1214 Tobey St.

24 hr inspection notice required

Connection made to ☒ Sewer ☐ Storm Drain Part of jointly-shared private line YES ☐ NO

Applicant agrees to abide by the above terms, as well as all pertinent ordinances of the City of New Bedford, and such other special rules as the Commissioner of Public Infrastructure and/or City Engineer may deem necessary

Duarte M. Andrade
Acting City EngineerBrenda Burgess
Signature of Property Owner or Representative

INSPECTOR'S REPORT

INSPECTED BY: ZEB ARRAZ

DATE: 1-7-04

COMMENTS: NONE

APPROVED

DISAPPROVE

SIGNATURE

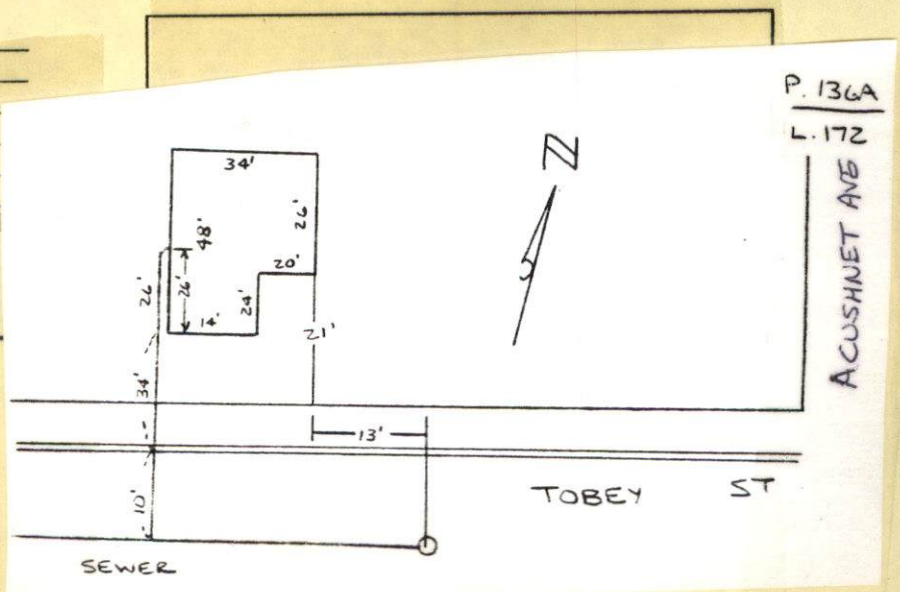

12/31/03

ASCE 2002

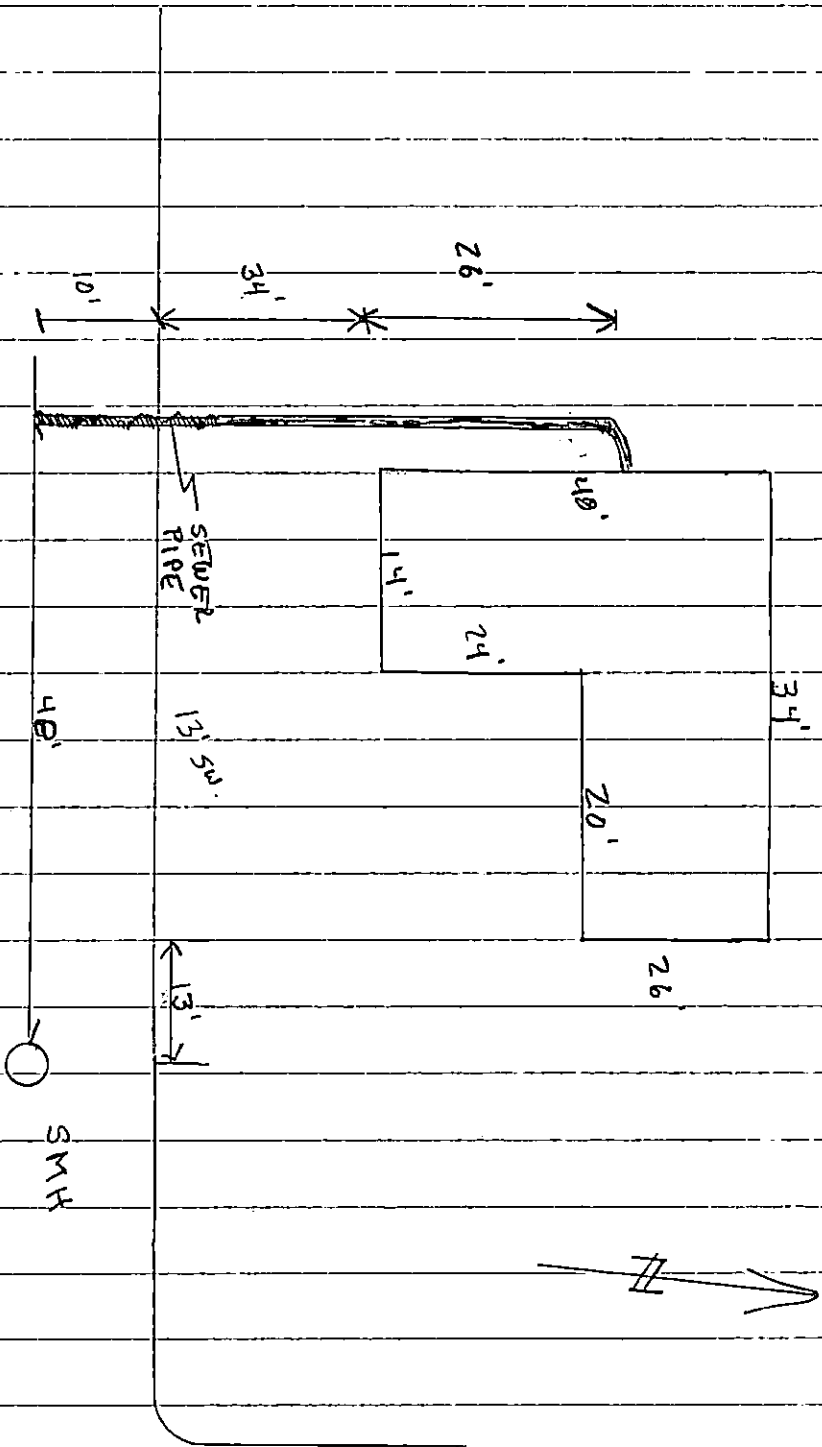



PERMIT NO.

CITY OF NEW BEDFORD
SEWER AND/OR STORM DRAIN PERMIT

DATE 11-24-03

23498

This certifies that permission is granted to

Brenda Burgess 2359 Purchase St. NB 508-993-1233
Property Owner Address Tel. x12

To connect a sewer and/or storm drain located at Tabey Street 128' w of Acushnet Ave.

Assessor's Plot 136A Lot 172, to the sewer and/or storm drain in Tabey Street

To be laid in accordance with the conditions in this application and the City of New Bedford ordinances.

TYPE OF USE: ☒ RESIDENTIAL ☐ COMMERCIAL ☐ INDUSTRIAL ☐ OTHER 330 gpd

If applicant other than actual property owner, attach Letter of Authorization from Property Owner.

Name James Burgess Tel. 508-993-1233

Mailing Address 2359 Purchase St. NB

The Bonded Contractor/Drain Layer authorized to perform this work is:

Menard Bros 307 County Rd. W. Wareham, MA

Name Address Tel.

Type of Pipe Required: SDR-35 PVC 508-995-4022

PERMIT EXPIRES ONE YEAR AFTER DATE OF ISSUE

- Requires separate connections for sewage and storm drain where applicable. Storm water cannot be discharged to a sanitary sewer.
- All work must be inspected and approved by a D.P.I. inspector before backfilling.
- If this connection is to be part of a private service shared jointly with other building owners, attach copy of Recorded Joint Maintenance Agreement.
- Permits can be issued to Industrial and/or Commercial Applicants only upon receipt and approval by the Commissioner of Public Infrastructure of required plans and supplemental information.
- In addition, a City-issued Industrial User Discharge Permit and/or a Sewer Extension/Connection Permit issued by the Commonwealth of Massachusetts D.E.P. shall be required by the City for Industrial Discharge into the sewer system.

Industrial User Discharge Permit No. _____ Date _____

Comm. Mass. Sewer Conn./Ext. Permit No. _____ Date _____

A Filing and Inspection Fee of \$150.00 plus an Entrance Fee of \$ _____ where applicable, must accompany this application.

Bank# Sovereign Bank Check# 6957 Date 11-24-03 Receipt# 4797

Other requirements: Connecting to manhole at 1014 Tabey St.

24 hr. inspection notice required

Connection made to Sewer Part of jointly-shared private line YES ☒ NO ☐
Storm Drain

Applicant agrees to abide by the above terms, as well as all pertinent ordinances of the City of New Bedford, and such other special rules as the Commissioner of Public Infrastructure and/or City Engineer may deem necessary

Quate M. Andriaden
Acting City Engineer mn

Brenda Burgess
Signature of Property Owner or Representative

INSPECTOR'S REPORT

INSPECTED BY: _____

DATE: _____

COMMENTS: _____

APPROVED _____ DISAPPROVED _____

SIGNATURE

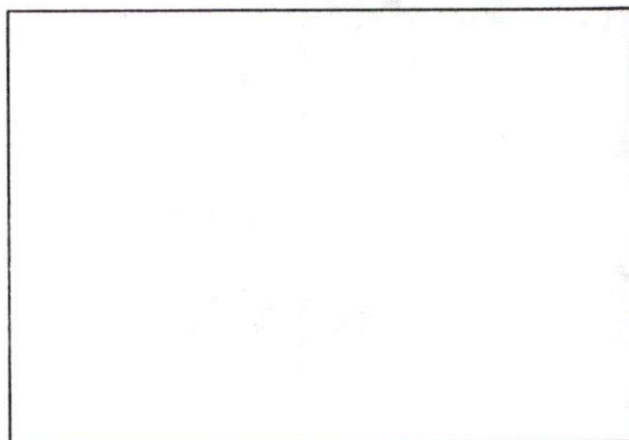

SKETCH PLAN



CITY OF NEW BEDFORD MASSACHUSETTS

Engineering Department, Rm. 303

133 William Street

New Bedford, Ma. 02740

Tel: 508-979-1527

Fax: 508-961-3043

Duarte M. Andrade,
Acting City Engineer

To Whom It May Concern:

I Brenda Burgess 2359 Purchase St NB, being
(Name) (Mailing Address)

Owner of property located at Tobey St. (n s) 128' e of Acushnet Ave.

Plot 136A, Lot 172, hereby agree to allow James Burgess
(Name)

2359 Purchase St. NB., to act on my behalf including affixing my
(Mailing Address)

signature in securing permit for:

☒ Sewer/Drain Service Permits
☒ Water Service Permits
☒ Driveway Installation Permits
☐ Sidewalk Installation Permits

I further agree to conform to, and abide by, All City rules and ask regulations applicable to the permit (s) being applied for:

Name Brenda Burgess
Signature

2359 Purchase St
Address

11/24/03 508 993 1233 X-12
Date Telephone number