



PERMIT NO.

23497

CITY OF NEW BEDFORD
SEWER AND/OR STORM DRAIN PERMIT

DATE 11-18-03

This certifies that permission is granted to

New Homes By Castle 1815 Acushnet Ave. NB 508-9956291
Property Owner Address Tel.

To connect a sewer and/or storm drain located at #40 Cindy Lane

Assessor's Plot 82 Lot 293, to the sewer and/or storm drain in Cindy Lane Street

To be laid in accordance with the conditions in this application and the City of New Bedford ordinances.

TYPE OF USE: ☒ RESIDENTIAL ☐ COMMERCIAL ☐ INDUSTRIAL ☐ OTHER

If applicant other than actual property owner, attach Letter of Authorization from Property Owner.

Name Tel.

Mailing Address

The Bonded Contractor/Drain Layer authorized to perform this work is:

Franklin Bros 4393 Acushnet Ave NB 508-9988270

Name Address Tel.

Type of Pipe Required: SDR 35 PVC

PERMIT EXPIRES ONE YEAR AFTER DATE OF ISSUE 11-18-04

- Requires separate connections for sewage and storm drain where applicable. Storm water cannot be discharged to a sanitary sewer.
 - All work must be inspected and approved by a D.P.I. inspector before backfilling.
 - If this connection is to be part of a private service shared jointly with other building owners, attach copy of Recorded Joint Maintenance Agreement.
 - Permits can be issued to Industrial and/or Commercial Applicants only upon receipt and approval by the Commissioner of Public Infrastructure of required plans and supplemental information.
 - In addition, a City-issued Industrial User Discharge Permit and/or a Sewer Extension/Connection Permit issued by the Commonwealth of Massachusetts D.E.P. shall be required by the City for Industrial Discharge into the sewer system.
- Industrial User Discharge Permit No. Date

Comm. Mass. Sewer Conn./Ext. Permit No. Date

A Filing and Inspection Fee of \$150.00 plus an Entrance Fee of \$ where applicable, must accompany this application.

Bank# Compass Check# 3916 Date 11-18-03 Receipt# 4792

Other requirements: 24 hr. inspection notice

connection per approved subdivision plans

Connection made to ☒ Sewer ☐ Storm Drain Part of jointly-shared private line YES ☒ NO

Applicant agrees to abide by the above terms, as well as all pertinent ordinances of the City of New Bedford, and such other special rules as the Commissioner of Public Infrastructure and/or City Engineer may deem necessary

Duarte M. Andrade Acting City Engineer mn Signature of Property Owner or Representative

INSPECTOR'S REPORT

INSPECTED BY: KEVIN J CORWELL

DATE: 11-20-03

COMMENTS:

APPROVED

DISAPPROVED

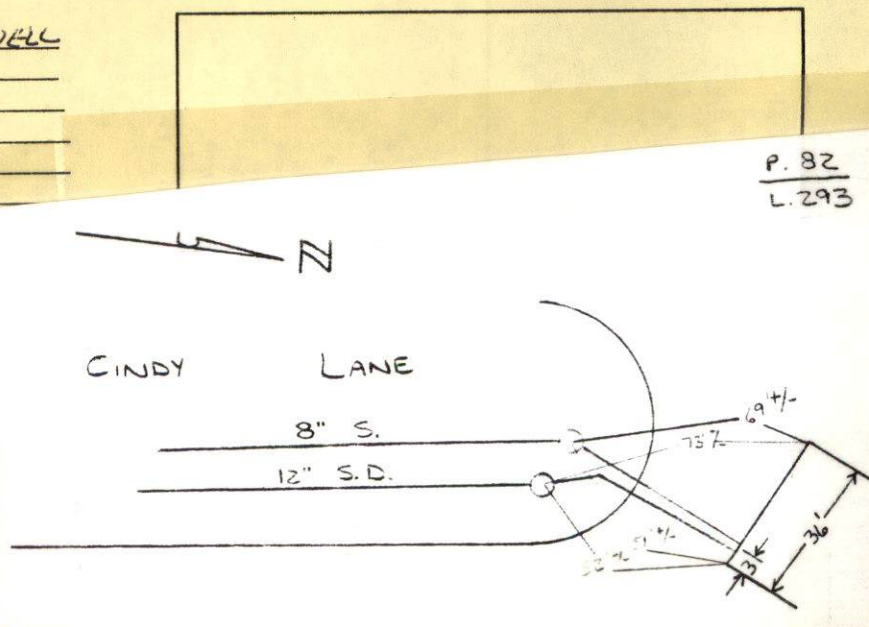
Kevin J Corwell
SIGNATURE



PERMIT NO.

CITY OF NEW BEDFORD
SEWER AND/OR STORM DRAIN PERMIT

DATE 11-18-03

23497

This certifies that permission is granted to

New Homes By Castelo 1815 Acushnet Ave NB 508-9956291
Property Owner Address Tel.

To connect a sewer and/or storm drain located at Cindy Lane

Assessor's Plot 82 Lot 293, to the sewer and/or storm drain in Cindy Lane Street

To be laid in accordance with the conditions in this application and the City of New Bedford ordinances.

TYPE OF USE: ☒ RESIDENTIAL ☐ COMMERCIAL ☐ INDUSTRIAL ☐ OTHER

If applicant other than actual property owner, attach Letter of Authorization from Property Owner.

Name..... Tel.....

Mailing Address.....

The Bonded Contractor/Drain Layer authorized to perform this work is:

Franklin Bros. 4393 Acushnet Ave NB 508-9988270
Name Address Tel.

Type of Pipe Required: S.D.R. 35 PVC

PERMIT EXPIRES ONE YEAR AFTER DATE OF ISSUE 11-18-04

- Requires separate connections for sewage and storm drain where applicable. Storm water cannot be discharged to a sanitary sewer.
 - All work must be inspected and approved by a D.P.I. inspector before backfilling.
 - If this connection is to be part of a private service shared jointly with other building owners, attach copy of Recorded Joint Maintenance Agreement.
 - Permits can be issued to Industrial and/or Commercial Applicants only upon receipt and approval by the Commissioner of Public Infrastructure of required plans and supplemental information.
 - In addition, a City-issued Industrial User Discharge Permit and/or a Sewer Extension/Connection Permit issued by the Commonwealth of Massachusetts D.E.P. shall be required by the City for Industrial Discharge into the sewer system.
- Industrial User Discharge Permit No..... Date.....

Comm. Mass. Sewer Conn./Ext. Permit No..... Date.....

A Filing and Inspection Fee of \$150.00 plus an Entrance Fee of \$..... where applicable, must accompany this application.

Bank# Compass Check# 3916 Date 11-18-03 Receipt# 4792

Other requirements: 24 hr inspection notice

connection per approved subdivision plans

Connection made to Sewer Part of jointly-shared private line YES ☒ NO ☐
Storm Drain

Applicant agrees to abide by the above terms, as well as all pertinent ordinances of the City of New Bedford, and such other special rules as the Commissioner of Public Infrastructure and/or City Engineer may deem necessary

Quante M. Andrade
Acting City Engineer mn

Joe S. Battista
Signature of Property Owner or Representative

INSPECTOR'S REPORT

INSPECTED BY: _____

DATE: _____

COMMENTS: _____

APPROVED _____ DISAPPROVED _____

SIGNATURE

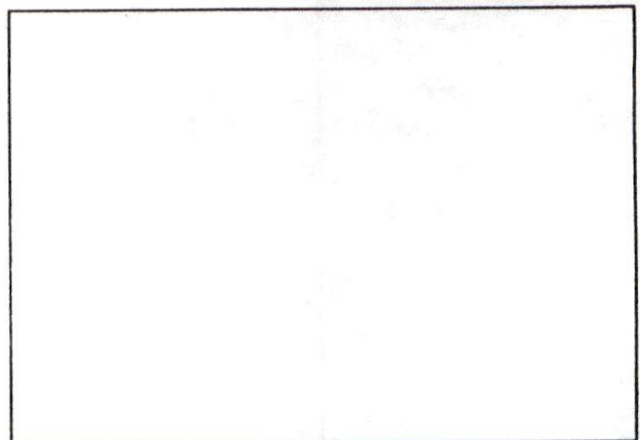

SKETCH PLAN

REFERENCE PLAN: "ROCKDALE HEIGHTS" DEFINITIVE SUBDIVISION OF LAND
 PREPARED FOR ACUSHNET WESTPORT REALTY TRUST
 DATED: DEC. 29, 1995. REVISED MAY 14, 1996 BY G.A.F. ENG., INC.

0 30 60

POTTER STREET

LOT 5

PLOT #82
 LOT 293
 AREA=21,748S.F.

AVAILABLE
 BUILDING
 AREA

36'
 26'
 PROPOSED
 3100RM
 HOUSE

PROPOSED
 DRAIN

CINDY
 LANE

**PLOT PLAN TO ACCOMPANY
 BUILDING PERMIT APPLICATION**

LOT 5, CINDY LANE NEW BEDFORD, MA

PREPARED FOR:

NEW HOMES BY CASTELO, INC.

FILE LOCATION

F:\02-5518\LOTS 1 & 2.dwg

DATE: JULY 24, 2003

DRAWN BY: C.D.A.

CHECKED BY: K.W.F.

JOB NO.: 02-5518

SCALE: 1" = 30'

DWG: 1 OF 1

G.A.F. ENGINEERING, INC.

PROFESSIONAL ENGINEERS & LAND SURVEYORS

266 MAIN STREET, WAREHAM, MA 02571

TEL: (508) 295-6600 FAX: (508) 295-6634

E-MAIL: gaf.eng@verizon.net

THURSDAY 50°

GINDY LANE - LOT 82

FRANKLIN 3205 / CONTRASTOR

