



PERMIT NO.

23488

CITY OF NEW BEDFORD  
SEWER AND/OR STORM DRAIN PERMIT

DATE 11-3-03

This certifies that permission is granted to

DPM Development Corp. (Daniel Moniz) 70 Lambeth St. 508 995 4999  
Property Owner Address Tel.To connect a sewer and/or storm drain located at sewer in Meadow St., storm drain in Avenue  
Assessor's Plot 136A Lot 64 to the sewer and/or storm drain in sewer Meadow St./Acushnet Avenue

To be laid in accordance with the conditions in this application and the City of New Bedford ordinances.

TYPE OF USE: ☒ RESIDENTIAL ☐ COMMERCIAL ☐ INDUSTRIAL ☐ OTHER

330 gpd.

If applicant other than actual property owner, attach Letter of Authorization from Property Owner.

Name: Lino Pereira (employee) Tel. 508 995 4999

Mailing Address: 70 Lambeth St. NB

The Bonded Contractor/Drain Layer authorized to perform this work is:

R.T. Canessa P.O. Box 51643 NB MA 508 993-9508

Name Address Tel.

Type of Pipe Required: PVC SDR 35

PERMIT EXPIRES ONE YEAR AFTER DATE OF ISSUE 11-3-04

- Requires separate connections for sewage and storm drain where applicable. Storm water cannot be discharged to a sanitary sewer.
  - All work must be inspected and approved by a D.P.I. inspector before backfilling.
  - If this connection is to be part of a private service shared jointly with other building owners, attach copy of Recorded Joint Maintenance Agreement.
  - Permits can be issued to Industrial and/or Commercial Applicants only upon receipt and approval by the Commissioner of Public Infrastructure of required plans and supplemental information.
  - In addition, a City-issued Industrial User Discharge Permit and/or a Sewer Extension/Connection Permit issued by the Commonwealth of Massachusetts D.E.P. shall be required by the City for Industrial Discharge into the sewer system.
- Industrial User Discharge Permit No. .... Date .....

Comm. Mass. Sewer Conn./Ext. Permit No. .... Date .....

A Filing and Inspection Fee of \$150.00 plus an Entrance Fee of \$..... where applicable, must accompany this application.

Bank# First Fed Savings Check# 2865 Date 11/5/03 Receipt# 4773

Other requirements: 24 hr inspection notice 508-979-1527

storm drain = 1.5" in avenue 24" sewer on Meadow St.

Connection made to ☒ Sewer (curbline) ☐ Part of jointly-shared private line YES ☒ NO  
Storm Drain

Applicant agrees to abide by the above terms, as well as all pertinent ordinances of the City of New Bedford, and such other special rules as the Commissioner of Public Infrastructure and/or City Engineer may deem necessary

Duarte M. Andrade  
Acting City Engineer mn

Signature of Property Owner or Representative

## INSPECTOR'S REPORT

INSPECTED BY: KEYIN J CORRELL

DATE: 12-18-03

COMMENTS:

INSPECTED SEWER  
PIPE ONLY

APPROVED

DISAPPROVED

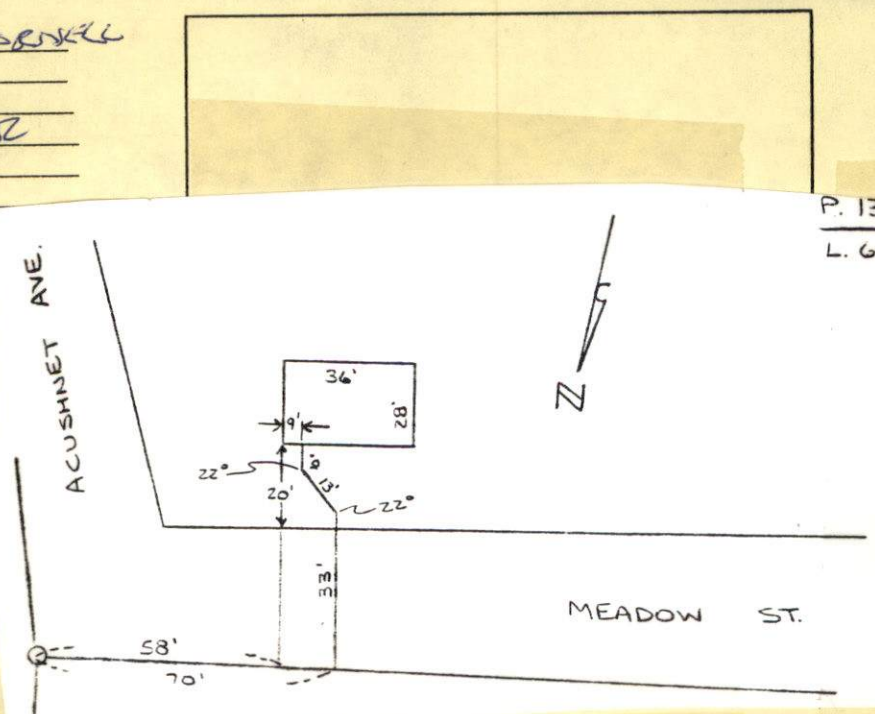
Keyin J Correll  
SIGNATURE



30  
50000

SEWER  
INSR

65-64

508-993-9508

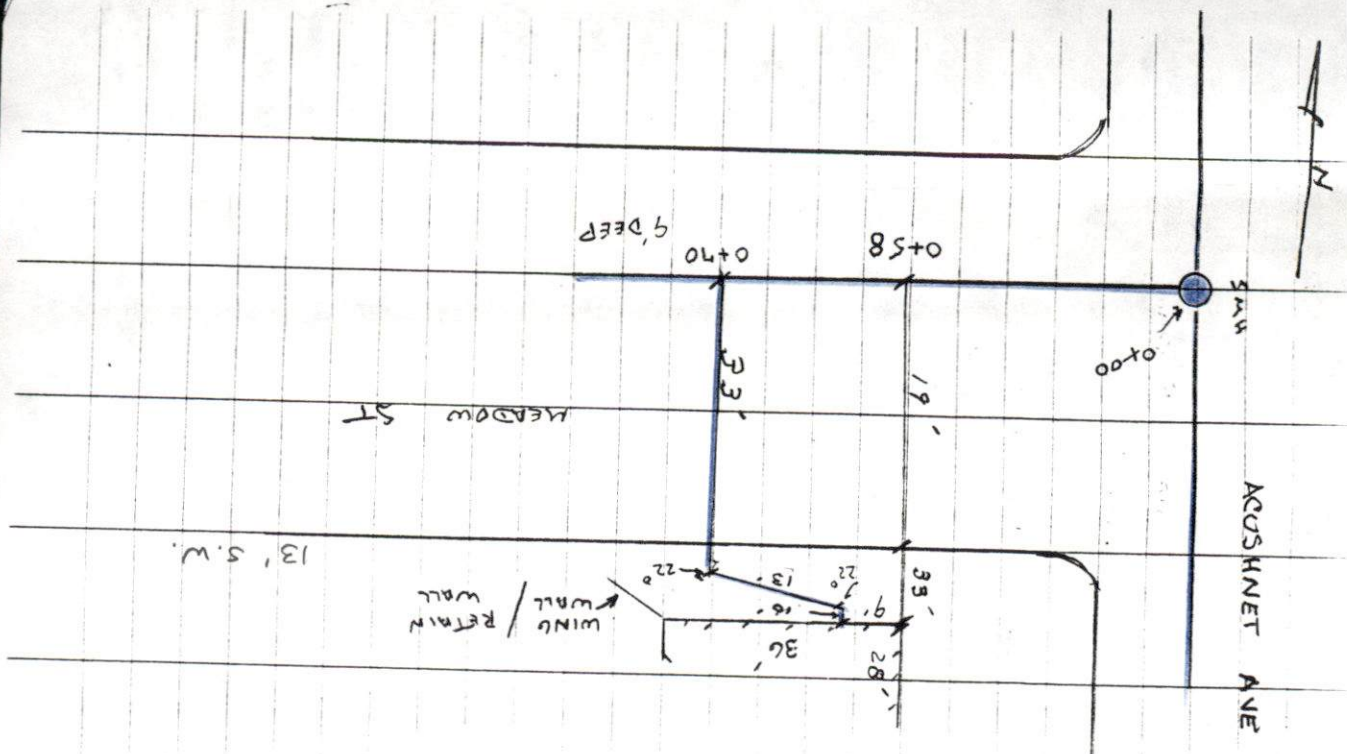

13, S.W.

sewer inspection Thurs. 12/18/03 11 am Attn: Kevin



PERMIT NO.

23488

CITY OF NEW BEDFORD  
SEWER AND/OR STORM DRAIN PERMIT

DATE 11-3-03

This certifies that permission is granted to

D.P.M. Development Corp. (Daniel Muniz) 70 Lambeth St. 508.99.5499  
Property Owner Address Tel.

To connect a sewer and/or storm drain located at sewer in Meadow St., storm drain in Avenue  
Assessor's Plot 136A Lot 64, to the sewer and/or storm drain in sewer Meadow St./Acushnet Avenue

To be laid in accordance with the conditions in this application and the City of New Bedford ordinances.

TYPE OF USE: ☒ RESIDENTIAL ☐ COMMERCIAL ☐ INDUSTRIAL ☐ OTHER 330 gpd.

If applicant other than actual property owner, attach Letter of Authorization from Property Owner.

Name Lind P.S.S.A. (employee) Tel. 508.99.5499

Mailing Address 70 Lambeth St. N.B.

The Bonded Contractor/Drain Layer authorized to perform this work is:

R. T. Canessa P.O. Box 51643 N.B. MA 508.993-9508

Name Address Tel.

Type of Pipe Required: P.V.C. S.D.R. 35

PERMIT EXPIRES ONE YEAR AFTER DATE OF ISSUE 11-3-04

- Requires separate connections for sewage and storm drain where applicable. Storm water cannot be discharged to a sanitary sewer.
  - All work must be inspected and approved by a D.P.I. inspector before backfilling.
  - If this connection is to be part of a private service shared jointly with other building owners, attach copy of Recorded Joint Maintenance Agreement.
  - Permits can be issued to Industrial and/or Commercial Applicants only upon receipt and approval by the Commissioner of Public Infrastructure of required plans and supplemental information.
  - In addition, a City-issued Industrial User Discharge Permit and/or a Sewer Extension/Connection Permit issued by the Commonwealth of Massachusetts D.E.P. shall be required by the City for Industrial Discharge into the sewer system.
- Industrial User Discharge Permit No. Date

Comm. Mass. Sewer Conn./Ext. Permit No. Date

A Filing and Inspection Fee of \$150.00 plus an Entrance Fee of \$... where applicable, must accompany this application.

Bank# First Fed Savings Check# 2865 Date 11/5/03 Receipt# 4773

Other requirements: 24 hr inspection notice 508-979-1527

storm drain 1.5" in gutter 24" sewer on Meadow St.  
Sewer (curbline)

Connection made to Part of jointly-shared private line YES ☒ NO  
Storm Drain

Applicant agrees to abide by the above terms, as well as all pertinent ordinances of the City of New Bedford, and such other special rules as the Commissioner of Public Infrastructure and/or City Engineer may deem necessary

Duarte M. Andrade  
Acting City Engineer mn

Signature of Property Owner or Representative

INSPECTOR'S REPORT

INSPECTED BY: \_\_\_\_\_  
DATE: \_\_\_\_\_  
COMMENTS: \_\_\_\_\_

APPROVED \_\_\_\_\_ DISAPPROVED \_\_\_\_\_

SIGNATURE

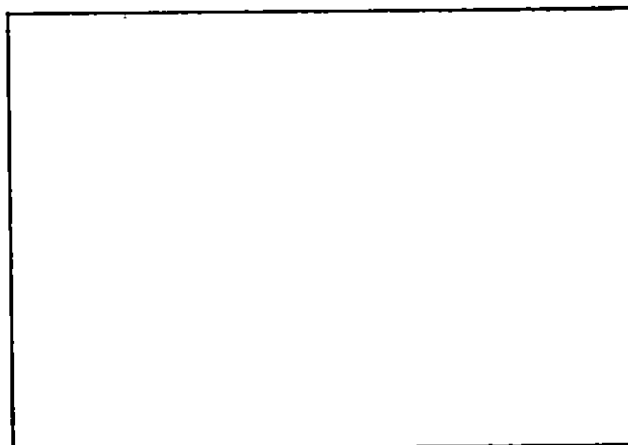

SKETCH PLAN