



PERMIT NO.  
23487

CITY OF NEW BEDFORD  
SEWER AND/OR STORM DRAIN PERMIT

DATE 11-3-03

This certifies that permission is granted to

DPM Development Corp. (Daniel Moniz) 70 Lambeth St. NB 508 995 4999...  
Property Owner Address Tel. 128'

To connect a sewer and/or storm drain located at... Princeton St. east of Church St.

Assessor's Plot 113... Lot 124... to the sewer and/or storm drain in... Princeton... Street

To be laid in accordance with the conditions in this application and the City of New Bedford ordinances.

TYPE OF USE: ☒ RESIDENTIAL ☐ COMMERCIAL ☐ INDUSTRIAL ☐ OTHER 4405 P.D.

If applicant other than actual property owner, attach Letter of Authorization from Property Owner.

Name... Lino Pereira (employee) Tel. 508 995 4999  
Mailing Address... 70 Lambeth St. NB MA

The Bonded Contractor/Drain Layer authorized to perform this work is:

R.J. Canessa P.O. Box 51643 NB MA 508-993-9508  
Name Address Tel.

Type of Pipe Required: SDR 35 PVC

PERMIT EXPIRES ONE YEAR AFTER DATE OF ISSUE 11-3-04

- Requires separate connections for sewage and storm drain where applicable. Storm water cannot be discharged to a sanitary sewer.
- All work must be inspected and approved by a D.P.I. inspector before backfilling.
- If this connection is to be part of a private service shared jointly with other building owners, attach copy of Recorded Joint Maintenance Agreement.
- Permits can be issued to Industrial and/or Commercial Applicants only upon receipt and approval by the Commissioner of Public Infrastructure of required plans and supplemental information.
- In addition, a City-issued Industrial User Discharge Permit and/or a Sewer Extension/Connection Permit issued by the Commonwealth of Massachusetts D.E.P. shall be required by the City for Industrial Discharge into the sewer system.

Industrial User Discharge Permit No. Date

Comm. Mass. Sewer Conn./Ext. Permit No. Date

A Filing and Inspection Fee of \$50.00, plus an Entrance Fee of \$... where applicable, must accompany this application.

Bank# First Fed. Savings Check# 2864 Date 11/5/03 Receipt# 4773

Other requirements: 24 hr. inspection notice

10" sewer 15" storm drain

Connection made to ☒ Sewer ☒ Storm Drain Part of jointly-shared private line YES ☒ NO

Applicant agrees to abide by the above terms, as well as all pertinent ordinances of the City of New Bedford, and such other special rules as the Commissioner of Public Infrastructure and/or City Engineer may deem necessary

Deane M. Androsdep Acting City Engineer Signature of Property Owner or Representative

INSPECTOR'S REPORT

INSPECTED BY: Kevin J. Coe DATE: 11-19-03 COMMENTS:

APPROVED DISAPPROVED

Kevin J. Coe SIGNATURE

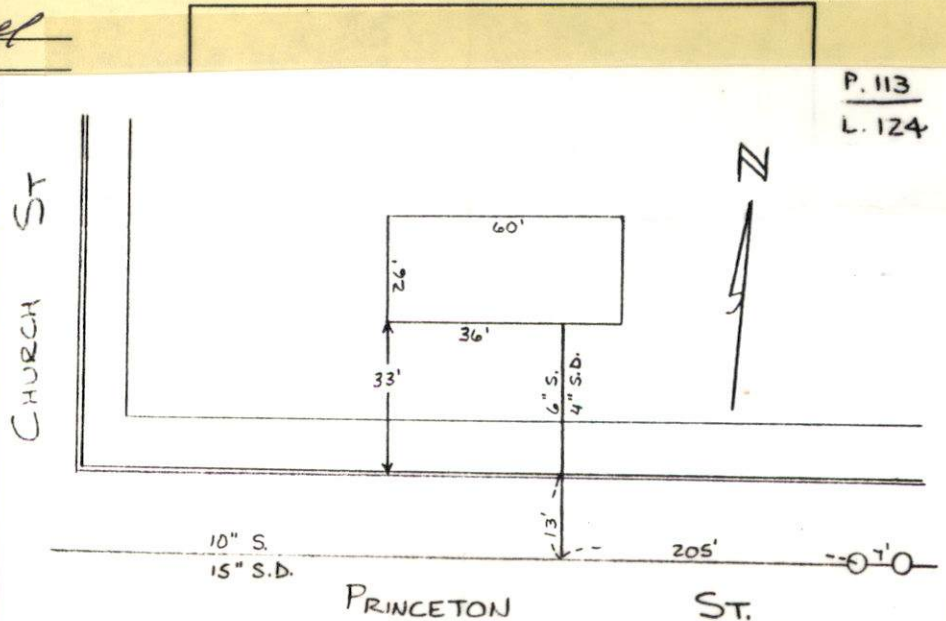



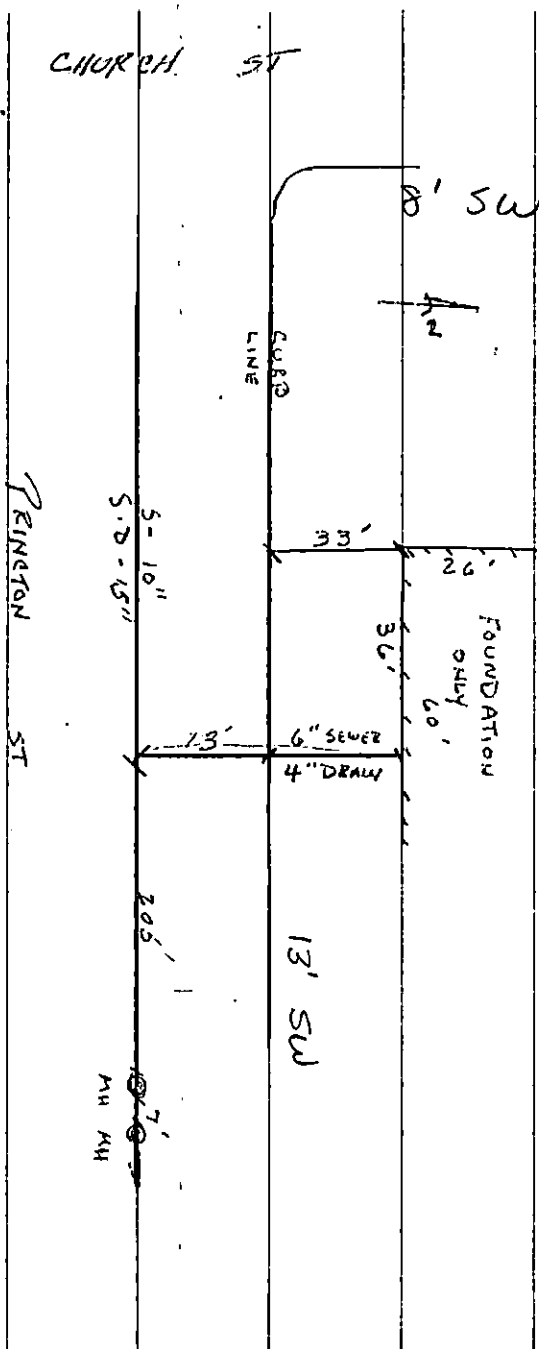

11-19-03

(45) 50°  
WINDSET/ CLOUDY

PRINCETON ST - PLOT # 113 LOT # 124  
SEWER & DRAIN INSPECTION

RJ CANESSA CONTRACTOR

# 508-993-9508

PERMIT # 23484



PERMIT NO.

23487

CITY OF NEW BEDFORD  
SEWER AND/OR STORM DRAIN PERMIT

DATE 11-3-03

This certifies that permission is granted to

D.P.M. Development Corp. (Daniel Maniz) 70 Lambeth St. NB 508 995 4999  
Property Owner Address Tel.

To connect a sewer and/or storm drain located at Princeton St. east of Church St.

Assessor's Plot 113 Lot 124, to the sewer and/or storm drain in Princeton Street

To be laid in accordance with the conditions in this application and the City of New Bedford ordinances.

TYPE OF USE: ☒ RESIDENTIAL ☐ COMMERCIAL ☐ INDUSTRIAL ☐ OTHER 440 gpd.

If applicant other than actual property owner, attach Letter of Authorization from Property Owner.

Name Lino Pereira (employee) Tel. 508 995 4999

Mailing Address 70 Lambeth St. NB MA

The Bonded Contractor/Drain Layer authorized to perform this work is:

R.J. Canessa P.O. Box 51643 NB MA 508-993-9508  
Name Address Tel.

Type of Pipe Required: SDR 35 PVC

PERMIT EXPIRES ONE YEAR AFTER DATE OF ISSUE 11-3-04

- Requires separate connections for sewage and storm drain where applicable. Storm water cannot be discharged to a sanitary sewer.
  - All work must be inspected and approved by a D.P.I. inspector before backfilling.
  - If this connection is to be part of a private service shared jointly with other building owners, attach copy of Recorded Joint Maintenance Agreement.
  - Permits can be issued to Industrial and/or Commercial Applicants only upon receipt and approval by the Commissioner of Public Infrastructure of required plans and supplemental information.
  - In addition, a City-issued Industrial User Discharge Permit and/or a Sewer Extension/Connection Permit issued by the Commonwealth of Massachusetts D.E.P. shall be required by the City for Industrial Discharge into the sewer system.
- Industrial User Discharge Permit No. Date

Comm. Mass. Sewer Conn./Ext. Permit No. Date

A Filing and Inspection Fee of \$150.00 plus an Entrance Fee of \$7.00 where applicable, must accompany this application.

Bank# First Fed. Savings Check# 2864 Date 11/5/03 Receipt# 4773

Other requirements: 24 hr. inspection notice

10" sewer 15" storm drain

Connection made to ☒ Sewer ☐ Storm Drain Part of jointly-shared private line YES ☒ NO

Applicant agrees to abide by the above terms, as well as all pertinent ordinances of the City of New Bedford, and such other special rules as the Commissioner of Public Infrastructure and/or City Engineer may deem necessary

D. Quater M. Andrade  
Acting City Engineer

Signature of Property Owner or Representative

## INSPECTOR'S REPORT

INSPECTED BY: \_\_\_\_\_

DATE: \_\_\_\_\_

COMMENTS: \_\_\_\_\_

\_\_\_\_\_

\_\_\_\_\_

\_\_\_\_\_

APPROVED \_\_\_\_\_ DISAPPROVED \_\_\_\_\_

SIGNATURE

SKETCH PLAN





CITY OF NEW BEDFORD  
MASSACHUSETTS

DEPT. OF PUBLIC WORKS  
133 WILLIAM STREET

LAWRENCE D. WORDEN  
COMMISSIONER

To Whom It May Concern:

I, DANIEL MONIZ PRESIDENT OF DPM DEVELOPMENT CORP., being  
Name Mailing Address 70 LAMBETH ST., N. B.

owner of property located at LOT 124 PRINCETON ST., N. B.

Plot 113, Lot 124, hereby agree to allow LINO PEREIRA  
Name

70 LAMBETH ST., N. B., MA 02745 to act on my behalf,  
Mailing Address

including affixing my signature, in securing permits for:

☒ Sewer/Drain Service Permits  
☐ Water Service Permits  
☐ Driveway Installation Permits  
☐ Sidewalk Installation Permits

I further agree to confirm to, and abide by, all City rules and regulations applicable to the permits(s) being applied for.

Daniel Moniz  
Name DANIEL MONIZ  
Print

70 LAMBETH ST., N. BEDFORD, MA  
Address

11-3-03  
Date



ELEV=87.7±

Lucrecia G. Sousa

Plot 113 Lot 124

Area= 6,063 s.f.

PROPOSED  
RAISED RANCH  
WALKOUT BASEMENT  
TOF (Front)= 90.00  
BSMT. FL.= 88.00

SEWER @ FND.  
INV=85.50

EXISTING  
FENCE

PROPOSED  
DRIVEWAY

EXISTING SIDEWALK

SEWER TIE-IN  
INV=80.08

DRAIN TIE-IN  
INV=82.26

EXISTING GAS (APPROX.)

EXISTING 15" DR.  
FLOW

PRINCETON ST.