



PERMIT NO.
23486

CITY OF NEW BEDFORD
SEWER AND/OR STORM DRAIN PERMIT

DATE 10/31/03
EXP. 10/31/04

This certifies that permission is granted to

SEAN HARGRAVES (Dennison Memorial Community Center. 755 So. First St.
Property Owner Address Tel. NB, MA 508-996-2691

To connect a sewer and/or storm drain located at 755 So. First St.

Assessor's Plot 20 Lot 90, 92, 168 + 470 to the sewer and/or storm drain in 755 So. First St. Street

To be laid in accordance with the conditions in this application and the City of New Bedford ordinances.

TYPE OF USE: RESIDENTIAL COMMERCIAL INDUSTRIAL OTHER 500 GPD

If applicant other than actual property owner, attach Letter of Authorization from Property Owner.

Name..... Tel.....

Mailing Address.....

The Bonded Contractor/Drain Layer authorized to perform this work is:

SLAD 1 Center St. Johnston, RI

Name..... Address..... Tel.....

Type of Pipe Required: PVC SDR-35

PERMIT EXPIRES ONE YEAR AFTER DATE OF ISSUE

- Requires separate connections for sewage and storm drain where applicable. Storm water cannot be discharged to a sanitary sewer.
- All work must be inspected and approved by a D.P.I. inspector before backfilling.
- If this connection is to be part of a private service shared jointly with other building owners, attach copy of Recorded Joint Maintenance Agreement.
- Permits can be issued to Industrial and/or Commercial Applicants only upon receipt and approval by the Commissioner of Public Infrastructure of required plans and supplemental information.
- In addition, a City-issued Industrial User Discharge Permit and/or a Sewer Extension/Connection Permit issued by the Commonwealth of Massachusetts D.E.P. shall be required by the City for Industrial Discharge into the sewer system.

Industrial User Discharge Permit No..... Date.....

Comm. Mass. Sewer Conn./Ext. Permit No..... Date.....

A Filing and Inspection Fee of \$150, plus an Entrance Fee of \$..... where applicable, must accompany this application.

Bank# First Fed Check# 179 Date 10/31/03 Receipt# 4771

Other requirements: Insp Only - Connect to 6" Sewer Stub, City is not liable for stub conditions.

Connection made to Sewer Part of jointly-shared private line YES NO
Storm Drain

Applicant agrees to abide by the above terms, as well as all pertinent ordinances of the City of New Bedford, and such other special rules as the Commissioner of Public Infrastructure and/or City Engineer may deem necessary

Duarte M. Am City Engineer

Signature of Property Owner or Representative

INSPECTOR'S REPORT

INSPECTED BY: Zeb Arruda
DATE: 12-24-2003
COMMENTS:

APPROVED DISAPPROVED
Signature
SIGNATURE

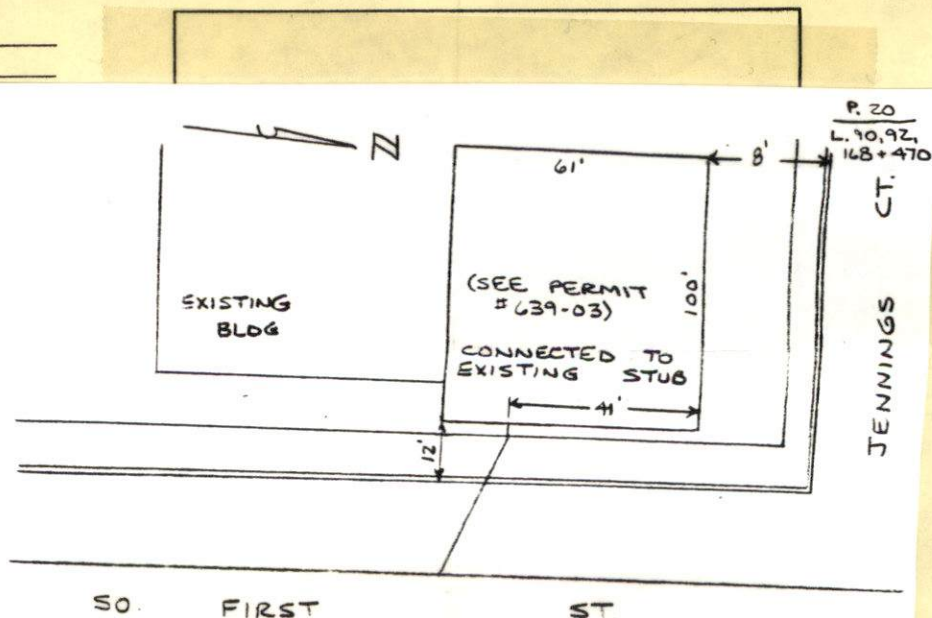



PERMIT NO.

23486

CITY OF NEW BEDFORD
SEWER AND/OR STORM DRAIN PERMIT

DATE 10/31/03

EXP. 10/31/04

This certifies that permission is granted to

SEAN HARGRAVES (Dennison Memorial Community Center, 755 So. First St.
Property Owner Address Tel. NB, MA 508-996-2691

To connect a sewer and/or storm drain located at 755 So. First St.

Assessor's Plot 20 Lot 90.92, 168+470, to the sewer and/or storm drain in 755 So. First St. Street

To be laid in accordance with the conditions in this application and the City of New Bedford ordinances.

TYPE OF USE: RESIDENTIAL COMMERCIAL INDUSTRIAL OTHER 500 GPD

If applicant other than actual property owner, attach Letter of Authorization from Property Owner.

Name see attached Tel.

Mailing Address

The Bonded Contractor/Drain Layer authorized to perform this work is:

SLAD S.A.L.O. 1 Center St Johnston, RI 01-942-4261

Name Address Tel.

Type of Pipe Required: PYC SDR-35

PERMIT EXPIRES ONE YEAR AFTER DATE OF ISSUE

- Requires separate connections for sewage and storm drain where applicable. Storm water cannot be discharged to a sanitary sewer.
- All work must be inspected and approved by a D.P.I. inspector before backfilling.
- If this connection is to be part of a private service shared jointly with other building owners, attach copy of Recorded Joint Maintenance Agreement.
- Permits can be issued to Industrial and/or Commercial Applicants only upon receipt and approval by the Commissioner of Public Infrastructure of required plans and supplemental information.
- In addition, a City-issued Industrial User Discharge Permit and/or a Sewer Extension/Connection Permit issued by the Commonwealth of Massachusetts D.E.P. shall be required by the City for Industrial Discharge into the sewer system.

Industrial User Discharge Permit No. Date

Comm. Mass. Sewer Conn./Ext. Permit No. Date

A Filing and Inspection Fee of \$150, plus an Entrance Fee of \$ where applicable, must accompany this application.

Bank# First Fed Check# 179 Date 10/31/03 Receipt# 4771

Other requirements: Insp Only - Connect to 6" Sewer Stub, City is

not liable for stop conditions 24 hrs. inspection notice

Connection made to Sewer Part of jointly-shared private line YES NO 508-979-1527
Storm Drain

Applicant agrees to abide by the above terms, as well as all pertinent ordinances of the City of New Bedford, and such other special rules as the Commissioner of Public Infrastructure and/or City Engineer may deem necessary

Duarte M. Andrade Acting City Engineer ms mn
Signature of Property Owner or Representative

INSPECTOR'S REPORT

INSPECTED BY:

DATE:

COMMENTS:

APPROVED

DISAPPROVED

SIGNATURE

SKETCH PLAN

Demolished Bldg = 639-03

New Bldg used
former service



50. 15' ST
8' S.W.

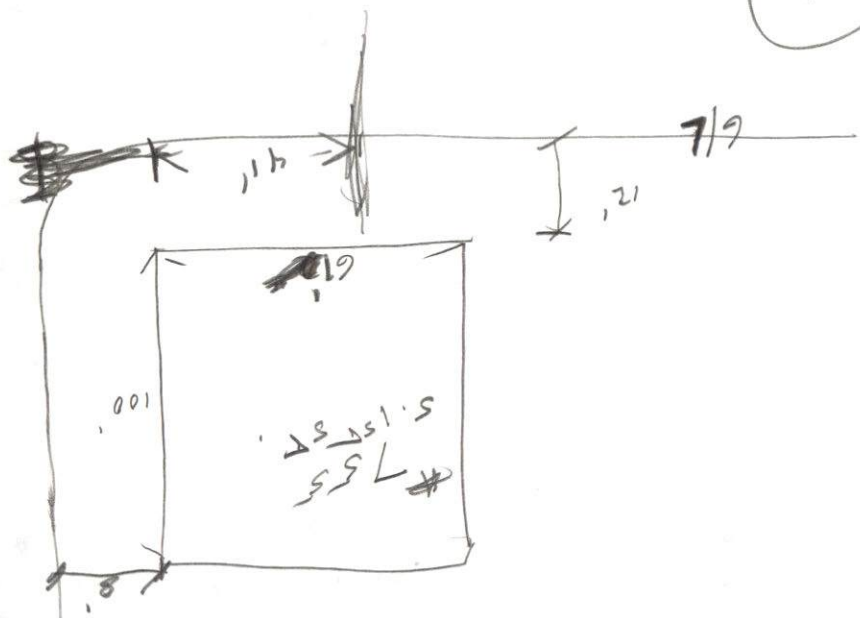

4' S.W.
7/16
vertical

CONVERTED TO
EXISTING STUB

2



CITY OF NEW BEDFORD
MASSACHUSETTS

DEPARTMENT OF PUBLIC WORKS
ENGINEERING DIVISION
133 WILLIAM STREET, ROOM 303
NEW BEDFORD, MA 02740
Tel: (508) 979-1527
Fax: (508) 961-3043

To Whom It May Concern:

DENNISON MEMORIAL COMMUNITY CTR.
755 S. FIRST ST

I, SEAN HARRIS
(Name)

NEW BEDFORD, MA
(Mailing Address)

, being

Owner of property located at

755 S. FIRST ST

Plot 20

, Lot 90,92
168470

hereby agree to allow

ERNEST NADEAU

(Name)

727 WASHINGTON ST

(Mailing Address)

ATTEBORO, MA

to act on my behalf including affixing

signature in securing permit for:

- ☒ Sewer/Drain Service Permits
- ☒ Water Service Permits
- ☐ Driveway Installation Permits
- ☒ Sidewalk Installation Permits

I further agree to conform to, and abide by, all City rules and ask regulations applicable permit (s) being applied for:

Use 6" sewer stub
City Not ~~Reliable~~
for the condition
of the existing stub

Name

(Signature)

755 S. First St.

(Address)

10/28/03

(Date)

508 996-2691

(Telephone number)

Call
Ernie Nadeau, Construction Manager

508-399-6776



CITY OF NEW BEDFORD
MASSACHUSETTS

133 WILLIAM STREET

FAX TRANSMISSION COVER SHEET

TO: _____

COMPANY: Salo Construction Company

TOTAL PAGES INCLUDING COVER SHEET: two

FROM: New Bedford Engineering Dept.

CITY OF NEW BEDFORD

DEPARTMENT OF

ENGINEERING

TELEPHONE NO. 508-979-1527

FAX NO. (508)961-3043

COMMENTS: The request should be faxed

to the Dept. of Public Infrastructure for approval.
(Water Dept.)

They may have a form for you to complete.

fax # 508-9613054 telephone 508-9791556

SALO CONSTRUCTION COMPANY

1 CENTRE STREET

JOHNSTON, R.I. 02919

TEL. (401)942-4621 FAX (401)944-0418

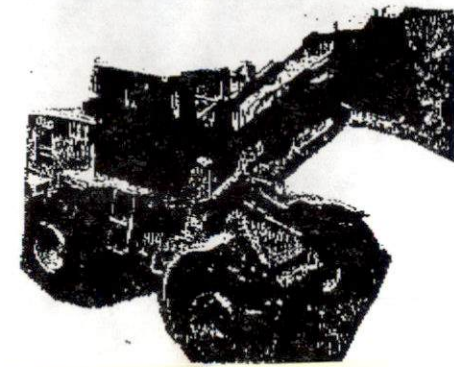
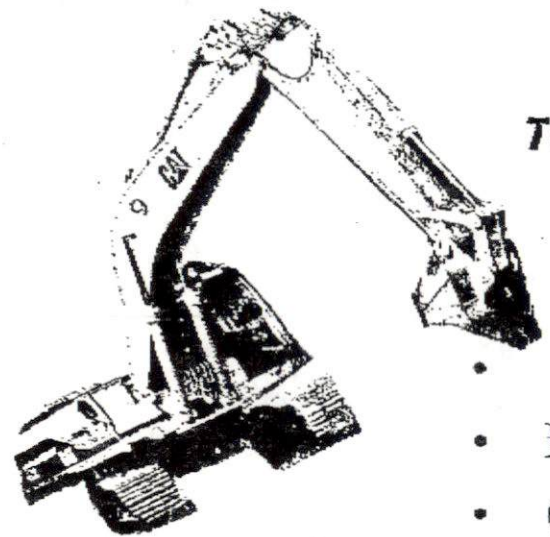

FAX COVER SHEET

- Date 12/17/03
- Company New Bedford - Engineering Dept
- Contact Mary.
- Reference As Requested
- 2 Pages are being sent
- *Mary* Signature

*Will use a sewer stub.
Will tie into water service in the street.
Need Ron's permission*

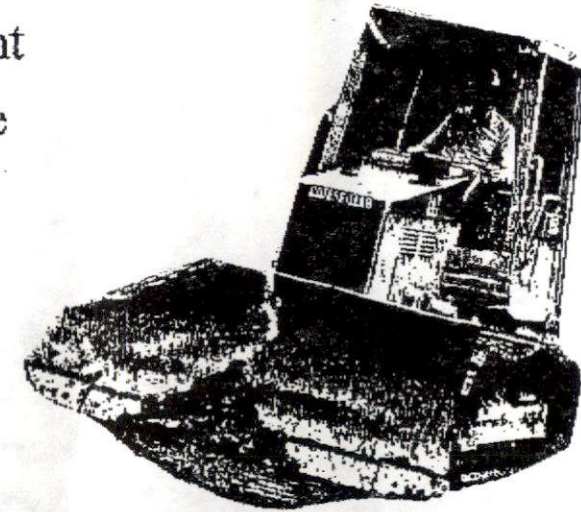
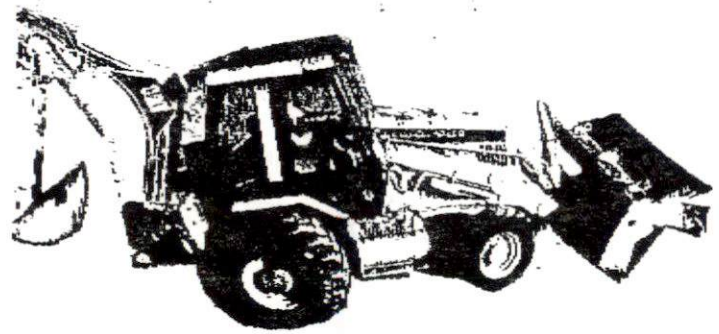

DEC-17-03 11:29 PM
DENNISON 5089962691 12/16/03 02:44pm P. 001

DENNISON MEMORIAL COMMUNITY CENTER
755 SOUTH FIRST STREET
NEW BEDFORD, MA 02744
508-996-2691

INCORPORATED 1868

A UNITED WAY AGENCY

December 16, 2003

City of New Bedford
Water Department
Shawmut Avenue
New Bedford, MA 02746

To whom it may concern:

As you may be aware we are undertaking our largest project ever here at the Dennison Memorial Community Center and for the hundreds of children we serve. Our center has long had the support of City of New Bedford officials and departments in assisting us with our programs for children and especially with this large construction project.

At this point in our project we will have need for a water/sewer tie-in to the street but understand there may be a moratorium regarding this issue.

Our request to you for consideration is that we be granted a waiver from this current restriction so that our building may be completed and available for opening in the next few months.

We appreciate your consideration of our request and the assistance you have already provided to the completion of this very important project for all residents of the city of New Bedford.

Sincerely,

Sean Hargraves
Executive Director

PERMIT NO.

23486

CITY OF NEW BEDFORD
SEWER AND/OR STORM DRAIN PERMIT

DATE 10/31/03

EXP. 10/31/04

This certifies that permission is granted to

SEAN HARGRAVES (Dennison Memorial Community Center, 755 So. First St.

Property Owner

Address

Tel. NB, MA 508-996-2691

To connect a sewer and/or storm drain located at 755 So. First St.

Assessor's Plot 20 Lot 143 to the sewer and/or storm drain in 755 So. First St. Street

To be laid in accordance with the conditions in this application and the City of New Bedford ordinances.

TYPE OF USE: RESIDENTIAL

COMMERCIAL

INDUSTRIAL

OTHER

500 GPD

If applicant other than actual property owner, attach Letter of Authorization from Property Owner.

Name see attached

Mailing Address

The Bonded Contractor/Drain Layer authorized to perform this work is:

S.A.L.O. 1 Center St. Johnston, RI 0401-9424261

Name

Address

Tel.

Type of Pipe Required: PYC SDR-35

PERMIT EXPIRES ONE YEAR AFTER DATE OF ISSUE

- Requires separate connections for sewage and storm drain where applicable. Storm water cannot be discharged to a sanitary sewer.
- All work must be inspected and approved by a D.P.I. inspector before backfilling.
- If this connection is to be part of a private service shared jointly with other building owners, attach copy of Recorded Joint Maintenance Agreement.
- Permits can be issued to Industrial and/or Commercial Applicants only upon receipt and approval by the Commissioner of Public Infrastructure of required plans and supplemental information.
- In addition, a City-issued Industrial User Discharge Permit and/or a Sewer Extension/Connection Permit issued by the Commonwealth of Massachusetts D.E.P. shall be required by the City for Industrial Discharge into the sewer system.

Industrial User Discharge Permit No. Date

Comm. Mass. Sewer Conn./Ext. Permit No. Date

A Filing and Inspection Fee of \$150 plus an Entrance Fee of \$ where applicable, must accompany this application.

Bank First Fed Check# 179 Date 10/31/03 Receipt# 4771

Other requirements: Insp. Only - Connected to 6" Sewer Stub, City is not liable for stub conditions 24 hrs. inspection notice

Connection made to Sewer Part of jointly-shared private line YES NO 508-979-1527

Applicant agrees to abide by the above terms, as well as all pertinent ordinances of the City of New Bedford, and such other special rules as the Commissioner of Public Infrastructure and/or City Engineer may deem necessary

Quante M. Andrade Acting City Engineer

Signature of Property Owner or Representative

INSPECTOR'S REPORT

INSPECTED BY:

DATE:

COMMENTS:

APPROVED

DISAPPROVED

Sewer Insp. for
Wed. 12/24/03 A.m.

Contact # 508-922-0845